

**ORDER CANVASSING RETURNS
AND DECLARING RESULTS OF 2025 ANNEXATION ELECTION**

STATE OF TEXAS	§
COUNTY OF FORT BEND	§
FORT BEND COUNTY EMERGENCY SERVICES DISTRICT NO. 6	§

WHEREAS, on the 4th day of November, 2025, Fort Bend County Emergency Services District No. 6 (the "District") held an election jointly with Fort Bend County at all Fort Bend County polling places described on the attached **Exhibit "A"**, within the District and within the area of the property to be annexed, for the election regarding annexation of the property into the District, as described below and as depicted on **Exhibit "B"** attached hereto (the "Annexation Area"):

1,490.25 Acres:

An approximate 1,490.25-acre (64,915,000 square foot) tract of land situated in the B.B.B. & C. Railroad Co. Survey No. 5, Abstract 129, the B.B.B. & C. Railroad Co. Survey No. 3, Abstract 128, the J. J. Dickerson Survey, Abstract 401, and the Michael Young League, Abstract 99, Fort Bend County, Texas, and being all of the remainder of a called 1,054.13-acre tract conveyed to A. P. George, recorded in Volume 25, Page 79, Deed Records of Fort Bend County (hereinafter D.R.F.B.C.), the same also conveyed as an undivided 1/2 interest from A. P. George & wife, Mamie George to T. W. Davis, called "Third Tract", as recorded in Volume 64, Page 109, D.R.F.B.C., and being a portion of a called 2,228-acre tract conveyed to the George Foundation by T. W. Davis Probate Cause No. 1847, recorded in Volume T, Page 456, dated May 31, 1922, by Albert P. George Probate Cause No. 3958, recorded in Volume 28, Page 558, and by Mamie E. George Probate Cause No. 5300, recorded in Volume 76, Page 600, all of the Probate Records of Fort Bend County, and described under "Second Tract, Part A" in deed from A. P. George & wife, Mamie George to T. W. Davis, recorded in Volume 64, Page 109, D.R.F.B.C., said herein tract being more particularly described by metes and bounds as follows (all bearings and coordinates herein are referenced to the Texas Coordinate System, South Central Zone, NAO 83 (2011) epoch 2010.00, coordinates and distances are in units of U.S. Survey feet with coordinates shown as Grid values and distances as Ground Surface values, to convert from Grid values to Ground values multiply by the Combined Scale Factor of 1.00013):

BEGINNING at a 5/8-inch iron rod with cap stamped "1943 4349 5829" (Northing =13,741 ,326.12, Easting = 2,999,882.74) found for the southwest corner of the "Lamar CISD Dr Thomas E Randle High School and Harry Wright Junior High School Campus", according to the subdivision plat thereof as recorded under Instrument Number 20190296, Official Public Records of Fort Bend County (hereinafter O.P.R.F.B.C.), being a point on the west line of said 1,054.13 acre tract and the eastern right-of-way line of Farm-to-Market Road No. 2977 (a.k.a. Mennonite Road, hereinafter referred to as FM 2977), a 100-foot-wide right-of-way per TxDOT Right-of-Way Map CSJ No. 3048-01-01 dated January 28, 1969, and as described in that deed for additional right-of-way (called as 1.175 acres) situated along the eastern side of FM 2977 as recorded in Volume 522, Page 51, Deed Records of Fort Bend County (hereinafter D.R.F.B.C);

THENCE departing said right-of-way line and west line of said 1,054.13 acre tract, South 86 degrees 39 minutes 58 seconds East, along the south line of said subdivision plat, being the

south lines of Restricted Reserves "A", "B", and "C" therein, at a distance of 25.00 feet passing a 5/8-inch iron rod found for the southwest corner of said Restricted Reserve "A", at a distance of 742.40 feet passing a 5/8-inch iron rod with cap stamped "1943 4349 5829" found for the southeast corner of said Restricted Reserve "A" and southwest corner of said Restricted Reserve "B", at a distance of 2,553.77 feet passing a 5/8-inch iron rod with cap stamped "1943 4349 5829" found for the southeast corner of said Restricted Reserve "B" and southwest corner of said Restricted Reserve "C", and continuing a total distance of 2,608.11 feet to a 5/8-inch iron rod with cap stamped "1943 4349 5829" found for the southeast corner of said plat and southeast corner of said Restricted Reserve "C";

THENCE North 02 degrees 58 minutes 00 seconds East, along the east line of said plat, being the east line of said Restricted Reserve "C" and the easternmost line of Koeblen Road (a variable width right-of-way}, at a distance of 1,541.24 feet passing a 5/8-inch iron rod with cap stamped "1943 4349 5829" found for the northeast corner of said Restricted Reserve "C" and easternmost southeast corner of said right-of-way for Koeblen Road, and continuing a total distance of 1,664.48 feet to a 5/8-inch iron rod with yellow plastic cap stamped "LJA SURVEY" set for the northeast corner of said plat and easternmost northeast corner of said right-of-way;

THENCE Northwesterly, along the northern line of said plat and the northern line of said right-of-way for Koeblen Road the following seven (7) courses and distances:

1. North 51 degrees 15 minutes 58 seconds West, at a distance of 66.97 feet passing a 5/8-inch iron rod with cap stamped "1943 4349 5829" found for the northwest corner of a 130' drainage easement tract shown on said plat, and continuing a total distance of 766.60 feet to a 5/8-inch iron rod with cap stamped "1943 4349 5829" found for the point of curvature of a 2,050.00-foot radius curve, concave to the southwest from which its radius point bears South 38 degrees 44 minutes 02 seconds West;
2. Northwesterly, along said curve, an arc distance of 1,061 .57 feet (through a delta angle of 29 degrees 40 minutes 12 seconds subtended by a chord 1,049.75 feet in length bearing North 66 degrees 06 minutes 04 seconds West) to a 5/8-inch iron rod with cap stamped "1943 4349 5829" found for a point of compound curvature transitioning to a 4,051.39-foot radius curve, concave to the southwest, from which the radius points of both curves bear South 09 degrees 03 minutes 50 seconds West;
3. Northwesterly, along said curve, an arc distance of 405.17 feet (through a delta angle of 05 degrees 43 minutes 48 seconds subtended by a chord 405.00 feet in length bearing North 83 degrees 48 minutes 04 seconds West) to a 5/8-inch iron rod found for a point of tangency, bearing North 03 degrees 20 minutes 02 seconds East from its radius point;
4. North 86 degrees 39 minutes 58 seconds West, a distance of 200.18 feet a 5/8-inch iron rod with yellow plastic cap stamped "LJA SURVEY" set for an angle point in said northern line;
5. North 79 degrees 49 minutes 24 seconds West, a distance of 100. 72 feet to a 5/8-inch iron rod with cap stamped "1943 4349 5829" found for the beginning of a non-tangent

978.00-foot radius curve, concave to the northeast, from which the radius point bears North 03 degrees 20 minutes 02 seconds East;

6. Northwestly, along said curve, an arc distance of 237.36 feet (through a delta angle of 13 degrees 54 minutes 21 seconds subtended by a chord 236.78 feet in length bearing North 79 degrees 42 minutes 48 seconds West) to a 5/8-inch iron rod with cap stamped "1943 4349 5829" found for a point of non-tangency, bearing South 17 degrees 14 minutes 22 seconds West from said radius point;

7. North 35 degrees 04 minutes 00 seconds West, a distance of 80.50 feet to a 5/8-inch iron rod with cap stamped "1943 4349 5829" found for the northwest corner of said plat, being a point on the aforesaid eastern right-of-way line of FM 2977 (100 foot right-of- way) and west line of said 1,054.13 acre tract;

THENCE Northerly, along said eastern right-of-way line and the west line of said 1,054.13 acre tract the following six (6) courses and distances:

1. North 03 degrees 20 minutes 02 seconds East, a distance of 15. 70 feet to a 5/8-inch iron rod with yellow plastic cap stamped "LJA SURVEY" set for the point of curvature of a 5,779.65-foot radius curve, concave to the west from which its radius point bears North 86 degrees 39 minutes 58 seconds West;
2. Northerly, along said curve an arc distance of 151.31 feet (through a delta angle of 01 degree 30 minutes 00 seconds subtended by a chord 151.31 feet in length bearing North 02 degrees 35 minutes 02 seconds East) to a 1/2-inch iron rod found for a point of tangency, bearing South 88 degrees 09 minutes 58 seconds East from said radius point;
3. North 01 degrees 50 minutes 02 seconds East, a distance of 40.99 feet to a 1/2-inch iron rod found for the point of curvature of a 5,679.65-foot radius curve, concave to the east from which its radius point bears South 88 degrees 09 minutes 58 seconds East;
4. Northerly, along said curve an arc distance of 148.69 feet (through a delta angle of 01 degree 30 minutes 00 seconds subtended by a chord 148.69 feet in length bearing North 02 degrees 35 minutes 02 seconds East) to a 5/8-inch iron rod with yellow plastic cap stamped "LJA SURVEY" set (a found broken concrete right-of-way monument bears North 17 degrees West, a distance of 0.8 feet) for a point of tangency, bearing North 86 degrees 39 minutes 58 seconds West from said radius point;
5. North 03 degrees 20 minutes 02 seconds East, a distance of 2,988.12 feet to a 5/8-inch iron rod with yellow plastic cap stamped "LJA SURVEY" set;

THENCE departing said right-of-way line, Northeasterly, Easterly, and Southeasterly, over and across said 1,054.13 acre tract, along a line generally 20 feet south of the southern line of a 50-foot wide easement granted to M2E3 LLC by instrument recorded in Clerk's File No. 2019110394, 0 .P.R.F.B.C., the following four (4) courses and distances:

1. North 74 degrees 48 minutes 38 seconds East, a distance of 2,275.73 feet to a 5/8-inch iron rod with yellow plastic cap stamped "LJA SURVEY" set;
2. North 89 degrees 40 minutes 04 seconds East, a distance of 129.80 feet to a 5/8-inch iron rod with yellow plastic cap stamped "LJA SURVEY" set;
3. South 85 degrees 48 minutes 04 seconds East, a distance of 528.58 feet to a 5/8-inch iron rod with yellow plastic cap stamped "LJA SURVEY" set;
4. South 67 degrees 56 minutes 43 second East, a distance of 38.26 feet to a 5/8-inch iron rod with yellow plastic cap stamped "LJA SURVEY" set;

THENCE North 42 degrees 07 minutes 13 seconds East, continuing over and across said 1,054.13 acre tract, a distance of 116.60 feet to a 5/8-inch iron rod with yellow plastic cap stamped "LJA SURVEY" set on the southern right-of-way line of Ricefield Road (current width varies, original width assumed to be 60-foot wide) as established per monumentation found along the northerly line of said right-of-way;

THENCE South 47 degrees 52 minutes 47 seconds East, along said southern right-of-way line, a distance of 4,694.48 feet to a 5/8-inch iron rod with yellow plastic cap stamped "LJA SURVEY" set for the point of curvature of a 1,940.00-foot radius curve, concave to the northeast from which its radius point bears North 42 degrees 07 minutes 13 seconds East, said point of curvature also being at the approximate point where said right-of-way line currently turns to follow a jog in Ricefield Road in a northeast direction;

THENCE departing said existing right-of-way line, Southeasterly, following the proposed future southern right-of-way line of Ricefield Road over and across said 1,054.13 acre tract and crossing into the aforesaid 2,228-acre tract, along said curve an arc distance of 904.38 feet (through a delta angle of 26 degrees 42 minutes 36 seconds subtended by a chord 896.22 feet in length bearing South 61 degrees 14 minutes 05 seconds East) to a 5/8-inch iron rod with yellow plastic cap stamped "LJA SURVEY" set for a point of tangency, bearing South 15 degrees 24 minutes 37 seconds West from said radius point;

THENCE South 74 degrees 35 minutes 23 seconds East, continuing along the proposed realigned southern right-of-way line of Ricefield Road over and across said 2,228-acre tract, a distance of 161.78 feet to a 5/8-inch iron rod with yellow plastic cap stamped "LJA SURVEY" set for the point of curvature of a 2,060.00-foot radius curve, concave to the southwest from which its radius point bears South 15 degrees 24 minutes 37 seconds West;

THENCE Southeasterly, continuing along the proposed realigned southern right-of-way line of Ricefield Road over and across said 2,228-acre tract and along said curve an arc distance of 959.72 feet (through a delta angle of 26 degrees 41 minutes 35 seconds subtended by a chord 951.06 feet in length bearing South 61 degrees 14 minutes 35 seconds East) to a 5/8-inch iron rod with yellow plastic cap stamped "LJA SURVEY" set for a point of tangency, bearing North 42 degrees 06 minutes 12 seconds East from said radius point, said point being on the apparent southern right-of-way line of Ricefield Road (assumed 60-foot wide) as established 30 feet southwest of (as measured perpendicular) the centerline of the existing pavement;

THENCE South 47 degrees 53 minutes 48 seconds East, along said apparent southern right-of-way line, a distance of 2,363.91 feet to a 5/8-inch iron rod with yellow plastic cap stamped "LJA SURVEY" set;

THENCE departing said right-of-way line, Southwesterly, over and across said 2,228-acre tract, along a line generally parallel with and 35 feet north of (as measured perpendicular) the approximate centerline of a 16-inch Gulf Coast Energy gas pipeline the following four (4) courses and distances:

1. South 55 degrees 55 minutes 08 seconds West, a distance of 926.35 feet to a 5/8-inch iron rod with yellow plastic cap stamped "LJA SURVEY" set;
2. South 59 degrees 35 minutes 22 seconds West, a distance of 2615.53 feet to a 5/8-inch iron rod with yellow plastic cap stamped "LJA SURVEY" set;
3. South 50 degrees 51 minutes 38 seconds West, a distance of 1,506.33 feet to a 5/8-inch iron rod with yellow plastic cap stamped "LJA SURVEY" set;
4. South 56 degrees 06 minutes 05 seconds West, a distance of 4,906.87 feet to a 5/8-inch iron rod with yellow plastic cap stamped "LJA SURVEY" set;

THENCE Southwesterly, continuing over and across said 2,228-acre tract, the following five (5) courses and distances:

1. North 33 degrees 54 minutes 37 seconds West, a distance of 21.40 feet to a 5/8-inch iron rod with yellow plastic cap stamped "LJA SURVEY" set;
2. South 68 degrees 19 minutes 02 seconds West, a distance of 742.36 feet to a 5/8-inch iron rod with yellow plastic cap stamped "LJA SURVEY" set;
3. South 55 degrees 28 minutes 46 seconds West, a distance of 135.84 feet to a 5/8-inch iron rod with yellow plastic cap stamped "LJA SURVEY" set;
4. 4. South 89 degrees 46 minutes 39 seconds West, a distance of 293.20 feet to a 5/8-inch iron rod with yellow plastic cap stamped "LJA SURVEY" set;
5. 5. South 57 degrees 30 minutes 10 seconds West, a distance of 440.90 feet to a 5/8-inch iron rod with yellow plastic cap stamped "LJA SURVEY" set in the northeastern line of a called 9.392 acre easement granted to Houston Lighting & Power Company by instrument recorded in Volume 676, page 636, D.R.F.B.C.

THENCE North 32 degrees 33 minutes 21 seconds West, along said easement line, at a distance of 16.22 feet passing a 5/8-inch iron rod with cap stamped "GEOSOLUTIONS" found at the easternmost corner of a called 15.22-acre tract conveyed from The George Foundation to Centerpoint Energy Houston Electric, LLC by Instrument recorded in Clerk's File Number 2019047673, O.P.R.F.B.C., continuing along said easement line coincident with the northeast line

of said 15.22-acre tract, at a distance of 567.77 feet passing a 5/8-inch iron rod with cap stamped "GEOSOLUTIONS" found at the northernmost corner of said 15.22-acre tract, continuing along said easement line over and across said 2,228-acre tract a total distance of 1,041 .62 feet to a 5/8-inch iron rod with yellow plastic cap stamped "LJA SURVEY" set for an angle point in said easement line;

THENCE North 47 degrees 56 minutes 01 seconds West, along said easement line over and across said 2,228-acre tract and reentering the aforesaid 1,054.13-acre tract, a distance of 216.04 feet to a 5/8-inch iron rod with yellow plastic cap stamped "LJA SURVEY" set;

THENCE departing said easement line, North 82 degrees 14 minutes 04 seconds West, over and across said 1,054.13-acre tract, a distance of 98.72 feet to a 5/8-inch iron rod with yellow plastic cap stamped "LJA SURVEY" set on the aforesaid eastern right-of-way line of FM 2977 (100 foot right-of-way) and west line of said 1,054.13 acre tract, from which a 3/4-inch iron rod found for a point of curvature of said right-of-way bears South 03 degrees 20 minutes 02 seconds West, along said eastern right-of-way line, a distance of 63.33 feet;

THENCE North 03 degrees 20 minutes 02 seconds East, along said eastern right-of-way line and west line of said 1,054.13 acre tract, a distance of 4,171 .69 feet to the POINT OF BEGINNING and containing approximately 1,490.25 acres (64,915,000 square feet) of land.

WHEREAS, the official returns of said election, copies of which are attached hereto as **Exhibit "C"**, have been delivered to the Presiding Officer of the Canvassing Authority of the District and have been certified to the Board of Commissioners of the District by the presiding judge of said election.

NOW, THEREFORE, BE IT ORDERED BY THE CANVASSING AUTHORITY OF THE BOARD OF COMMISSIONERS OF FORT BEND COUNTY EMERGENCY SERVICES DISTRICT NO. 6, THAT:

For the registered voters of the Annexation Area:

Section 1: It is hereby found and declared that at the election described in the preamble hereto there were two (2) total votes cast in the election to add the Annexation Area into the District, with 0 cast by early voting by mail, two (2) cast by in person early voting, and 0 cast on Election Day, and that said ballots were cast as follows in the number of votes indicated:

PROPOSITION A	Adding the property described on the Notice of Election to Fort Bend County Emergency Services District No. 6
----------------------	---

FOR	2 votes
AGAINST	0 votes

Section 2: It is hereby found and declared that at the election described in the preamble hereto there were two (2) total votes cast in the Annexation Area to assume its proportionate share of the outstanding debts and taxes of the District, with 0 cast by early voting by mail, two (2) cast by in person early voting and 0 cast on Election Day, and that said ballots were cast as follows in the number of votes indicated:

PROPOSITION B THIS IS A TAX INCREASE The property described on the Notice of Election assuming its proportionate share of the outstanding debts and taxes of Fort Bend County Emergency Services District No. 6, if it is added to the District.

FOR	2 votes
AGAINST	0 votes

For the registered voters of the District:

Section 3: It is hereby found and declared that at the election described in the preamble hereto there were 891 total votes cast in the election to add the Annexation Area into the District, with 12 cast by early voting by mail, 396 cast by in person early voting and 483 cast on Election Day, and that said ballots were cast as follows in the number of votes indicated:

PROPOSITION A Adding the property described on the Notice of Election to Fort Bend County Emergency Services District No. 6

FOR	603 votes
AGAINST	288 votes

Section 4: It is hereby found and declared that at the election described in the preamble hereto there were 883 total votes cast in the Annexation Area to assume its proportionate share of the outstanding debts and taxes of the District, with 12 cast by early voting by mail, 391 cast by in person early voting and 480 cast on Election Day, and that said ballots were cast as follows in the number of votes indicated:

PROPOSITION B The property described on the Notice of Election assuming its proportionate share of the outstanding debts and taxes of Fort Bend County Emergency Services District No. 6, if it is added to the District.

FOR	530 votes
AGAINST	353 votes

Section 5: It is hereby found and declared that the Annexation Area is added into the boundaries of the District and that the Annexation Area hereby assumes its proportionate share of the outstanding debts and taxes of the District.

EXHIBIT "A"
Countywide Polling Locations

ANEXO "A"
Lugares de votación en todo el condado

COUNTYWIDE POLLING PLACE	Voting Location	ADDRESS	CITY	ZIP
BAPS Shri Swaminarayan Mandir	Dining Room Hall- Front	1150 Brand LN	STAFFORD	77477
Beasley City Hall	CITY HALL BACK BOARDROOM	319 S. Third ST	BEASLEY	77417
Bowie Middle School	Main Hallway by Gym	700 Plantation DR	RICHMOND	77406
Brazos Bend Baptist Church	Education Building	22311 FM 762 RD	NEEDVILLE	77461
Calvary Baptist Church	Fellowship Hall	4111 Airport AVE	ROSENBERG	77471
Chasewood Clubhouse	Level 1 (Clubhouse Facility)	7622 Chasewood DR	MISSOURI CITY	77489
Cinco Ranch Branch Library	Meeting Room	2620 Commercial Center BLVD	KATY	77494
Commonwealth Clubhouse	Clubhouse	4330 Knightsbridge BLVD	SUGAR LAND	77479
Crawford High School	TBD	801 Caldwell Ranch BLVD	ROSHARON	77583
Crockett Middle School	Girls Gym	19001 Beechnut ST	RICHMOND	77407
Dickenson Elementary School		0 7110 Greatwood PKWY	SUGAR LAND	77479
Election Office	Training Room	3730 Bamore Road	Rosenberg	77471
Elkins High School	Front lobby	7007 Knights CT	MISSOURI CITY	77459
Farmhouse at Harvest Green	Event Hall	3400 Harvest Corner DR	RICHMOND	77406
FBC ESD No. 4 Admin. Bldg.	Training Room	33301 FM 1093	Fulshear	77441
Firethorne Community Association	Main Room	28800 S. Firethorne RD	KATY	77494
First Baptist Church Fresno	TBD	4501 FM 521 RD	FRESNO	77545
Fort Settlement Middle School	TBD	5440 Elkins RD	SUGAR LAND	77479
Foster High School	Front of Auditorium	4400 FM 723 RD	RICHMOND	77406
Four Corners Community Center	Community Center	15700 Old Richmond RD	SUGAR LAND	77498
Frost Elementary	TBD	3306 Skinner Lane	Richmond	77406
Fulshear Branch Library	Meeting Room	6350 GM Library RD	FULSHEAR	77441
Gallery Furniture	Atrium	7227 W Grand PKWY S	RICHMOND	77467
<i>Informed at last minute that Gallery Furniture would not be available for this election.</i>				
Garcia Middle School	Gym Area Hallway	18550 Old Richmond RD	SUGAR LAND	77498
George Bush High School	Gym Foyer	6707 FM 1464 RD	RICHMOND	77407
George Memorial Library	Large Meeting Room, 1st Floor	1001 Golfview DR	RICHMOND	77469
Great Oaks Baptist Church	Fellowship Building	7101 FM 2759 RD	RICHMOND	77459
Hightower High School	Front Lobby	3333 Hurricane LN	MISSOURI CITY	77459
Hunters Glen Elementary School	Gym	695 Independence BLVD	MISSOURI CITY	77459
Jacks Conference Center	Main Room	3232 Austin PKWY	SUGAR LAND	77479
Jones Creek Ranch Park	Main Room	7714 FM 359 RD	RICHMOND	77406
Jordan High School	PAC Lobby	27500 Fulshear Bend DR	FULSHEAR	77441
Joy Lutheran Church	Parish Hall	717 FM 359 RD	RICHMOND	77406
Kempner High School	503	14777 Voss RD	SUGAR LAND	77498
Kendleton Church of God	ED Building	619 FM 2919 RD	KENDLETON	77417
Kroger Riverstone	Community Room	18861 University BLVD	SUGAR LAND	77479
Lake Olympia Clubhouse	Ballroom	180 Island BLVD	MISSOURI CITY	77459
Lakes of Bella Terra Recreation Center	TBD	11620 W Torino Reale DR	RICHMOND	77406
Lantern Lane Elementary School	cafeteria	3323 Mission Valley DR	MISSOURI CITY	77459
Lexington Creek Elementary School	Gymnasium	2335 Dulles AVE	MISSOURI CITY	77459
Living Word Lutheran Church	Life Center - Courtyard Side	3700 S Mason RD	KATY	77450
Lost Creek Conference Center	Meeting Room	3703 Lost Creek BLVD	SUGAR LAND	77478
M.R. Massey Admin. Bldg.	Event Space	1570 W. Sycamore RD	FRESNO	77545
Maryam Islamic Center	Multi-purpose Area/Room	504 Sartartia RD	SUGAR LAND	77479
Meadows Place City Hall	Council Chambers	1 Troyan DR	MEADOWS PLACE	77477
Merrell Center	Meeting Rooms	6301 S Stadium LN	KATY	77494
Mission Bend Branch Library	Main Room	8421 Addicks Clodine RD	HOUSTON	77083
Missouri City Baptist Church	Multipurpose Building	16816 Quail Park DR	MISSOURI CITY	77489
Missouri City Parks and Recreation	Multipurpose Room 1	2701 Cypress Point DR	MISSOURI CITY	77459
Missouri City Visitors Center	Visitor's Center	1522 Texas PKWY	MISSOURI CITY	77489

COUNTYWIDE POLLING PLACE	Voting Location	ADDRESS	CITY	ZIP
Museum of Natural Science	Snack Bar	13016 University BLVD	SUGAR LAND	77479
Oak Lake Baptist Church	Church Sanctuary	15555 W Airport BLVD	SUGAR LAND	77498
Orchard City Hall	Room # 7	9714 Kibler ST	ORCHARD	77464
Our Lady of Guadalupe Fam Life Center	Family Life Center	1600 Avenue D	ROSENBERG	77471
Pecan Grove MUD Admin Bldg.	Main Conference Room	751 Pitts RD	RICHMOND	77406
Pinnacle Senior Center	Multi-purpose Room	5525 Hobby ST	HOUSTON	77053
Quail Valley Elementary School	Gym	3500 Quail Village DR	MISSOURI CITY	77459
Quail Valley Fund Office	Board Room	3603 Glenn Lakes LN	MISSOURI CITY	77459
Randle High School	Front of Auditorium	7600 Koeblen RD	RICHMOND	77469
Reese Technical Center	T107	12300 University BLVD	SUGAR LAND	77479
Richmond Water Mnt. Facility	1st room to the right	110 N 8th ST	RICHMOND	77469
Ridge Point High School	Gym Foyer	500 Waters Lake BLVD	MISSOURI CITY	77459
Ridgegate Community Association	Main Room	5855 W Ridgecreek DR	HOUSTON	77489
Ridgemont Early Childhood Center	Extended Day Room	5353 Ridge Creek CIR	HOUSTON	77053
River Park Recreation Center	Rec. Center	5875 Summit Creek DR	SUGAR LAND	77479
Road and Bridge (Needville)	Meeting Room	3743 School ST	NEEDVILLE	77461
Rosenberg Annex Building	Meeting Room A or B	4520 Reading RD	ROSENBERG	77471
Sartartia Middle School	Room 242	8125 Homeward WAY	SUGAR LAND	77479
Seven Lakes High School	PAC Lobby	9251 S Fry RD	KATY	77494
Sienna Annex	Community Room	5855 Sienna Springs WAY	MISSOURI CITY	77459
Stafford City Hall	Large Conference Room	2610 S Main ST	STAFFORD	77477
Sugar Creek Country Club	Ballroom	420 Sugar Creek BLVD	SUGAR LAND	77478
Sugar Lakes Clubhouse	Clubhouse	930 Sugar Lakes DR	SUGAR LAND	77478
Sugar Land Branch Library	Meeting Room	550 Eldridge RD	SUGAR LAND	77478
Sugar Land Church of God	Fellowship Hall	1715 Eldridge RD	SUGAR LAND	77478
Sugar Land City Hall	Main Room	2700 Town Center BLVD N	SUGAR LAND	77479
T. E. Harman Center	Meeting Room	226 Matlage WAY	SUGAR LAND	77478
Thompsons City Hall	Community Center	520 Thompson Oil Field RD	THOMPSONS	77481
Tomas High School	TBD	24945 Easton Ramsey Way	Richmond, TX	77406
Tompkins High School	PAC Lobby	4400 Falcon Landing BLVD	KATY	77494
Townwest Towne Hall	Main Room	10322 Old Towne LN	SUGAR LAND	77498
University Branch Library	Meeting Room 2	14010 University BLVD	SUGAR LAND	77479
Vadtai Dham Shree Swaminarayan Temple	TBD	10825 Clodine RD	RICHMOND	77407

EXHIBIT "B" **Annexation Area**

ANEXO "B" **Área de Anexión**

DISCOVERY TRACT FB449a

**FBC ESD #6 PROPOSED
+/- 1500 AC. ANNEXATION**

APPROX. 1,501 AC.

VICINITY EXHIBIT

JUNE 2025

LEGEND

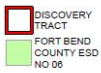

DATA SOURCE: FORT BEND ESDS - FORT BEND COUNTY

*DISTRICT BOUNDARIES FROM OFFICIAL DATA
RELEASE ARE OFTEN SHIFTED FROM ACTUAL
BOUNDARY.

4,000 2,000 0
FEET

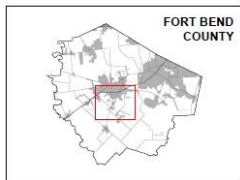

**FORT BEND
COUNTY**

AERIAL PHOTOGRAPH DATE: NEARMAP JAN 2024 AND JULY 2025

THIS PRODUCT IS FOR INFORMATIONAL PURPOSES AND MAY
NOT HAVE BEEN PREPARED FOR OR BE SUITABLE FOR LEGAL,
ENGINEERING, OR SURVEYING PURPOSES. IT DOES NOT
REPRESENT AN ON-THE-GROUND SURVEY AND REPRESENTS
ONLY THE APPROXIMATE RELATIVE LOCATION OF PROPERTY
BOUNDARIES.



3600 W. Sam Houston Parkway S Suite 600
Houston, Texas 77063
Phone 713.953.3200
LJA.com

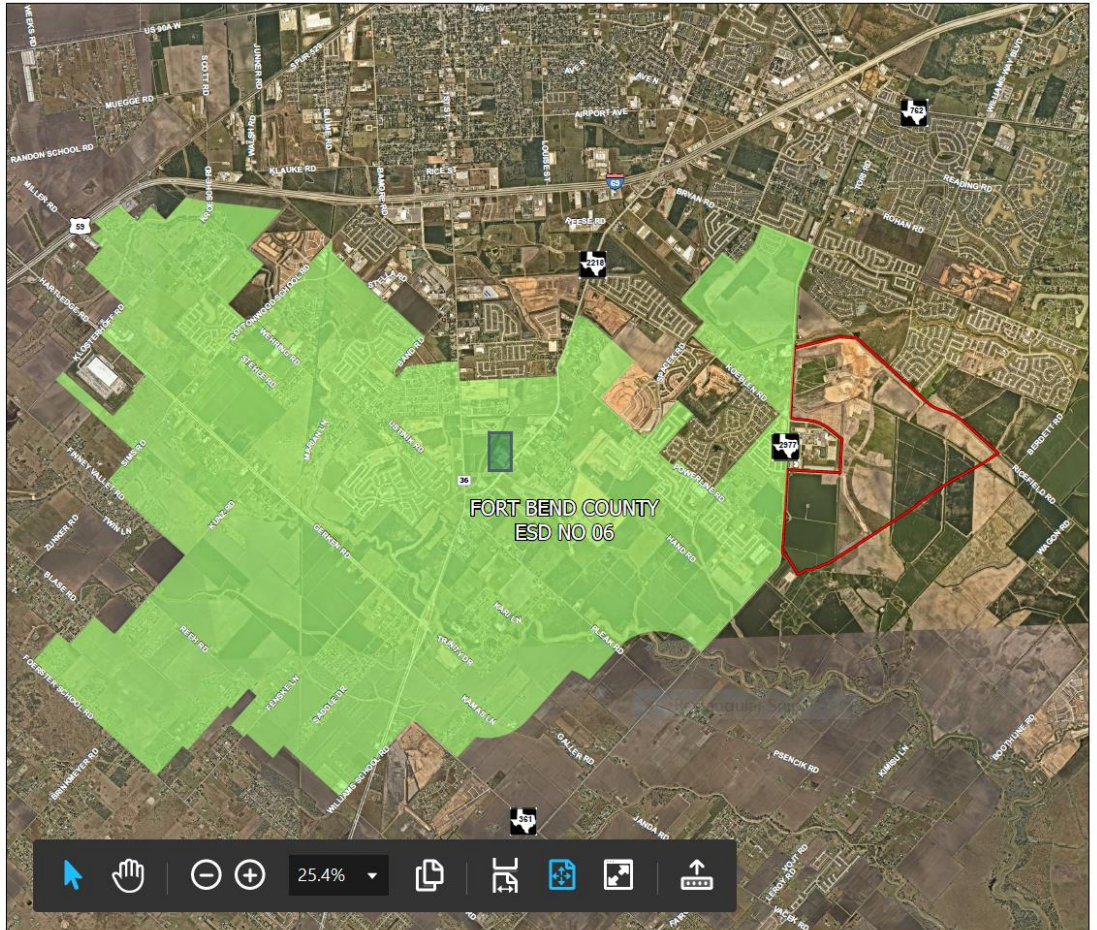

EXHIBIT "C"
Official Results

ANEXO "C"
Resultados Oficiales

CANVASS

I, John Oldham, Elections Administrator for Fort Bend County Texas, do certify that in the election held on November 4, 2025 that 962 of 6,910 registered voters in the Fort Bend County Emergency Services District No. 6 cast ballots, and that the following are a true and accurate statement of the votes cast in the various precincts of the ESD No. 6 Annexation Election held on November 2, 2025.

Dated: November 12, 2025



John Oldham
Elections Administrator
Fort Bend County, Texas



ESD 6 Precinct Canvass Report
Constitutional Amendment and Special Election
November 4, 2025

OFFICIAL RESULTS

Fort Bend

	STATISTICS	
	Ballots Cast - Total	Ballots Cast - Blank
1054 - 7	4	0
2007 - 14	2	0
2018 - 17	2	0
4015 - 17	10	0
4015 - 7	5	0
4025 - 22	370	0
4025 - 7	415	1
4025 - 17	31	0
4154 - 7	123	0
Totals	962	1

ESD 6 Precinct Canvass Report
 Constitutional Amendment and Special Election
 November 4, 2025

OFFICIAL RESULTS

Fort Bend

	PROPOSITION A ESD 6						PROPOSITION B ESD 6					
	VOTE FOR 1						VOTE FOR 1					
	5 of 5 Precincts Reporting						5 of 5 Precincts Reporting					
	For	Against	Total Votes Cast	Overvotes	Undervotes	Contest Total	For	Against	Total Votes Cast	Overvotes	Undervotes	Contest Total
1054 - 7	2	2	4	0	0	4	2	2	4	0	0	4
2018 - 17	1	1	2	0	0	2	1	1	2	0	0	2
4015 - 17	6	3	9	0	1	10	7	2	9	0	1	10
4015 - 7	4	1	5	0	0	5	4	1	5	0	0	5
4025 - 22	242	109	351	0	19	370	204	140	344	0	26	370
4025 - 7	256	120	376	0	39	415	229	148	377	0	38	415
4025 - 17	19	9	28	0	3	31	20	8	28	0	3	31
4154 - 7	73	43	116	0	7	123	63	51	114	0	9	123
Totals	603	288	891	0	69	960	530	353	883	0	77	960

ESD 6 Precinct Canvass Report
 Constitutional Amendment and Special Election
 November 4, 2025

OFFICIAL RESULTS

Fort Bend

	PROPOSITION A ESD 6 ANNEX						PROPOSITION B ESD 6 ANNEX					
	VOTE FOR 1						VOTE FOR 1					
	1 of 1 Precincts Reporting						1 of 1 Precincts Reporting					
	For	Against	Total Votes Cast	Overvotes	Undervotes	Contest Total	For	Against	Total Votes Cast	Overvotes	Undervotes	Contest Total
2007 - 14	2	0	2	0	0	2	2	0	2	0	0	2
Totals	2	0	2	0	0	2	2	0	2	0	0	2

Summary Results Report
Fort Bend County ESD 6 Special Election
November 4, 2025

OFFICIAL RESULTS

Fort Bend

STATISTICS

	TOTAL
Election Day Precincts Reporting	176 of 176
Registered Voters - Total	6,910
Ballots Cast - Total	962
Ballots Cast - Blank	1
Voter Turnout - Total	13.92%

Summary Results Report
Fort Bend County ESD 6 Special Election
November 4, 2025

OFFICIAL RESULTS

Fort Bend

PROPOSITION A ESD 6

Vote For 1

	TOTAL	VOTE %
For	603	67.68%
Against	288	32.32%
Total Votes Cast	891	100.00%
Overvotes	0	
Undervotes	69	
Contest Totals	960	
Precincts Reporting	5 of 5	

PROPOSITION B ESD 6

Vote For 1

	TOTAL	VOTE %
For	530	60.02%
Against	353	39.98%
Total Votes Cast	883	100.00%
Overvotes	0	
Undervotes	77	
Contest Totals	960	
Precincts Reporting	5 of 5	

PROPOSITION A ESD 6 ANNEX

Vote For 1

	TOTAL	VOTE %
For	2	100.00%
Against	0	0.00%
Total Votes Cast	2	100.00%
Overvotes	0	
Undervotes	0	
Contest Totals	2	
Precincts Reporting	1 of 1	

Summary Results Report
Fort Bend County ESD 6 Special Election
November 4, 2025

OFFICIAL RESULTS

Fort Bend

PROPOSITION B ESD 6 ANNEX

Vote For 1

	TOTAL	VOTE %
For	2	100.00%
Against	0	0.00%
Total Votes Cast	2	100.00%
Overvotes	0	
Undervotes	0	
Contest Totals	2	
Precincts Reporting	1 of 1	