



CHURCH OF THE REDEEMER

PARISH HOUSE
DESIGN DEVELOPMENT

JULY 27, 2018

Themes of Proposed Design



- Promoting a sense of welcome
- Blending historic and contemporary spaces
- Improved hospitality capabilities



4.
PROPOSED
PARISH HOUSE
DESIGN



Proposed Parish House - Site Plan
The Church of the Redeemer
 Bryn Mawr, Pennsylvania

John Milner Architects
 14 June 2015
 1/32" = 1'-0"

First Floor Plan

Proposed

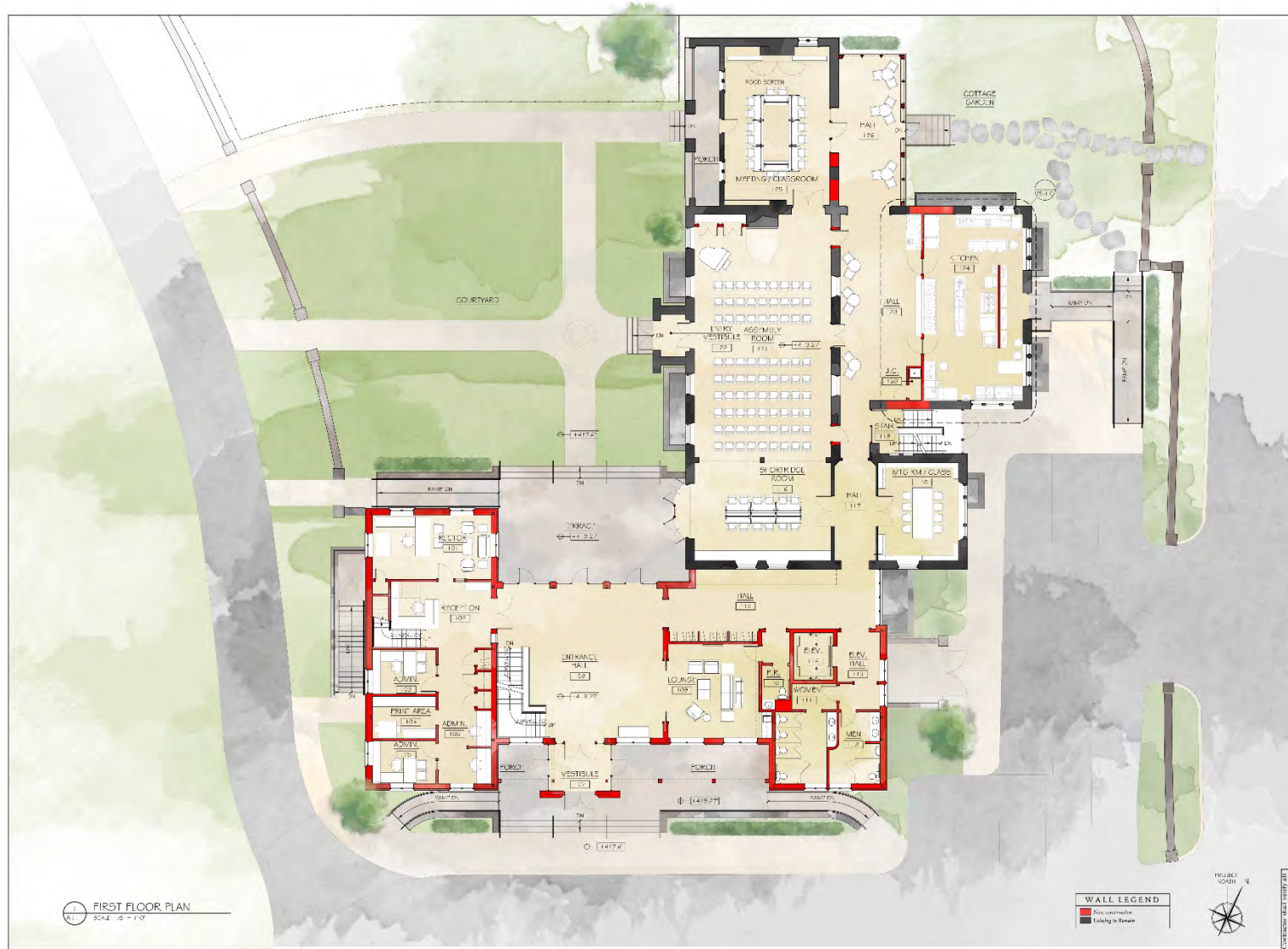

Copyright 2018 John Milner Architects, Inc.	Revision No.	Date	Remarks
Date: 20 JULY 2018	Scale: 1/8" = 1'-0"	Drawn: JLM, JSD	Checked: JLM
Shawn: DESIGN DWG			
Additions and Renovations to the Church of the Redeemer Parish House			
JOHN MILNER ARCHITECTS, Inc.	104 Lakeside Drive, Chadds Ford, Pennsylvania 19317	(610) 386-0111	
FIRST FLOOR PLAN			
A1.1			

First Floor Plan

Existing vs. Proposed

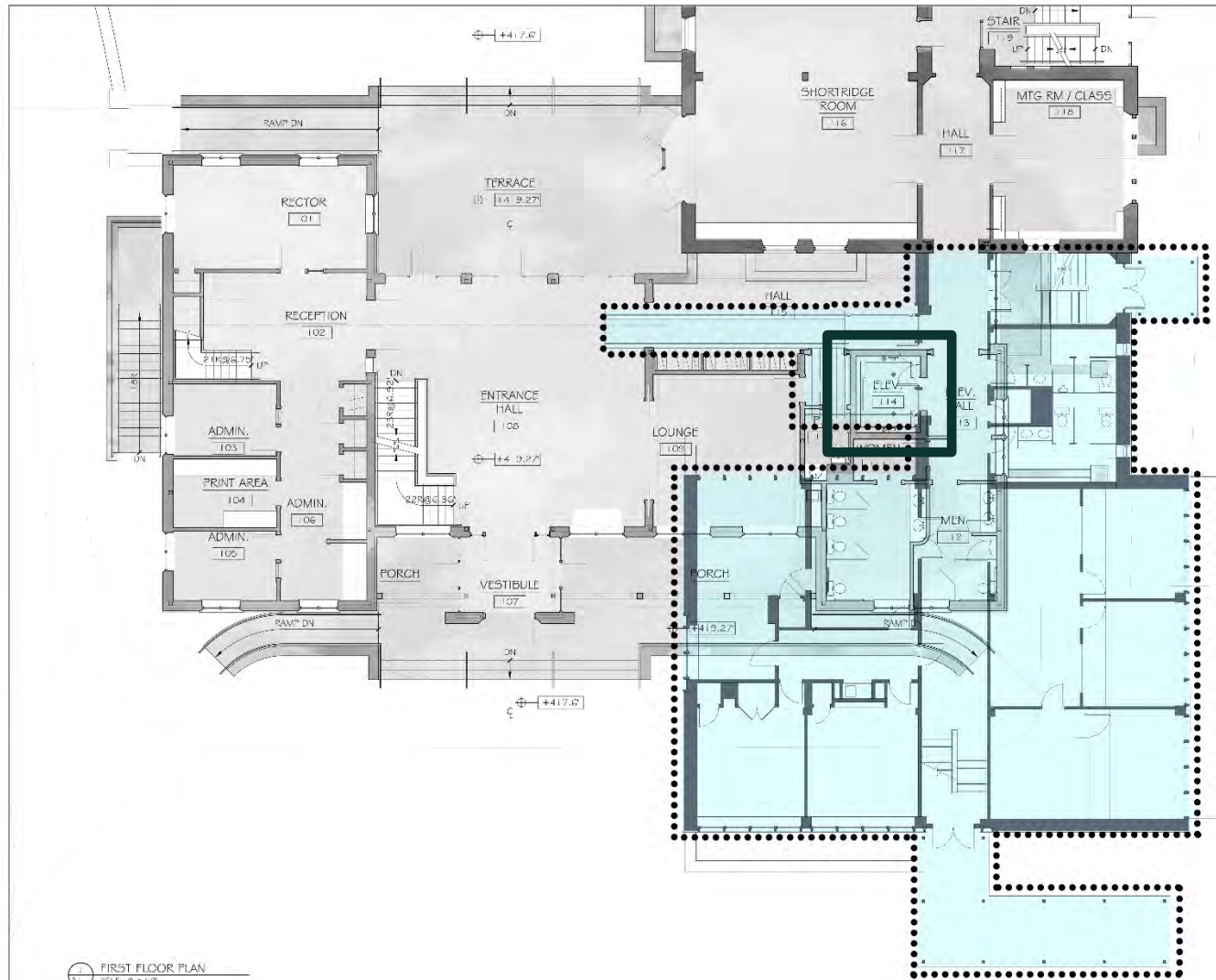

FIRST FLOOR PLAN
SCALE: 1/8" = 1'-0"



Copyright 2018 John Milner Architects, Inc.	Responsible: No. _____ Date: _____	Date: 20 JULY 2018 Scale: 1/8" = 1'-0" Drawn: J.M., JSD Checked: C.M. Stair: DESIGN BY J.M.	Additions and Renovations for the Church of the Redeemer Parish House 200 Pennsylvania Road, Bryn Mawr, PA JOHN MILNER ARCHITECTS, inc. 104 Lakeside Drive, Chadds Ford, Pennsylvania 19317 (610) 386-0111
FIRST FLOOR PLAN	A1.1		

First Floor Plan

Proposed



Section

Entrance Hall



First Floor Plan

Proposed



Section

Assembly Hall, Lobby & Kitchen



Section

Assembly Hall, Lobby & Kitchen



Interior Elevations

Assembly Hall, Lobby & Kitchen

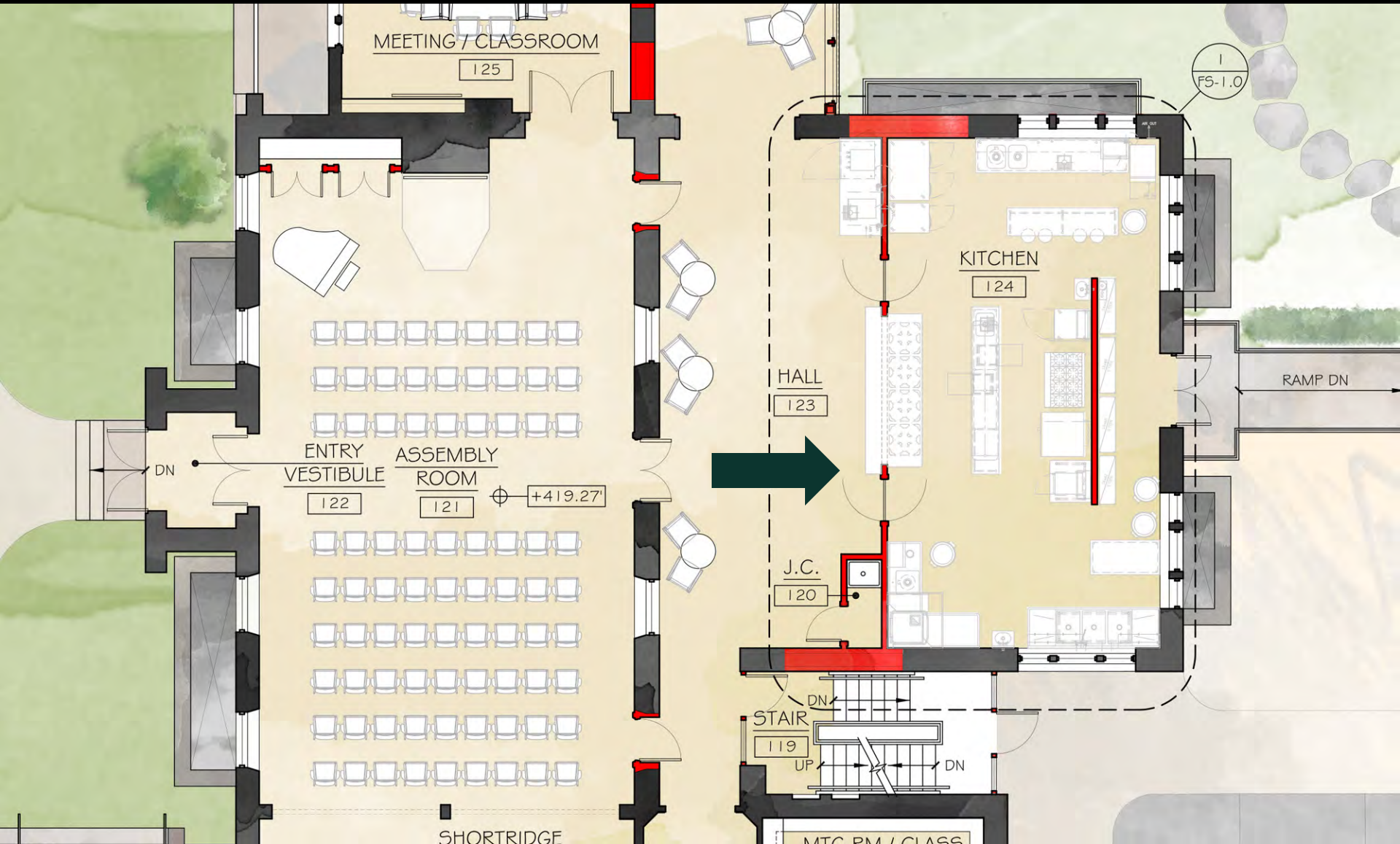

Interior Elevations

Assembly Hall, Lobby & Kitchen

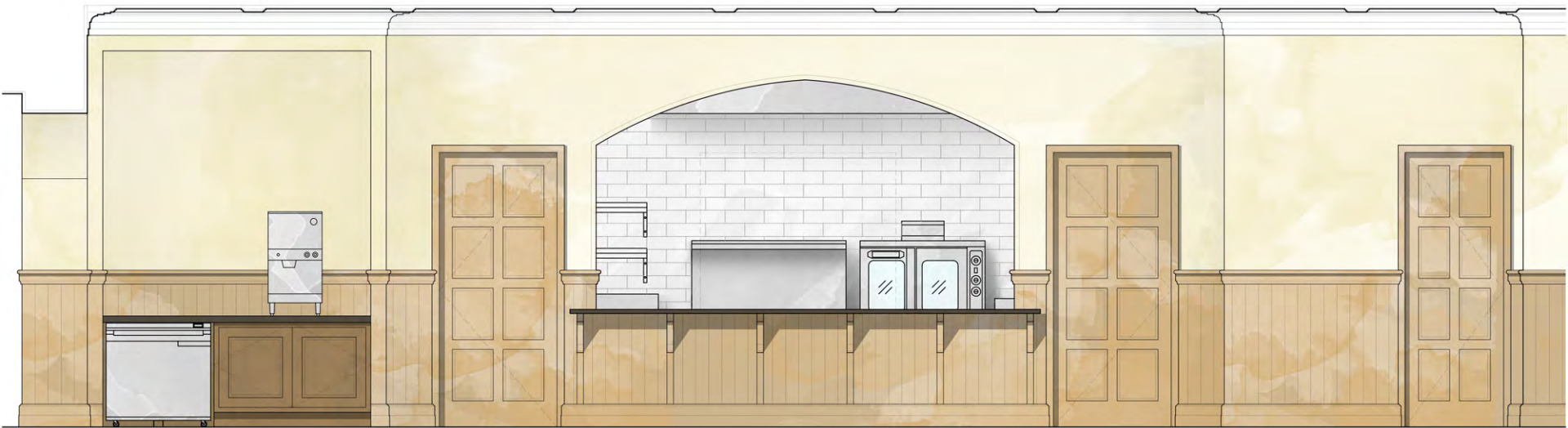

Basement Floor Plan

Proposed



1 BASEMENT PLAN
SCALE: 1/8" = 1'-0"

WALL LEGEND
Red line: New construction
Dashed line: Existing to remain



Copyright 2018 John Milner Architects, Inc.	
Revision No.	Remarks
Date: 20 MAY 2018 Scale: 1/8" = 1'-0" Drawn: JLM, JSD Checked: JLM Shawn: DESIGN REVIEW	
Addition and Remodeling to the Church of the Redeemer Parish House 200 Northwood Road, Bay Mills, MI	JOHN MILNER ARCHITECTS, Inc. 101 Lakeside Drive, Chubb's Ford, Pennsylvania 19317 (610) 388-6111
BASEMENT PLAN	A1.0

Basement Floor Plan

Proposed

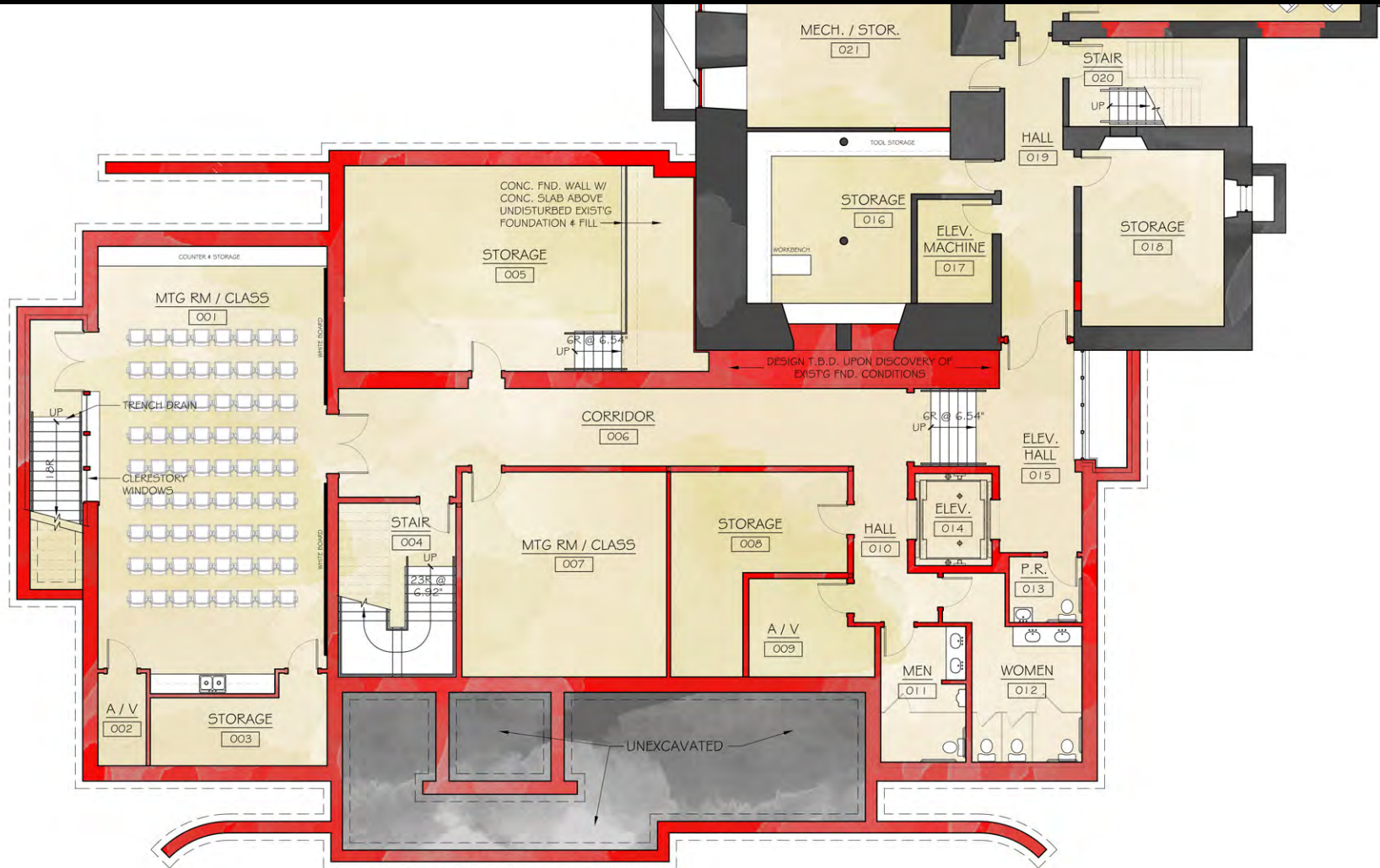



Second Floor Plan

Proposed



Section

Connection to Historic Building



Elevations

South





Elevations

West



Elevations

East



Elevations

North



Perspective

View from Drive

