



**OUR BATTLE WITH MOLD**

Dussault Family

# THREE SURGERIES IN HIS EARLY YEARS. TYLER WAS BORN ILL DUE TO TOXIC MOLD.



Doctors claimed that having tonsils and adenoids out would help him breathe. They were wrong...

One of Tyler's many Specialists  
during his early years  
bewildered as to why he is  
progressing getting more ill

2003 Medical Note

**Children's Hospital**  
300 Longwood Avenue, Boston, MA 02115  
Telephone (617) 355-4900

Rheumatology/Main  
OCTOBER 20, 2003

PATIENT NAME: DUSSAULT, TYLER  
MEDICAL RECORD# 226-43-30  
DATE OF BIRTH: 10/31/01  
DATE OF VISIT: 10/20/03

ATTENDING: Fatma Dedeoglu, MD

JK  
10-12-03

Dear Dr. Killion:

Thank you for referring your patient, Tyler Dusalt, for consultation regarding his cyanotic extremities.

Tyler is a 2-year old boy with a past medical history of esophagitis, diagnosed shortly after birth, also with a recent diagnosis of gastritis, and recent surgery for tonsillectomy and adenoidectomy, secondary to obstructive sleep apnea. Tyler's parents noticed that since shortly after birth, when he has fits of crying, he also develops cyanosis of his hands and feet. The blue discoloration goes up to his wrist and up to his knees. They actually have one picture where they note it to have ascended to his nipple line. They also notice that this cyanosis occurs when he is having difficulty with his reflux. It seems to be painful to him at those times, and when his hands and feet are discolored, they seem swollen. He avoids wearing shoes when this occurs, and also complains of hand pain. These symptoms have not changed since his tonsillectomy and adenoidectomy. These symptoms seem to be occurring more frequently, and the parents also noticed that he has some erythema of his distal fingertips and the tips of his toes, which seem to be present almost all of the time.

# BLOTCHY RED/PURPLE ARMS AND LEGS



# ALWAYS IN PAIN....

His arms are red and swollen, as are his cheeks, and lips. He is always having an allergic reaction. He struggled in pain for years before we discovered the cause.



First surgery 5 months old, Endoscopy, he can't  
breath, can't swallow, vomits, chokes, cries in  
pain, never sleeps. At 2 years old second  
endoscopy reveals worsening of symptoms with  
bleeding in esophagus and stomach

**Tyler's diagnosis infancy to age 3**

Esophagitis

GERD

Gastritis

Obstructive Sleep Apnea

Baby Raynaud's

Chronic infections

Chronic Croup

Swollen Tonsils and Adenoids, removed at 12 months of age

DOCTOR'S LABELED TYLER A "DIAGNOSTIC DILEMMA." SO I TURNED TO GOD FOR ANSWERS, AND VERY SOON I WOULD FIND MOLD IN THE BASEMENT OF OUR HOME, WE REMEDIATED THE HOME, BUT CHOSE NEVER TO GO BACK. WE MOVED ON....



TYLER HAD FORGOTTEN ABOUT THE PAIN OF HIS YOUTH. FOR TEN YEARS IT WAS ALL BEHIND US UNTIL LACOSTA....



Just a kid enjoying  
Life





# TYLER EXCELS IN SCHOOL SKIPS TWO YEARS OF MATH. ACCEPTED TO DUKE UNIVERSITY GIFTED PROGRAM..

He worked hard for this...

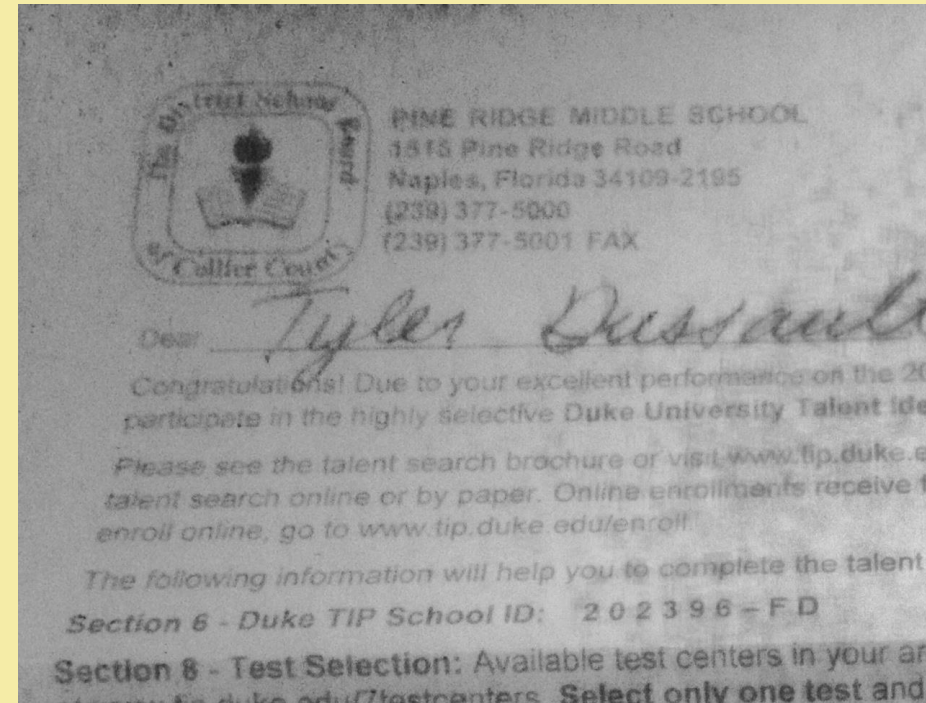
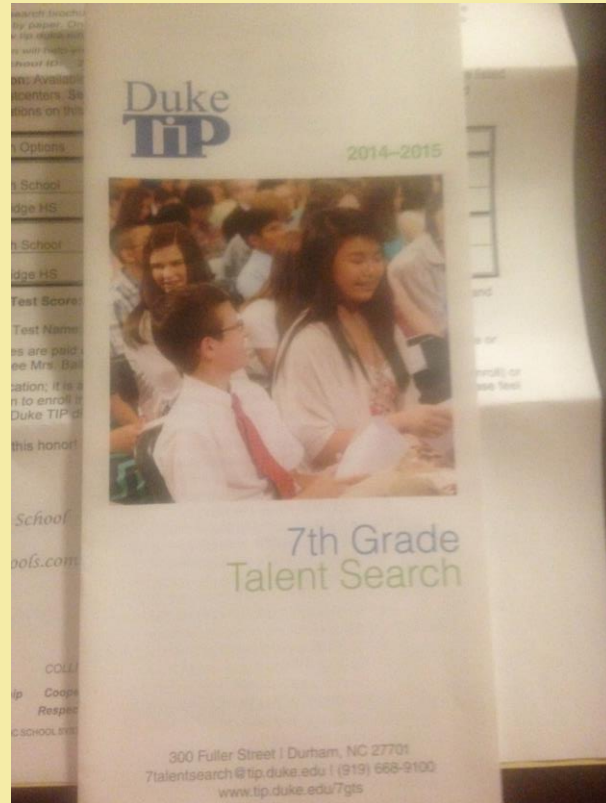

**TYLER BECOMES SO ILL THAT HE BEGINS MISSING SCHOOL AND HAS NOT PLAYED VIOLIN SINCE.**



**MOLD TESTING REVEALED HIGH LEVELS OF TOXIC MOLD THAT HE HAS A SEVERE ALLERGY TO, ASPERGILLUS IN AC VENT**



HIGH LEVELS OF ASPERGILLUS EXTEND DOWN THE DUCTWORK. THIS IS THE AIR WE BREATH...



Kelli <kellikellum@gmail.com>

9/14/14

to lacosta

A couple of months back I let management know that I had a mold problem, that was originating from my ac vents. I asked that this be looked into and I informed them that **I and my son have a severe allergy to mold**. They simply wiped the mold off one of my vents. Obviously did not take the vent cover off. This mold is what I discovered today when I did just that. All of my vents have mold, some worse than others. Both him and I have been having issues with our health and I took it upon myself to look deeper as to the source. Mold is a serious problem and concern and this is a health hazard. I've seen a lack of concern regarding the upkeep of my apartment when I put in a maintenance request, I almost always have to call multiple times. **I NEED this problem addressed by professionals who deal with mold. If these spores go airborne it could further complicate the situation**. Please get back to me ASAP. Thank you.

LA COSTA MANAGER <LACOSTAM@SENTINELCORP.COM>

9/15/14

WE ARE GOING TO HAVE YOUR ENTIRE A/C VENT SYSTEM PROFESSIONALLY CLEANED AND SANITIZED. THEY WILL BE HERE TO DO THIS TOMORROW. WE WILL ALSO BE CLEANING AND SANITIZING THE EXTERIOR AREAS IN YOUR PHOTO AND REPLACING ALL THE VENTS WITH NEW ONES. WE ARE ALSO GOING TO CHECK THE AIR HANDLER AND MAKE SURE THE COILS ARE CLEAN. WE ALWAYS CLEAN THE COILS PRIOR TO A NEW MOVE IN, BUT WE WANT TO MAKE SURE THEY ARE CLEAN NOW WHILE THE REST OF THE INTERIOR SYSTEM IS BEING TREATED.

Based on this  
message I felt  
safe, until  
later that  
day...

The previous email  
was a lie.

Texts from my older son  
that same day, HOME  
SICK, Maintenance breaks

in..

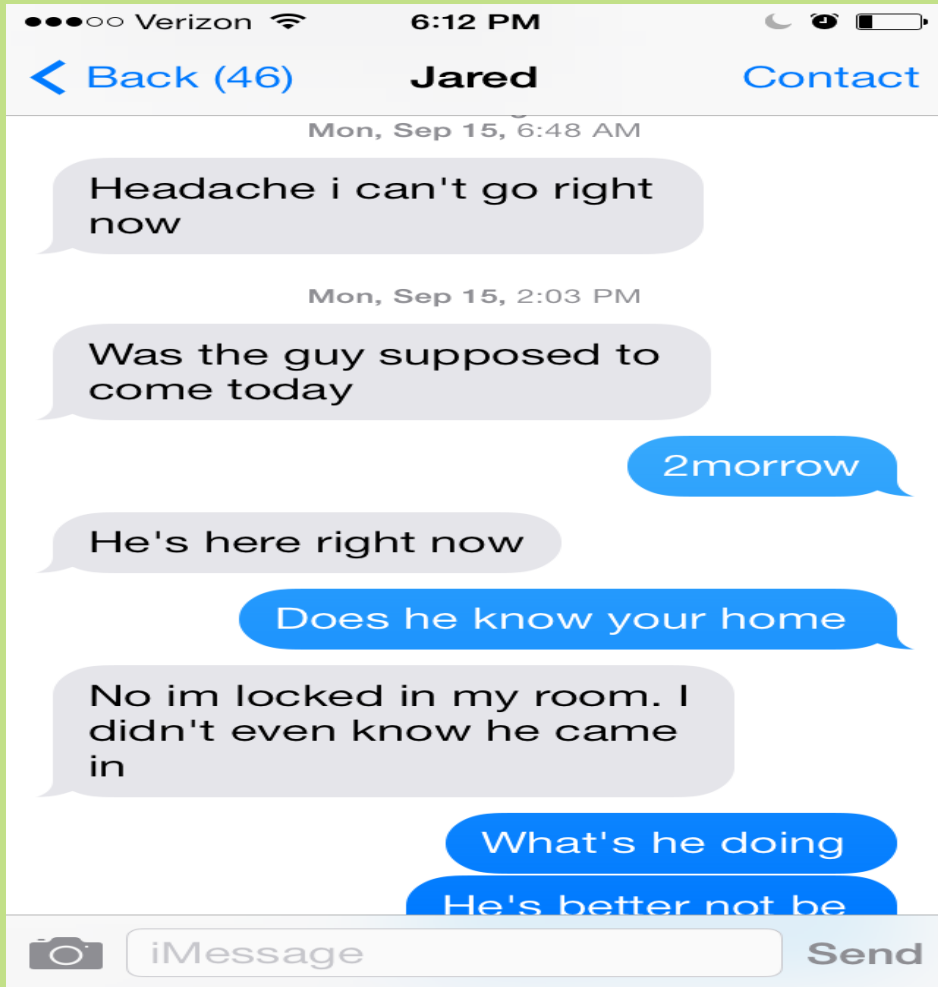

**Kelli Dussault** <[kellikellum@gmail.com](mailto:kellikellum@gmail.com)>

9/16/14

to La

Dear Suzanne,

I think I made myself very clear in my letter regarding the severity of my allergy and that of my son. I told you that I **NEEDED** this problem to be handled by professionals. It is a serious situation when an individual has an allergic response to anything, be it peanuts or mold.



**WE GOT WORSE IMMEDIATELY AND TWO DAYS AFTER THE MOLD WAS REMOVED TYLER AND I BOTH AT THE ER..**



# JUST DAYS BEFORE AT THE GYM..

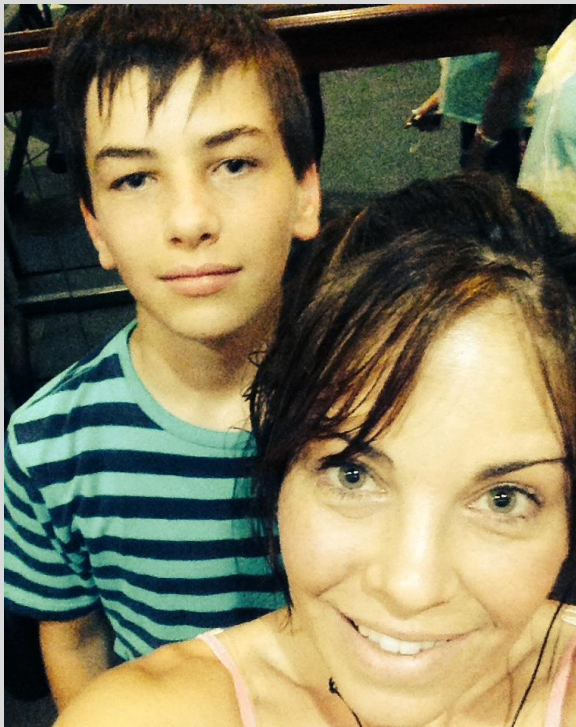

And Now....

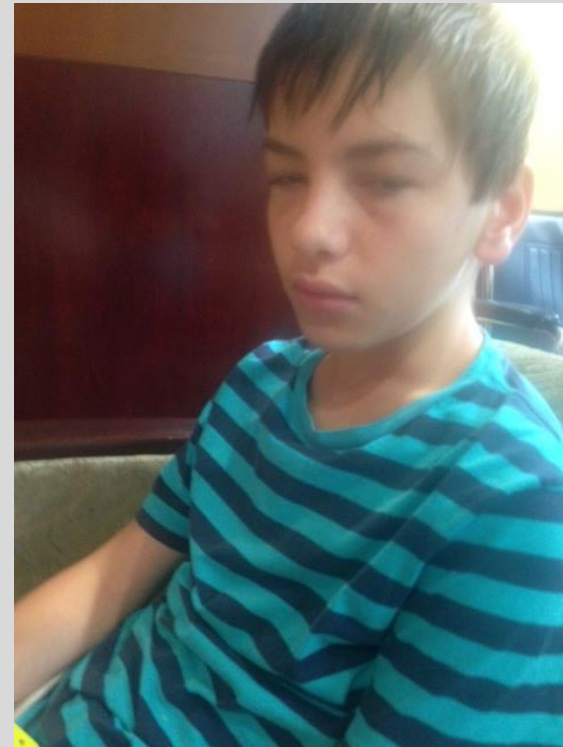

# SAMPLING DATE: SEPTEMBER 18, 2014 RADON & MOLD PROFESSIONALS

HVAC Handler Swab

Yes

Aspergillus/Penicillium -

High: > 1000

Cladosporium - Medium:

101 to 1000

Recommendation: Based on the laboratory analysis of this surface sample, we recommend a state licensed HVAC contractor should thoroughly clean the internal/external surfaces and components of the air handler unit with an EPA registered product. Mold contamination embedded within porous/semi-porous materials (e.g. insulation) should be removed and replaced with new material.

# TOLD LANDLORD MY SON AND I HAD SEVERE ALLERGY AND SEVERE REACTIONS DUE TO GENETIC CONDITIONS

My hands began cracking...



But I am allergic to EVERY Mold, NO negatives at all...

NEWELL, ALY 02061 Date of Service: 12/18/2014

PATIENT INFORMATION			PROVIDER INFORMATION		
<b>KELLI DUSSAULT</b>			<b>LISA NAGY MD</b>		
<b>DOB:</b> 09/02/1977			<b>WEST TISBURY, MA 02575</b>		
<b>Requisition:</b> 1442958			<b>Telephone:</b> (508) 693-1300		
<b>Collection Date:</b> 12/12/2014					

Test Name	IgG Score	Class	Test Name	IgG Score	Class
Alternaria tenuis	3.85	II	Helminthosporium	8.81	II
Aspergillus fumigatus	23.10	III	Mucor racemosus	7.54	II
Aureobasidium pullulans	6.52	II	Penicillium notatum	33.84	IV
Candida albicans	101.00	IV	Phoma betae	2.76	I
Cephalosporium	2.16	I	Rhizopus nigricans	8.84	II
Cladosporium herbarum	3.77	II	Stachybotrys chartarum	4.24	II
Epicoccum purpurascens	4.42	II	Stemphylium botryosum	10.17	III
Fusarium moniliforme	39.39	IV			

# TYLER'S ALLERGIC TO ONLY ONE THING ON SKIN TEST ASPERGILLUS MOLD!!!!

Fusarium 1:10 w/v: 0+  
 Epicoccum 1:10 w/v: 0+  
 Rhizopus 1:10 w/v: 0+  
 Mucor 1:10 w/v: 0+  
 Penicillium 1:10 w/v: 0+  
 Aspergillus 1:10 w/v: 3+ 7 30  
 Candida 1:10 w/v: 0+  
 Phoma 1:10 w/v: 0+  
 Botrytis 1:10 w/v: 0+  
 Chaetomium 1:10 w/v: 0+  
**Smut:**  
 Grass Smut Mix 1:10 w/v: 0+  
**Control:**  
 Negative Control: 0+  
**Histamine:**  
 Histamine Base 1.8 mg/ml: 3+ 7 30  
**Intra-Dermal:**  
**Molds:**  
 Curvularia Spicifera 1:10 w/v: 0+  
 Cladosporium 1:10 w/v: 0+  
 Penicillium 1:10 w/v: 0+  
 Chaetomium 1:10 w/v: 0+

**Current Medication:**  
 1 Albuterol 90 Mcg Inhaler (Other MD) SIG: 1-2 puffs every 4-6 hrs as needed  
 2 Medrol 4 Mg Dosepak (Other MD)  
 3 Omeprazole Dr 40 Mg Capsule (Other MD)  
 4 Wellbutrin 100 Mg Tablet (Other MD)  
 5 Zyrtec 10 Mg Tablet (OTC) SIG: Take 1 daily

**HPI:**  
**Vital Signs:**  
 Time: 02:45 PM  
 Height: 5' 3" Percentile: 67 Z-score: 0.458, BP: 110/60, Pulse: 90, O2 Sat: 100

**Diagnosis:**  
 477.8 Allergic Rhinitis Not Elsewhere Classified  
 477.0 Rhinitis due to Pollen

IN FACT HIS ALLERGY TO ASPERGILLUS CAN NOT BE ANY HIGHER THAN IT IS



The ER doctor says the only way we will improve is avoidance, but the mold has been disrupted and not properly cleaned, we can't return home....I book a hotel, not realizing this will be our way of life for months to come..



IN THE DOCTOR'S OFFICE, TYLER'S HANDS ARE SWELLING/TURNING PURPLE.





# AT THE E.N.T. GETTING SCOPED, TYLER AND I HAVE SEVERE INFLAMMATION AND NARROWING, CAUSING DIFFICULTY SWALLOWING



# THE TOXIC EFFECTS OF MOLD...

Allergic Rash causing stinging pain



His hands go numb, turn purple, and he develops sores..



# DIAGNOSIS FROM ALLERGIST NOVEMBER 2014 ALL DUE TO ALLERGY TO HIS TOXIC EXPOSURE..

## Diagnosis:

477.0	Allergic Rhinitis
493.00	Allergic Asthma
372.14	Allergic Conjunctivitis
381.04	Allergic Otitis
472.1	Allergic Pharyngitis
708.0	Allergic urticaria
381.81	Eustachian Tube Dysfunction
691.8	Atopic Dermatitis

## Treatment Plan:

### Other:

Tyler has severe allergies, but may have autoimmune disease and PIDD like his mother.

I NEED THEIR GRANDMOTHER TO  
FLY IN FROM RI TO HELP ME.



We cram into the car,  
but we can't breath and our  
stomach's are upset, throats  
are burning



OUR BELONGINGS ARE CONTAMINATED AND MAKING US SICK, SO IN THE TRASH THEY GO...



OUR NEW LIFE IS STAYING AT HOTELS, WHILE STILL PAYING RENT FOR A 3 BEDROOM HOME.



WE BOUGHT NEW CLOTHES SO WE WOULDN'T CONTAMINATE THE ROOM,  
AND THIS IS ALL WE OWN ON THIS CART.

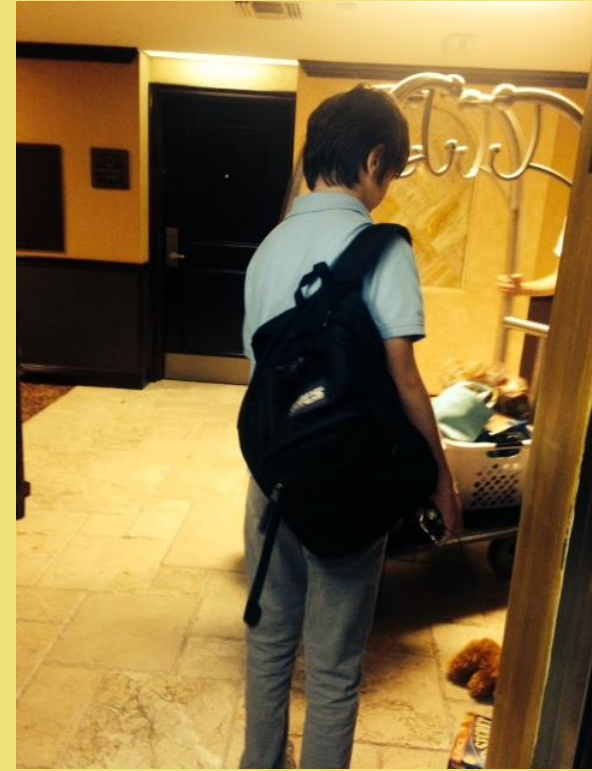

WE AWAIT THE "PROFESSIONAL REMEDIATION" WITH HOPE, WE THROW OUT EVERYTHING POROUS. WE ARE GOING HOME!!!

I buy a Mister and thieves to clean the air, and new bedding..





I WRAP ALL THE MATTRESSES PRIOR TO REMEDIATION. TIRED OF HOTELS,  
TIRED OF LOSING EVERYTHING. PLEASE GOD, I PRAY.

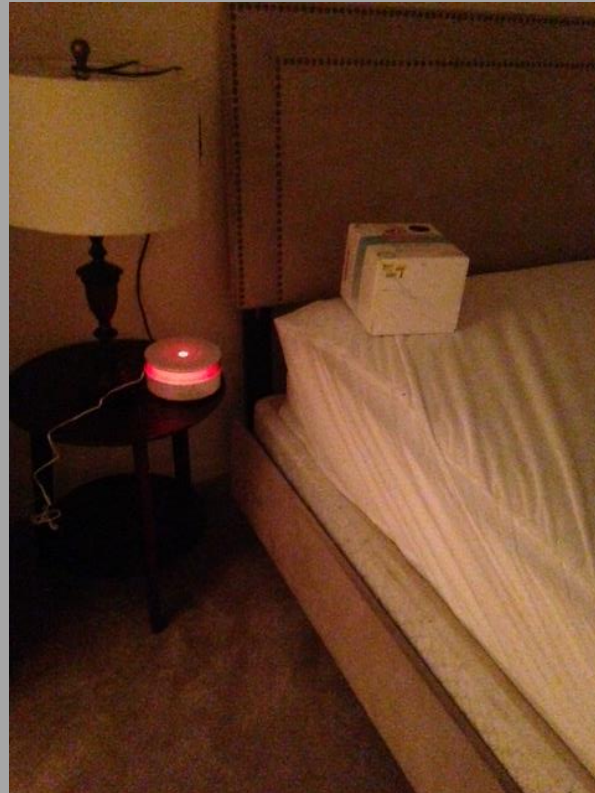

tLa Costa Manager

[<lacostam@sentinelcorp.com>](mailto:lacostam@sentinelcorp.com)

9/26/14

to me

Kelli,

We are about to escort the contractor into your unit to get the final scope of work settled. I don't think we told you, but **the remediation includes cleaning all surfaces in the apartment including the walls and your furniture.**

I PLACED EVERYTHING ON MY DINING ROOM TABLE, TO BE COVERED DURING REMEDIATION AND CLEANUP.

How we left it



Click to add text

La Costa Manager <[lacostam@sentinelcorp.com](mailto:lacostam@sentinelcorp.com)>

10/1/14

to me

Kelli,

Your apartment will be completed by noon tomorrow.

THIS WAS WHAT I STORED FOR SAFETY ON MY DINING ROOM TABLE, TAPE LIFT OF THESE CONTENTS REVEALED MOLD HAVE COME OUT OF HVAC AND WAS DISPERSED THROUGHOUT MY HOME AND IN OUR AIR.



Humidity driven mold growth at the plant in the dining room

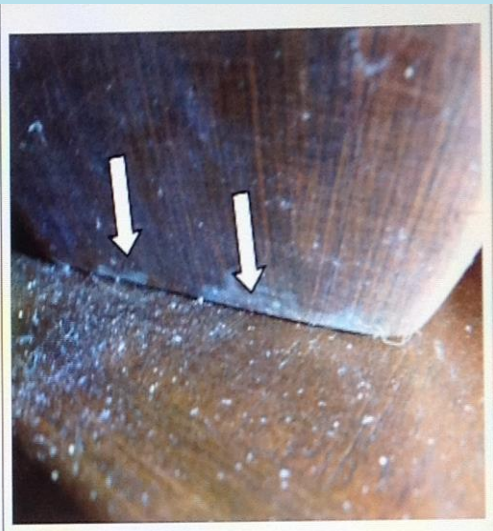

Humidity driven mold growth at the plant in the dining room

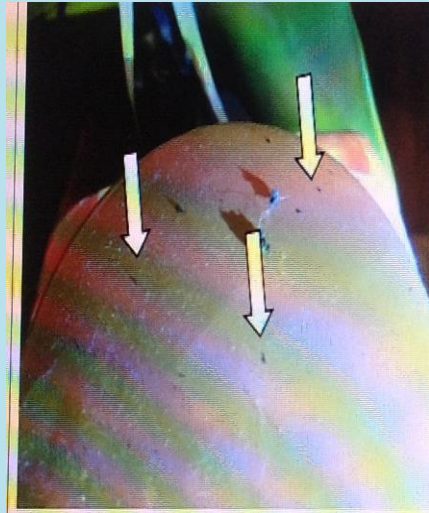

Mold/particulates settled out on the contents stored on the dining room table



Area view of this group of photos

I AM IN DENIAL CLEANING BLACK STUFF OFF MY THINGS.. I DIDN'T WANT TO BELIEVE IT WAS MOLD.. I DIDN'T WANT TO GO BACK TO THE HOTEL, AND LOSE EVERYTHING AGAIN.



BUT SOON I WOULD BE DISORIENTED... DIZZY, MY FACE AND HANDS WERE DEVELOPING SEVERE PAINFUL RASH, I HAD LINEAR RASH ACROSS MY FACE. I WAS CRYING I KNEW SOMETHING WENT TERRIBLY WRONG..

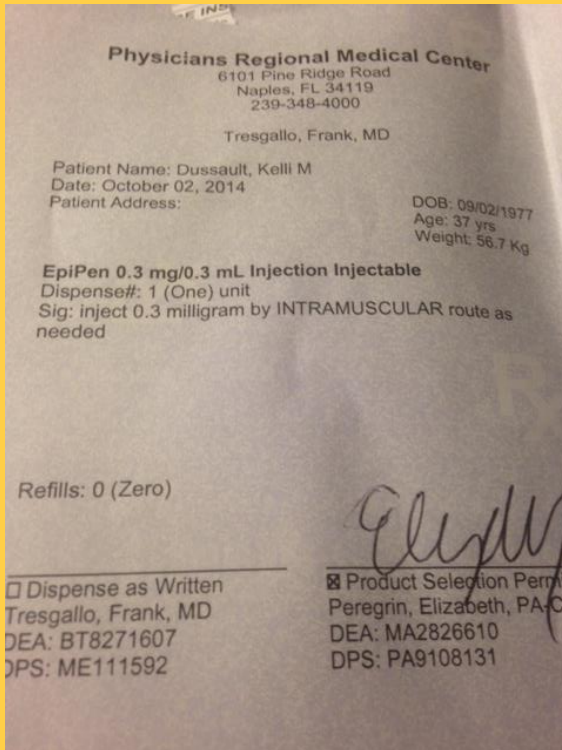

911 is called, and I need my very first EPI in the ambulance



## EMAIL DAY AFTER FAILED REMEDIATION

**Kelli**

[<kellikellum@gmail.com>](mailto:kellikellum@gmail.com)

10/3/14

to lacosta

Suzanne,

Ambulance came for me last night. I had an allergic reaction. They gave me epi in ambulance and prednisone and Benadryl. My son can't swallow. What is going on????

BACK TO HOTEL, 1 ROOM, 4 PEOPLE TWO CATS, FOR MONTHS

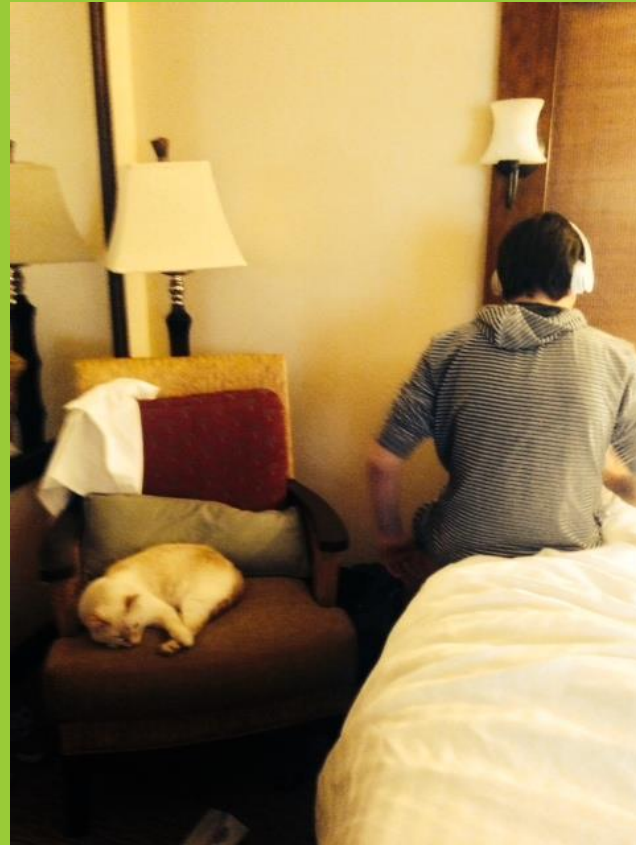



DESPITE MY NUMEROUS EMAILS ABOUT SEVERE ALLERGY, A "PROFESSIONAL COMPANY" SIMPSON ENVIRONMENTAL SIMPLY PAINTS OVER MOLD AND CALLS THIS "REMEDIATION."

Painting over insulation???. Thick white paint covers dangerous black mold. Who would do this??



Upper right shows that thick paint that was used to coat the inside of the AC supply plenum. Rather than removing the mold, they simply painted over it. Bottom picture is very heavy mold growth found when the heavy paint was peeled off.

# WHITE PAINT TO COVER THE MOLD. STANDARD PRACTICE

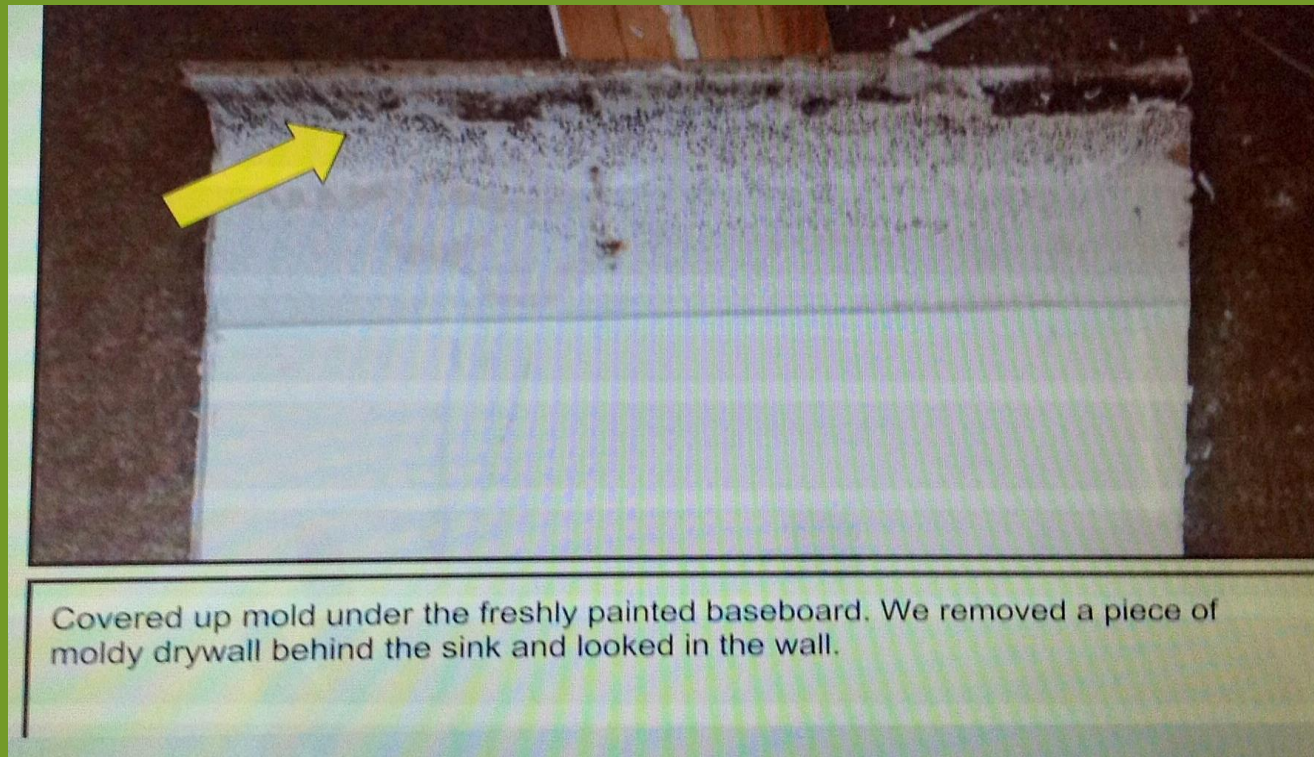

OUR REMEDIATED HOME? TOXIC CHETONIUM MOLD WAS FOUND ON CARPET TACKS, THEY LEAVE THE MOLDY CARPET AND THE MOLD COVERED BASEBOARD, BUT REPLACE THE TACKS.

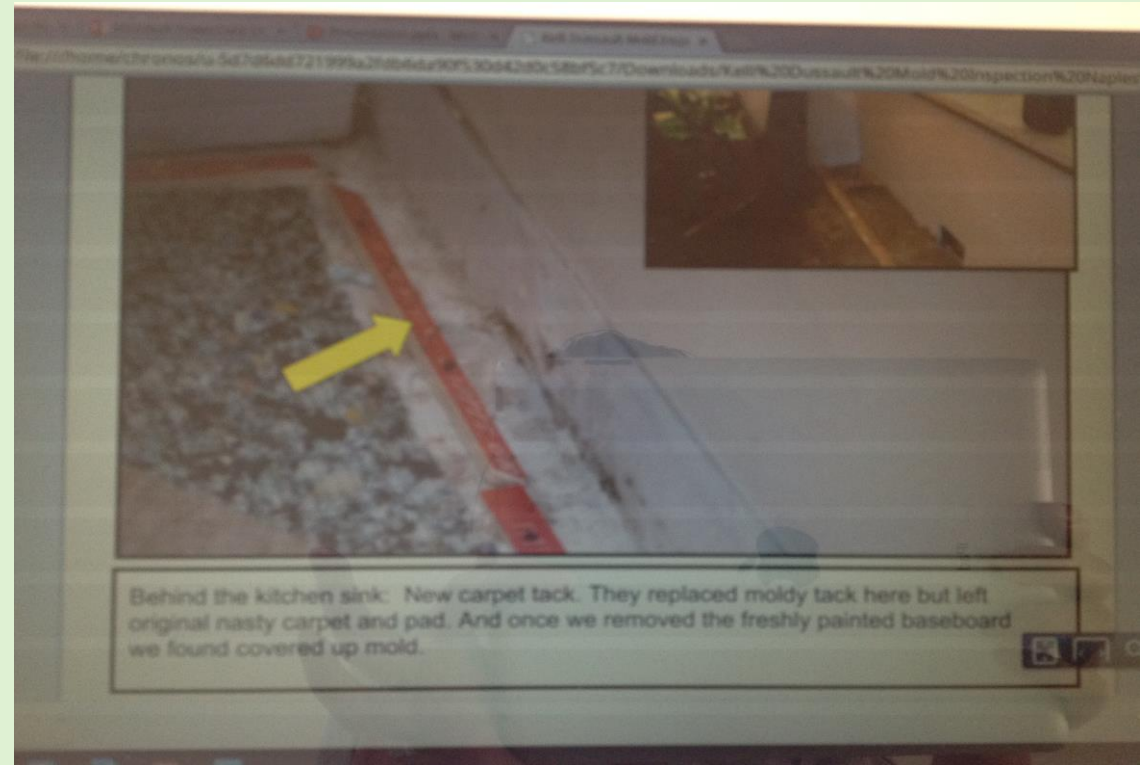
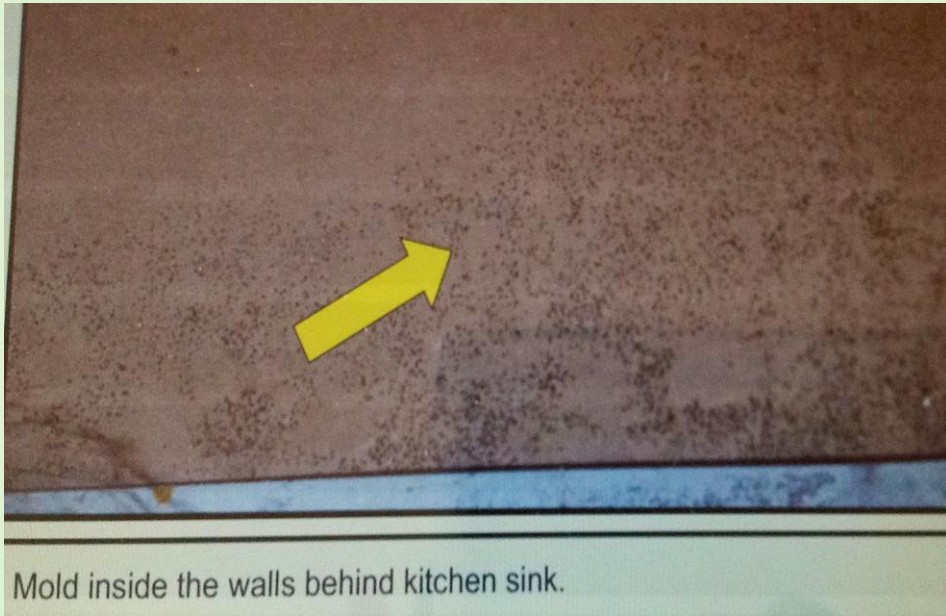

# REFUSE TO REMOVE THIS MOLD. HELP CODE ENFORCEMENT, WHERE ARE YOU?? OTHER AREAS OF THE HOUSE STILL HAVE MOLD. I CAN'T LIVE HERE..

Under rug tested high levels of dangerous toxic Chetonium.

Code Enforcement NO HELP at all, no violations, Sentinel is illegally installing HVAC right under their nose!!



## Two Highly Toxic Molds Found on These Samples

The laboratory analysis of the surface sample collected from the carpet tack strip in the dining room identified the **“High” presence of Chaetomium existing.**

The laboratory analysis of the surface sample collected from the content in the dining room identified the **“Medium” presence of Aspergillus/Penicillium.**

MORE LIES, NO PROFESSIONAL REMEDIATION WAS DONE, ALL THIS WAS THE WORK OF HANDYMEN..

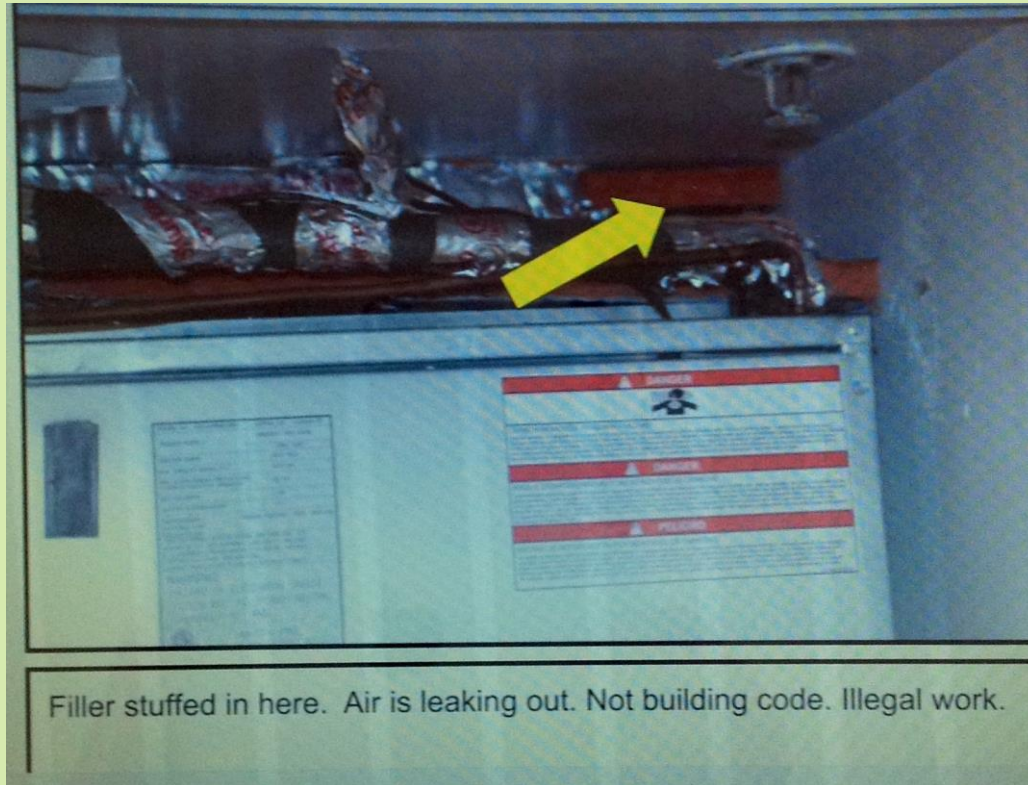

Filler stuffed in here. Air is leaking out. Not building code. Illegal work.

# UNPERMITTED A/C INSTALL.

**KNICKERBOCKER PROPERTIES INC C/O  
SENTINEL REAL EST CORP**

Sentinel failed  
inspection three  
times. Can't get it  
right even months  
later.

**Date Inspected**  
**Re-Inspection**  
**Non-Compliant**  
1/16/2015 at 12:00  
AM  
01/15/2015  
**Re-Inspection**  
**Non-Compliant**  
12/21/2014 at 12:00  
AM  
12/23/2014  
**Initial Inspection**  
**Incomplete**  
10/17/2014  
10/15/2014 at 12:00  
AM  
10/16/2014  
Corrections:  
Correction 1:  
Building Permit LDC  
Status:  
Outstanding  
Date Status Changed:  
11/20/2014

# MY ISSUE IS CODE ENFORCEMENT IS CLUELESS ABOUT MOLD, ADMITTEDLY

They have all my reports yet my  
case is closed without mold  
violations?  
I am told this same apartment had  
issues in the past with flooding and  
sat vacant for six months

Status:

**Closed**

Complaint Type:

Property Maintenance

Description:

Overgrowth of mold in A/C  
air handler -- tenant states  
the landlord had a  
maintenance crew come in  
which made the mold  
airborne that made her sick.

Locality of Complaint:

3125 Lacosta Cir #203

Property Owner's Full

Name:

Locations:

Date Inspected

Initial Inspection

**Incomplete**

10/13/2014



# OTHER TENANT MOLD & ILLNESS COMPLAINTS TO CODE

Rental- property- **Mold inside unit causing health problems - having to stay home from work.** Due to conditions. They were going to relocate to another unit but that was worse than one they are residing at.

Pictures available- Contact Complainant for details.

Locality of Complaint:  
3215 La Costa #101 (La Costa Apts)

# OTHERS HOSPITALIZED DUE TO MOLD

Property Maintenance

Description:

Mold in the apartment. Management company has been contacted who have not resolved the problem. **Wife is allergic and is experiencing breathing problems and has been hospitalized several times. Mold is visible in the bedroom and interior walls**

# REPORT THAT ALL UNITS ILLEGALLY WIRED

ELECTRICAL  
PROBLEMS-  
CONCERN WILL  
CAUSE A FIRE. 275  
UNITS WITHIN ALL-  
WITHOUT PERMITS  
INSTALLED

MICROWAVES AND  
WITHOUT SEPARATE  
BREAKER AND NOW  
THEY ARE TRIPPING.

Locality of  
Complaint:  
3105 LACOSTA CIR

MY SON IS HIT EVEN HARDER, HE HAS MANY ATTACKS, WHERE HE CAN'T BREATHE. HE IS USING AN INHALER, BUT IT ISN'T ENOUGH.. HE HAS CHEST PAINS, HE CAN'T STAND, HE IS TOO WEAK.

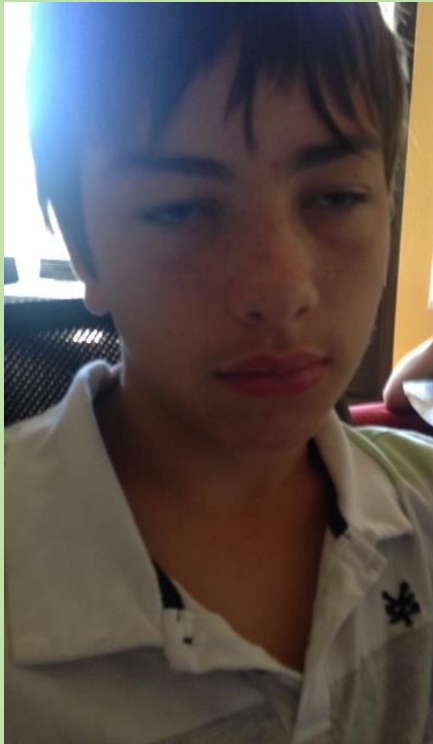

THE CAR WAS SO CONTAMINATED, FROM OUR BELONGINGS. EVERY TIME WE GOT IN THE CAR WE GOT SICK. WE WERE FORCED TO BUY A NEW CAR.

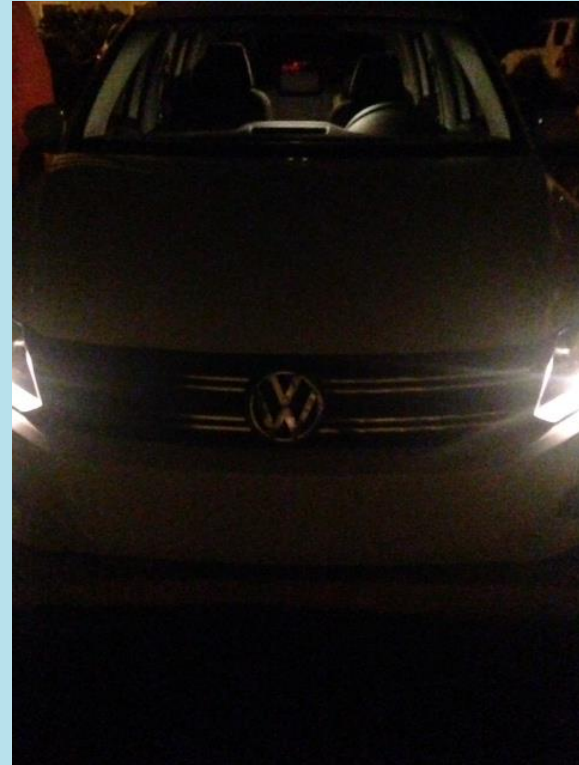

AFTER MY REPORT STATING THE APARTMENT IS UNINHABITABLE, THEY HIRE ENVIRON MOLD CORPORATION, TO PROVE IT IS HABITABLE.

Day of Air  
Quality Test  
caught Air  
Quality Tester  
from Environ  
next to air  
scrubber!



# DAY OF AIR TEST I FIND THE COMPANY WHO BOTCHED THE REMEDIATION, SENATOR WILTON SIMPSON'S CO, SIMPSON ENVIRONMENTAL SERVICES HELPING ENVIRON OBTAIN A CLEAN AIR SAMPLE

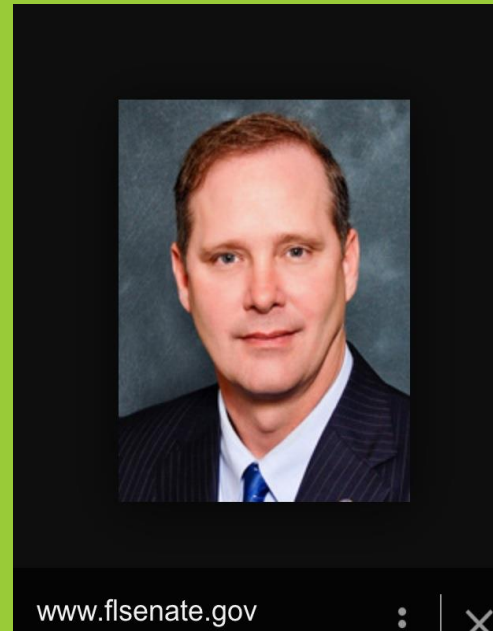

I ask, what is going on here? They all appear nervous. I thought there was air testing going on. What about the air scrubbers?



He also apparently also  
buys the silence of Code  
Enforcement!!!



I LIVE IN NAPLES, BUT THEY HIRE A CO. THAT IS OVER THREE HOURS AWAY TO DO REMEDIATION AND INTERESTINGLY IT IS OWNED BY A SENATOR AND ANOTHER EX-SENATOR "WORKS" FOR HIM.



This guy gets paid by Senator Weatherford and my guess is he is not working the front lines removing mold

# WEATHERFORD'S SOURCE OF INCOME IS VERY CONFUSING...

Weatherford's income has remained steady since he joined the Legislature. **But he has continued to report his income in a confusing fashion.**

His 2012 financial disclosure, made public Tuesday, continues to raise questions. In it, Weatherford reported a net worth of \$288,075 and total income of \$122,814. For the highest amount of income, \$52,000, Weatherford listed Breckenridge Enterprises/Diamond K Corp. He reported making an additional \$31,500 from Red Eagle Group, a company he said he formed in 2011 for tax purposes and because he wanted to be the owner of a small business. **Red Eagle's income is paid entirely by Simpson Environmental Services, a Pasco County asbestos removal company that's owned by state Sen. Wilton Simpson, R-Trilby.**

I WAS IGNORANT ABOUT HOW THE WORLD REALLY WORKED UNTIL I CROSSED PATHS WITH POLITICIANS AND I SAW WHAT MONEY AND POWER REALLY BUY.



Simpson's crew and air quality tester from Environ working together, trying to get best air quality reading. This is environmental fraud. But who can stop a company owned and operated by two senators??

# MY FIRST EMAIL TO THE SENATOR, I ALSO CALLED SEVERAL TIMES. HE NEVER RETURNED MY EMAILS OR CALLS...

kelli dussault <[kellikellum@gmail.com](mailto:kellikellum@gmail.com)>

Jan 22

to simpson.wilton

Senator Simpson,

I need to speak with you. I went before the FL senate with my sixteen year old son in Naples on December 4 regarding an issue I had with toxic mold. My family is incredibly sick, in fact my son is now disabled as the remediation was botched. I was just told today that this was your company that did the work. I have tried to reach out to those in your company because I did not believe Lacosta hired professionals for this as it was very very bad, mold came out of my HVAC and I needed to call 911 and had to be shot with an EPI. They showed a receipt from your company but it wasn't an actual receipt. Did your company remediate 3125 Lacosta Circle #203 for 7,500?

INDOOR SPORE COUNT STILL HIGH WITH AIR  
SCRUBBER RUNNING. DUE TO REMEDIATION FAILURE.  
WONDER IF AIR SCRUBBERS WERE NOT RUNNING WHAT  
THE COUNT WOULD ACTUALLY BE?

Before Remediation 200 total spore count, after  
remediation, 3,800 spore count. 2,700 Spores of  
toxic *Aspergillus*. Infestation. It is now on the rugs  
on the walls, all over the apartment.

# COMPANIES WHO HIRED ENVIRON, WHEN THINGS WENT WRONG...



Samsung Leukemia Deaths

Lennar Homes Chinese Drywall Scandal

Whirlpool TCE Plume Contamination

BP hired after oil spill in the Gulf of Mexico

**Hired by large corporations to help them with defense, stating no risk to health. LIES...**

MY EXPERTS LOOK OVER ENVIRON REPORT. BIOCHEMIST GARY ROSEN PHD CONCLUDES IT'S FRAUD!! THE SPORE COUNT IS NOT EVEN CALCULATED PROPERLY. THEY COOKED THE BOOKS!!!!!!

#2. If you review the lab results you will see that in all cases they sampled 75 liters of air. To convert 75 liters of air to spores per cubic meter (1000 liters of air) you multiply by  $1000/75$ . Which is 13.3. You will see that they used the wrong conversion factors to normalize to a cubic liter of air. They used much higher numbers to correct the spore counts for outside air than they did for inside air. This is fraud. If you look at the raw counts (non-corrected), they are all the same volume = 75. The "real result" is that the indoor air is about half the outside air. They've cooked the books. Given that Jamie Poole is a Ph.D. and CIH he had to know what was going on and absolutely had to know that this fraud was being perpetrated. However it may be hard to prove that. But you need to subpoena him as well as other test results from this "lab" and find out if this procedure for falsifying the results is a conspiracy or whatever lawyers call it.



**THIS SHOULD REALLY PISS YOU OFF.  
BECAUSE OF THEIR ADVISE YOU HAVE  
ACTUALLY SPENT ADDITIONAL TIME IN  
THE UNIT AND HAVE GOTTEN EVEN  
SICKER.!!!**

**DR. GARY ROSEN PHD.**

The Environ report was surprising as they should, and probably do know better. It appears to me that they wrote their report to accommodate their client's position and not to represent the facts of this home's mold status from an unbiased perspective.

Conversely, I thought the intrusive investigation findings in the Rosen report tell the story pretty well here. Clearly there has been a lot of mold "cover up" and not its physical removal, which is the principal of mold remediation.

Kind Regards,  
John Cosgrove, CIE  
State of Florida Licensed Mold Assessor  
MRSA #5

My other mold  
expert John  
Cosgrove  
agrees with Dr.  
Rosen It's fraud

MY EXPERTS ARE SHOCKED, THAT SENTINEL OR ENVIRON COMMITTED FRAUD. SO WE CALL LAB AND TELL THEM TO NOT DESTROY THE SAMPLE OR ORIGINAL REPORT FOR COURT .

**Gary Rosen**

[<garyrosen72652@gmail.com>](mailto:garyrosen72652@gmail.com)

10/28/14

to me

It's not the actual spore counts that's so weird but the "corrections" that were made to the data to provide spores per meter cubed.

I'M NOW CALLING TO COMPLAIN ABOUT THE CONDITIONS. THEY DECIDE TO RETALIATE. EVICTED!!NOW PAYING FOR RENT AND HOTEL.

I paid my rent but after botched remediation they evict me for bogus reasons and refuse to return my rent. I paid them for two weeks I didn't even live there.

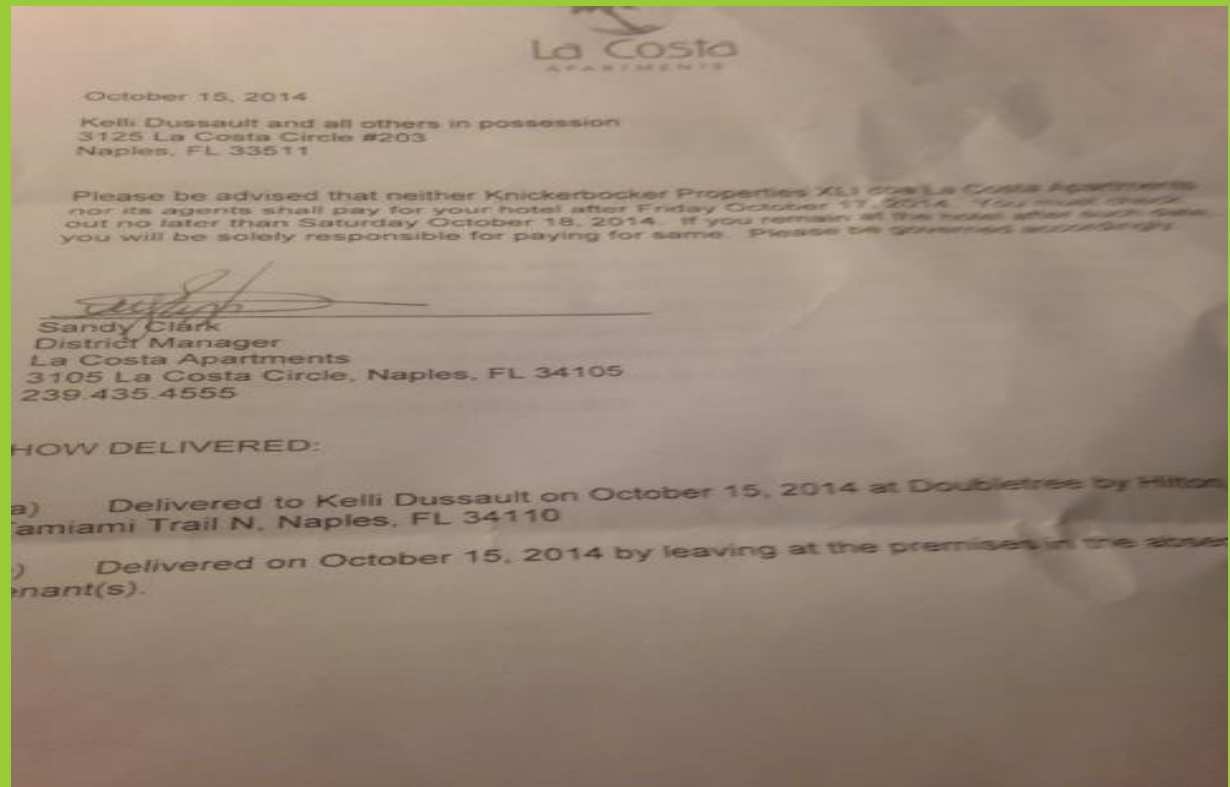

# OUR LUNGS NOW HARBOR ALL OF THE TOXIC MOLD, OUR SYMPTOMS ESCALATE.

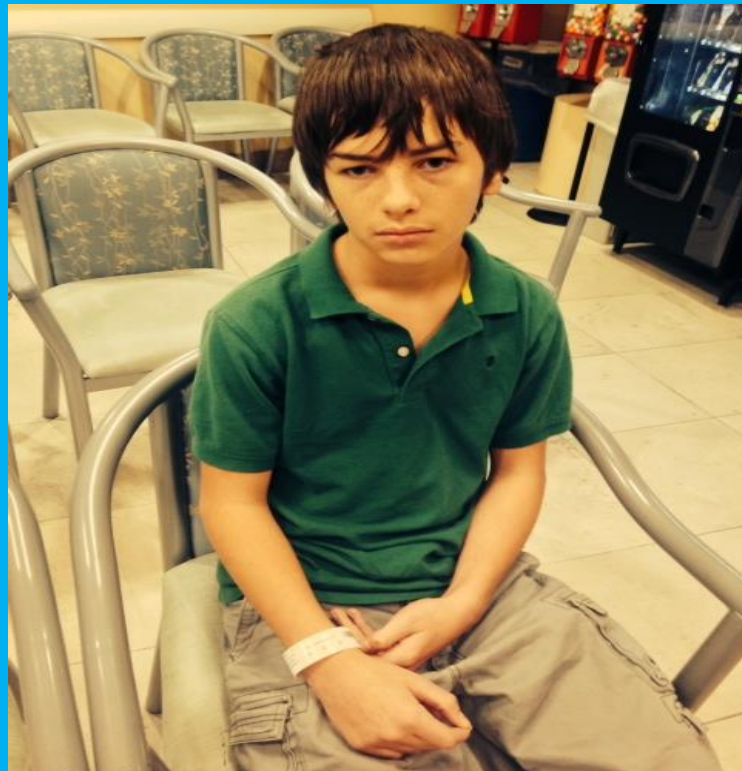

Three in the morning and Tyler can't breathe, I feel it too. We have to find a new hotel. One with better air quality. This becomes the pattern of our lives.



THE ROAD AHEAD IS LONG..



**TYLER'S EXTREMELY LOW CORTISOL LEVELS INCREASE ALL PAIN. GIVING BLOOD BECAME BRUTAL. DAILY IV'S CAME WITH TEARS.**



THREE ADVANCED STUDENTS, MISSING SCHOOL TO SEEK TREATMENT.  
FAILING AT THE END, BECAUSE OF ILLNESS. HERE WE ARE AT DR. NAGY'S  
TREATMENT CENTER. WE SPENT 11 DAYS HERE.





# TRAVELING TO GET HELP TO TREAT MOLD POISONING

Taking the ferry back from Martha's Vineyard after seeing Dr. Nagy, well known for treating Postural Orthostatic Tachycardia Syndrome.



Going home to Florida for now.



# WHAT DR. NAGY FOUND IN TYLER'S URINE.

Website: www.realtimeiab.com  
Email: info@realtimeiab.com  
CLIA #: 45D1051736  
CAP #: 7210193  
Taxid#: 45-0689342

Patient: Tyler Dussault  
Patient Date of Birth: 10/31/2001  
Date of Receipt: 01/08/2015  
Date of Report: 01/12/2015  
Ordering Physician: Lisa Nagy  
Vineyard Personalized Medicine  
50 Old Lighthouse Rd., Vineyard Haven, MA 2568

Accession No: 153746  
MRN:  
Date of Service: 12/17/2014  
Specimen: Urine

Procedure Type

Ochratoxin A - Procedure by ELISA  
Aflatoxin Group - Procedure by ELISA  
Trichothecene Group - Procedure by ELISA

Results:

Code	Test	Specimen	Value	Result	Negative if less than	Equivocal if between	Positive if greater or equal
EB501	Ochratoxin A	Urine	1.74 ppb	Negative	1.8 ppb	1.8-2.0 ppb	2.0 ppb
EB502	Aflatoxin Group	Urine	0 ppb	Negative	0.8 ppb	0.8-1.0 ppb	1.0 ppb
EB503	Trichothecene Group	Urine	1.14 ppb	Positive	0.18 ppb	0.18-0.2 ppb	0.2 ppb

Director Signature: 

Different levels to be pointed.  
Tricho significant.  
Ochrato almost positive.

\*Tests such as this should be used only in conjunction with other medically established diagnostic elements (e.g. symptoms, history, clinical impressions, results from other tests, etc.). Physicians should use all the information available to them to diagnose and determine appropriate treatment for their patients.  
Disclaimer: This test was developed and its performance characteristics determined by RealTime Lab. It has not been cleared or approved by the U.S. Food and Drug Administration. The FDA has determined that such clearance or approval is not necessary. This laboratory is certified under the Clinical Laboratory Improvement Amendments of 1988 (CLIA-88) as qualified to perform high complexity clinical laboratory testing.

Trichothecenes are commonly found in the urine of sick people living in moldy homes. These toxins are used as bioterrorism agents and have been extensively studied by the Army.

Dr. Lisa Nagy

Tyler's were 5x6 times too high.

# NO ONE ESCAPES ILLNESS..

My adopted daughter is suddenly diagnosed as pre-diabetic. She has low cortisol and low hormones



My son has chronic inflammatory response and his labs are showing this



**MY DAUGHTER FUNGAL SKIN AND MOUTH  
INFECTION. SYSTEMIC CANDIDA FROM THE MOLD.**

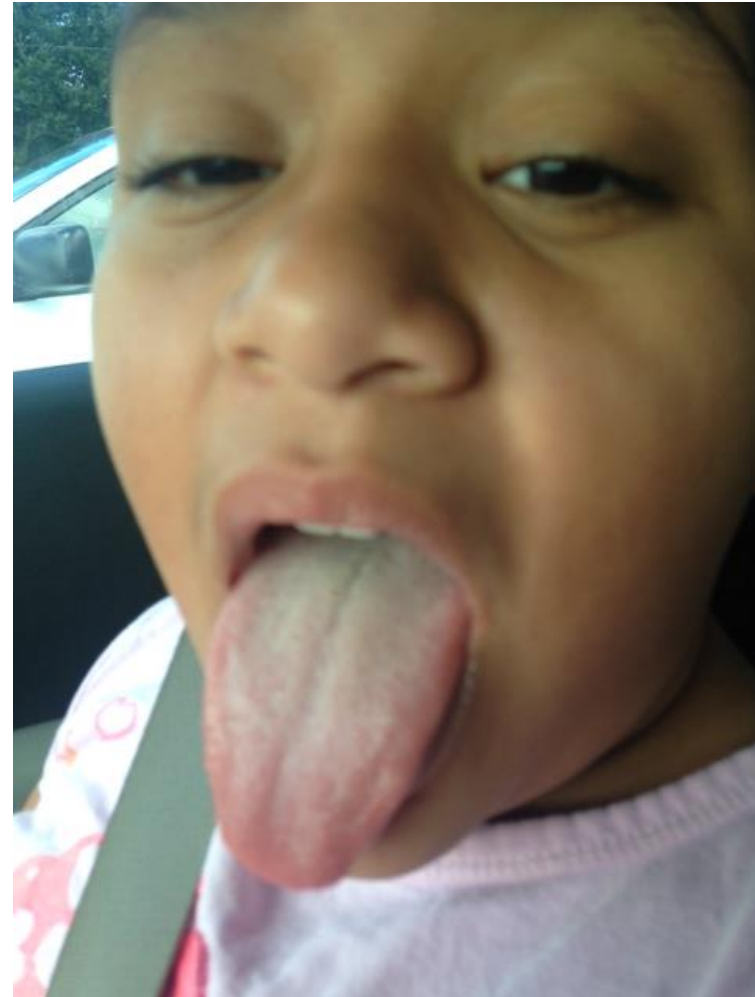

**EVEN THE CAT DEVELOPED AN INFECTED PAW. NO ONE IS SAFE.**



# WE ALL HAVE SYMPTOMS AND ABNORMAL LABS.

Page 2 of 3      12/19/2014 03:46:25 PM      Report Status: Patient  
 Diagnostics      DUSSAULT, JARED

Patient Information	Specimen Information	Client Information
<b>JUSSAULT, JARED</b> DOB: 03/26/1998    AGE: 16 Gender: M    Fasting: U Phone: NG Patient ID: NG	Specimen: WC332284C Requisition: 9676100 Collected: NG Received: 12/18/2014 / 23:39 EST Reported: 12/19/2014 / 15:40 EST	Client #: 66010404    CA000000 NAGY, LISA L LISA L NAGY M.D. 24 COURNOYER RD VINEYARD HAVEN, MA 02568

Test Name	In Range	Out Of Range	Reference Range	Lab
IMMUNOGLOBULIN G SUBCLASSES PANEL				NL2
IMMUNOGLOBULIN G SUBCLASS 1	324		315-855 mg/dL	
IMMUNOGLOBULIN G SUBCLASS 2	195		64-495 mg/dL	
IMMUNOGLOBULIN G SUBCLASS 3	26		23-198 mg/dL	
IMMUNOGLOBULIN G SUBCLASS 4	28		11-157 mg/dL	
IMMUNOGLOBULIN G, SERUM		597 L	694-1618 mg/dL	NL2
IMMUNOGLOBULIN M		45 L	48-271 mg/dL	NL2
IMMUNOGLOBULIN A		35 L	81-463 mg/dL	

*all low*

PENDING TESTS:	
QUESTASSURED 25-OH VIT D. (D2,D3), LC/MS/MS	CARNITINE, LC/MS/MS
IMMUNOGLOBULIN E	LYMPHOCYTE SUBSET PANEL I
TESTOSTERONE, FREE,BIO AND TOTAL, LC/MS/MS	CANDIDA ALBICANS AB (IGG,IGA,IGM)

...FORMING SITE:  
 QUEST DIAGNOSTICS MASSACHUSETTS LLC, 200 FOREST STREET 3RD FLOOR, SUITE A, MARLBOROUGH, MA 01752-3023 Laboratory Director: SALIM E. KABAWAJ, MD, CLIA# 22D2651942

Both of my boys share my genetic condition. Immuglobulin Deficiency.

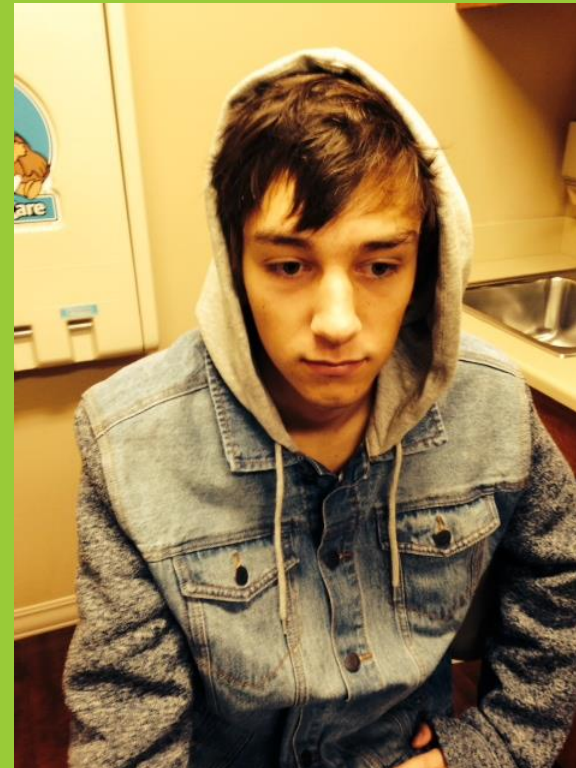

# IMMUGLOBULIN DEFICIENCY MEANS YOU DON'T MAKE ENOUGH ANTIBODIES TO FIGHT INFECTION, ALLERGIES, AND TOXINS..

Quest Diagnostics Page 8 of 15 12/20/2014 08:47:44 AM Rep DUS

Patient Information	Specimen Information	Client Information
<b>JASSAULT, KELLI</b> DOB: 09/02/1977 AGE: 37 Gender: F Fasting: U Phone: 239.207.9754 Patient ID: NG	Specimen: WC170288C Requisition: 9676057 Collected: 12/12/2014 / 11:15 EST Received: 12/12/2014 / 22:37 EST Reported: 12/19/2014 / 18:42 EST	Client #: 66010404 NAGY, LISA L. LISA L NAGY M.D. 24 COURNOYER RD VINEYARD HAVEN

Test Name	In Range	Out Of Range	Reference Range
IMMUNOGLOBULIN G SUBCLASSES PANEL			
IMMUNOGLOBULIN G SUBCLASS 1		247 L	382-929 mg/dL
IMMUNOGLOBULIN G SUBCLASS 2	441		241-700 mg/dL
IMMUNOGLOBULIN G SUBCLASS 3	35		22-178 mg/dL
IMMUNOGLOBULIN G SUBCLASS 4	9		4-86 mg/dL
IMMUNOGLOBULIN G, SERUM	765		694-1618 mg/dL
IMMUNOGLOBULIN M	69		48-271 mg/dL
IMMUNOGLOBULIN A	241		81-463 mg/dL
IMMUNOGLOBULIN E	5		<OR-114 kU/L
THYROID PEROXIDASE			

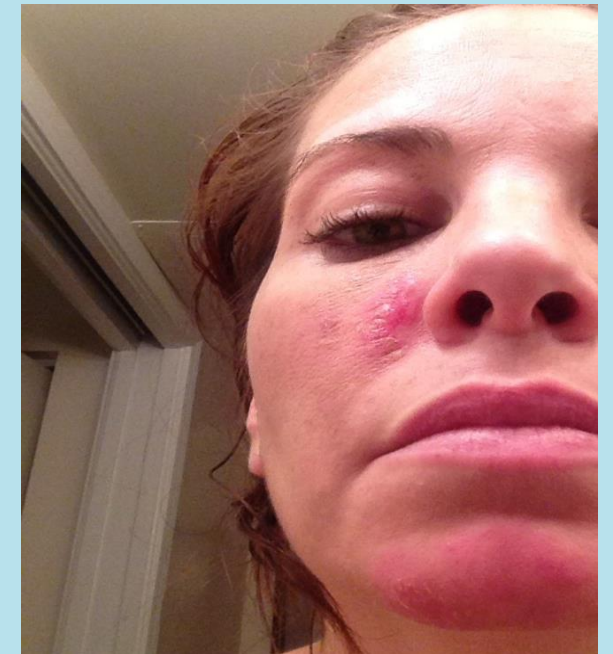

**WE ALL HAD RASHES. NEW SYMPTOMS EVERY DAY, DUE TO THE MYCOTOXINS WE INHALED AND WHAT WAS ON OUR CLOTHING AND IN OUR CAR.**





I DON'T EVEN RECOGNIZE MYSELF ANYMORE. I AM NOT EATING OR SLEEPING. IT FEELS LIKE A ROCK IS ON MY CHEST. I BELIEVE I MUST BE DYING...

After botched remediation, so sick I can't even sleep or eat for days.



Weeks before in same dress..

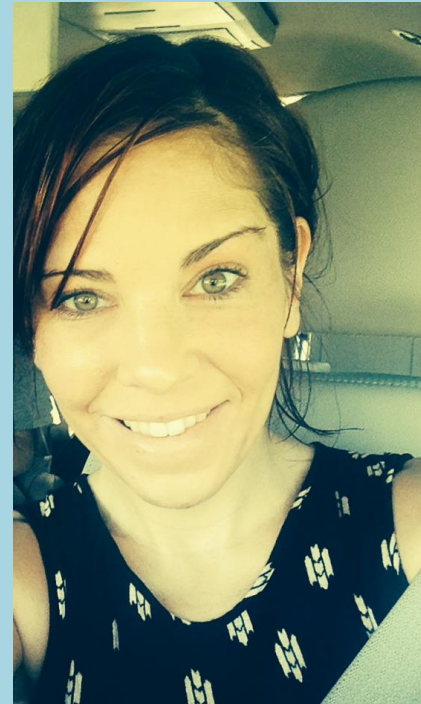

VOMITING ALL DAY WITH HEADACHE, I AM UNRESPONSIVE IN HOTEL. MY SON CALLS 911.



My 16 year old son has to take a cab with his brother to get his sister from school and he asks the cab to bring him to the hospital.

# TRYING TO RECOVER



BLOOD POOLING AT OUR FEET, THEY BURN, ITCH, TINGLE, AND IT'S DIFFICULT TO STAND. KEEPS US BOTH AWAKE. A CONDITION CALLED POTS

Tyler



Me



THIS HOME RUINED OUR HEALTH AND CODE ENFORCEMENT IS FAILING US. NO VIOLATIONS, I ASK FOR RECORDS, I AM DENIED. I TELL THEM I'M GOING TO SENATE AND I'M THREATENED. MY SON SAYS HE WANT TO SPEAK ABOUT HOW THIS IS AFFECTING HIS LIFE.



**YAH, I WONDER IF SENATOR SIMPSON WOULD HAVE  
DONE A BETTER JOB IF HIS OWN CHILDREN WERE  
LIVING IN THIS APARTMENT?**

Tyler September 2014



Tyler 5 months later

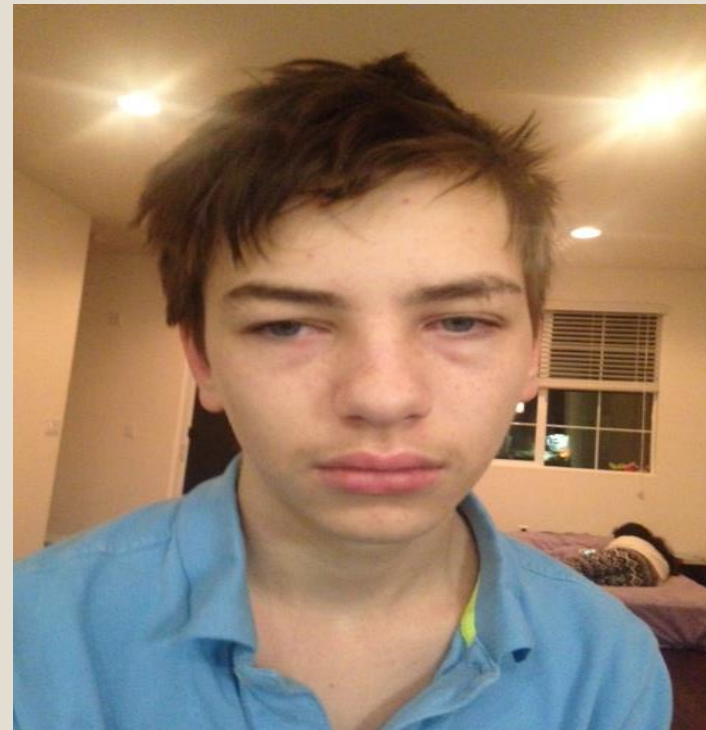

# I WONDER IF CODE ENFORCEMENT CARES ABOUT HOW THEIR DIVIDED INTERESTS AFFECT CHILDREN?

Jared in Sept 2014



Jared 5 months later



**MY ADOPTED DAUGHTER IS SICK, BUT LUCKILY  
HER GENETICS WORK IN HER FAVOR.**

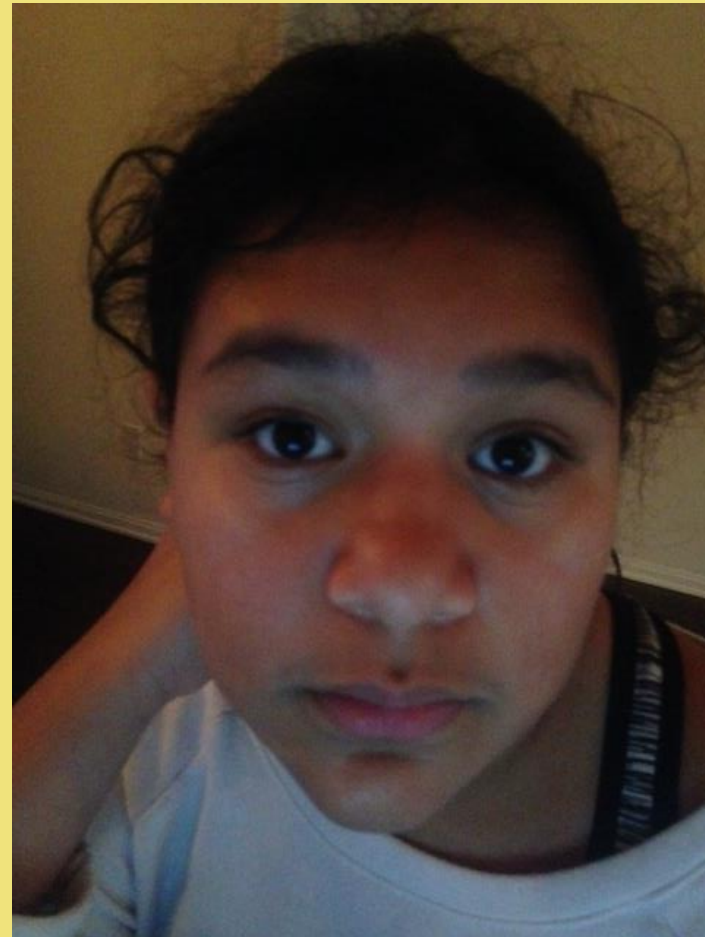



I LOOK AND FEEL TERRIBLE. I DON'T HAVE THE ENERGY TO FIGHT, BUT I KNOW THAT THIS HAS TO STOP. I PRAY THAT GOD USES OUR STORIES..

Me in September 2014



Me 5 months later

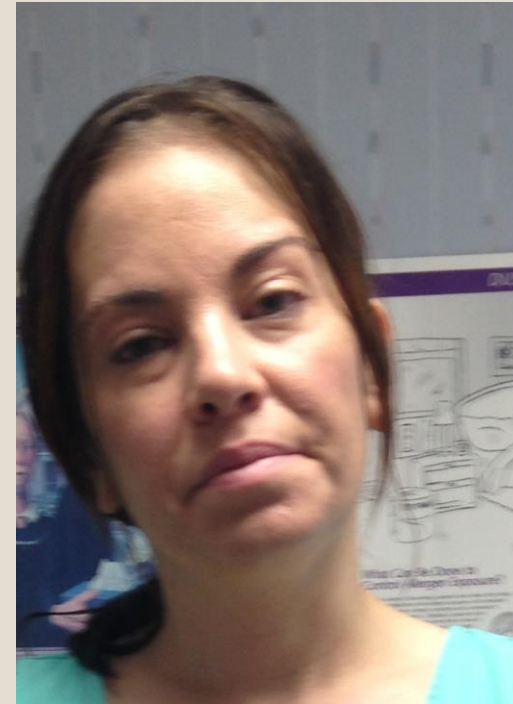

TOXIC OVERLOAD SO GREAT, WE CAN NOT USE ANYTHING FRAGRANCED. IT IS CALLED CHEMICAL SENSITIVITY.



## MEDICAL EXPENSES TO DATE 30,000 AND CLIMBING



# VINEYARD PERSONALIZED MEDICINE

## LISA NAGY, M.D.

One patient has had extreme damage to the WBC cell count and is borderline neutropenic and has low Immunoglobulins as well. The mother, Kelli also has low Immunoglobulins and those that do will have immunologist see them and I would suggest IgG injections weekly or in the event of bacterial infections comment that IVIG might be indicated at some point in the future. Therapy will take months and they should be able to return to school at some point unless homeschooling is preferred. The development of Chemical Sensitivity from this exposure and this could make attending school with other children wearing scented products etc difficult.

# ABNORMAL LABS/TESTS DIAGNOSES/SYMPTOMS

Low VEGF  
(inflammatory marker)  
High TGF Beta 1  
(inflammatory marker)

Low Cortisol

High insulin

High levels of Toxins in urine

Low Hormones

Abnormal CBC  
Borderline Neutropenic

Low Lung Function

Nasal Fungus

High levels of Cytokines

Adrenal Insufficiency  
Dysautonomia

Low Hormones

Extremely Low VitaminD

Hyperinsulinic

Allergies  
Chemical Sensitivity  
Low Immuglobulins  
MTHFR Mutations

C-677  
1298 Throat scope reveals narrowing,  
inflammation

Mold allergies severe

Increase Blood Pressure/Heart  
Rate  
Chronic Fatigue Syndrome

Depression  
Anxiety  
Headaches  
Insomnia  
Weight loss  
Skin rashes  
Constipation  
Difficulty Breathing  
Joint pains  
Stiffness  
Ect. Ect..



# Future Treatment

The treatments might cost the family anywhere from another 10,000 to 150,00 (for four of them) over these next few years depending on the

need for uncovered allergy testing, nutritional supplementation (intravenous and oral), and immune supportive therapies. Sauna will be helpful.

Sincerely,

Lisa Nagy M. D

## OUR LAST HOPE, DR. JANETTE HOPE

Dr. Hope, finds that we have some other genetic mutations that cause us to be more sensitive to mold. Toxic mold is not just about allergy. Toxic mold can affect anyone but certain individuals are more likely to be adversely impacted by exposure. Some tests that we had were MTHFR C677, 1298, HLA.

Inflammatory markers were also found meaning that we are experiencing chronic inflammatory response. All this indicates that detox/recovery is going to be painful and slow. One can expect such recovery to take 3-5 years, according to many experts, including Dr. Hope

# FINDING THE BEST DOCTORS SO WE CAN GET OUR LIVES BACK..



Dr. Hope in CA. trained under Dr. Gray and uses Nebulizer with Glutathione, and CSM. We are here short term so he can be under her care.

With detox we are getting more sick as we pull toxins out of our body. We all have been diagnosed with Dysautonomia which has gotten worse with detox as has our level of fatigue. We find ourselves more sensitive than ever to mold and chemicals. Two of my children are being home schooled by home hospital, and my oldest has a shortened schedule.



I LEARN QUICKLY THAT THIS IS WAY BIGGER THAN ME,  
THIS IS BECOMING AN EPIDEMIC. SO... WHERE DO WE  
GO FROM HERE?



**GET LOUD. BE HEARD. SHARE YOUR STORY. CALL YOUR  
SENATORS, REPRESENTATIVES, CONGRESS, ECT, ECT...  
FIGHT THE GOOD FIGHT OF FAITH. GOD IS WITH US..**

Fight for the weak ones  
Speak out for freedom  
Find faith in the battle

( For King and Country, Fix my Eyes Lyrics)

I WANT TO TELL MY STORY, SO THIS DOESN'T HAPPEN TO OTHERS.

