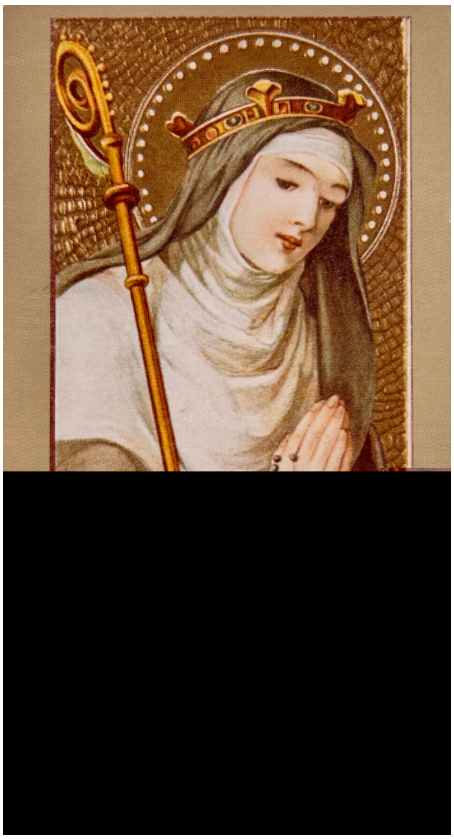

Join us in prayer to save souls!

Saturday, November 7th, 2026

5:40 at the IC Cemetery

We will be reciting the St. Gertrude prayer together.

Sponsored by:

Knights of Columbus

Au Lac Council 10724

It is believed that the Lord gave this prayer to St. Gertrude with the promise that each time the prayer is said 1000 souls would be released from Purgatory. The number is multiplied each time the prayer is repeated. Bring your family, friends and relatives to join us in helping as many souls as possible reach Heaven!

Everyone who attends will receive a St. Gertrude prayer card to take home. This prayer service will take approximately 30 minutes.