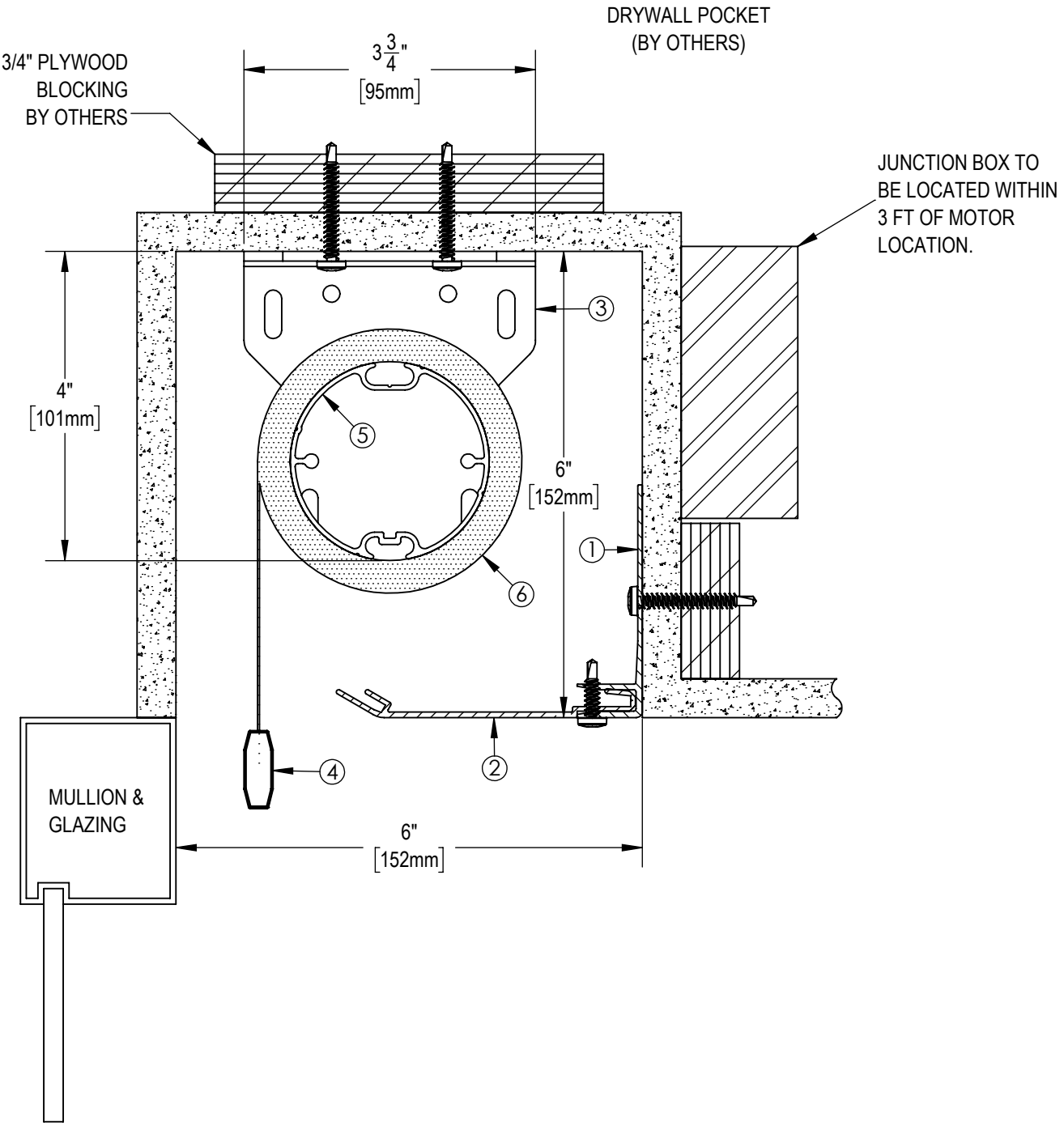

NOTES:

1. EXTRUDED ALUMINUM HANGER
2. 4" EXTRUDED ALUMINUM CLOSURE
3. END BRACKET
4. EXTRUDED ALUMINUM EXTERIOR HEMBAR
5. 2 1/2" OR 3 1/2" ∅ EXTRUDED ALUMINUM TUBE
6. FABRIC: 1%, 3%, 5%,10% OPENNESS OR BLACKOUT

** NOTE **
JUNCTION BOX TO BE LOCATED WITHIN 3 FT OF MOTOR LOCATION. MOTOR LOCATION TO BE DETERMINED WITH SOLARFECTIVE REPRESENTATIVE.

ELITE PRO

Solarfective

EXCLUSIVELY BY ELITE PRO

eliteproshading.com | solarfective@eliteproshading.com

ES SHADE 6 IN POCKET

DATE:	SCALE:	DOCUMENT NUMBER:	REVISION:
APR 1, 2019	1:2	SF-ES3	-