

No responsibility is taken for measurements scaled off this drawing, unless otherwise stated. Use for reference purposes only.

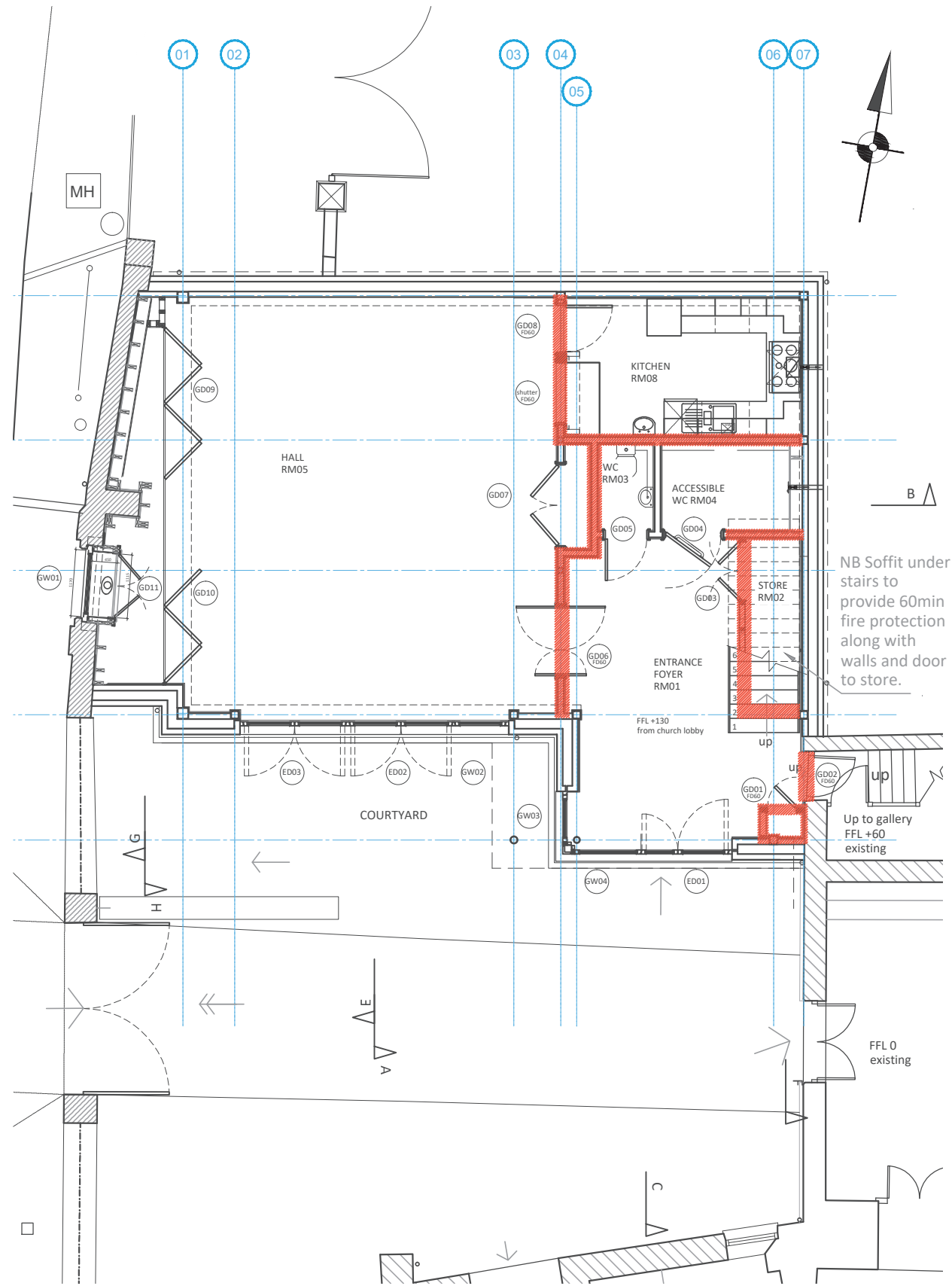

Ground Floor Plan

Scale- 1:100

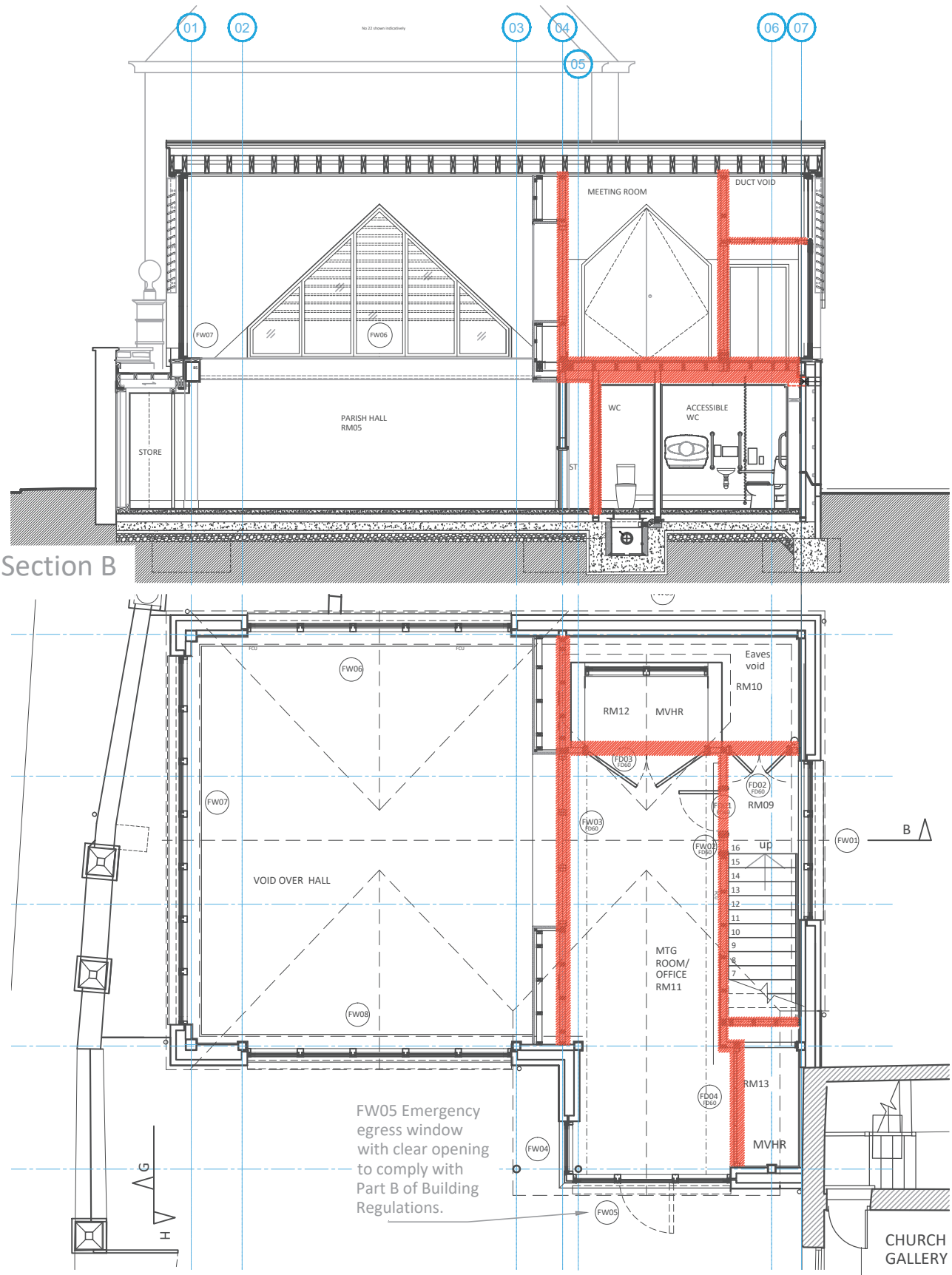

First Floor Plan

Section B

Key:  
Red hatch denotes internal partition walls, floor and ceiling to provide 60min fire protection.

**CHEDBURN•CODD**  
CONSERVATION ARCHITECTS  
*Historic Building Consultants*

Glove Factory Studios, 1 Brook Lane, Holt,  
Bradford-on-Avon, Wiltshire BA14 6RL  
T: 01225 859999 www.chedburn.com e: chedburn@chedburn.com

Project	St Aldhelm's Parish Hall Malmesbury		
Drawing	Fire Protection As Proposed		
Stage	Tender		
Drawing No.	2220/62	Scale	1:100 @ A3
Date	Nov 2024		