

Virginia Decking & Remodeling LLC Credentials

- In business since 1983
- Virginia Class A License:
RBC (residential) CBC (commercial) designations
- \$2 million insurance
- Longstanding member of BBB with
A+ rating
- Hundreds of satisfied customers
- Owner attended University of Virginia School of Engineering and graduated with honors from Mary Washington College



CERTIFICATE OF LIABILITY INSURANCE

DATE (MM/DD/YYYY)

02/10/2023

THIS CERTIFICATE IS ISSUED AS A MATTER OF INFORMATION ONLY AND CONFERS NO RIGHTS UPON THE CERTIFICATE HOLDER. THIS CERTIFICATE DOES NOT AFFIRMATIVELY OR NEGATIVELY AMEND, EXTEND OR ALTER THE COVERAGE AFFORDED BY THE POLICIES BELOW. THIS CERTIFICATE OF INSURANCE DOES NOT CONSTITUTE A CONTRACT BETWEEN THE ISSUING INSURER(S), AUTHORIZED REPRESENTATIVE OR PRODUCER, AND THE CERTIFICATE HOLDER.

IMPORTANT: If the certificate holder is an ADDITIONAL INSURED, the policy(ies) must have ADDITIONAL INSURED provisions or be endorsed. If SUBROGATION IS WAIVED, subject to the terms and conditions of the policy, certain policies may require an endorsement. A statement on this certificate does not confer rights to the certificate holder in lieu of such endorsement(s).

PRODUCER Maloney & Ward Insurance Agency, Inc. 202 W. Evans Street Culpeper VA 22701		CONTACT NAME: Shelby Jenkins PHONE (A/C, No, Ext): (540)825-9121 FAX (A/C, No): (540)825-6515 E-MAIL ADDRESS: sjenkins@maloneyandward.com	
INSURED Virginia Decking & Remodeling LLC P. O. Box 41157 Fredericksburg VA 22404		INSURER(S) AFFORDING COVERAGE INSURER A : ERIE INS EXCH INSURER B : INSURER C : INSURER D : INSURER E : INSURER F :	
		NAIC # 26271	

COVERAGES**CERTIFICATE NUMBER:****REVISION NUMBER:**

THIS IS TO CERTIFY THAT THE POLICIES OF INSURANCE LISTED BELOW HAVE BEEN ISSUED TO THE INSURED NAMED ABOVE FOR THE POLICY PERIOD INDICATED. NOTWITHSTANDING ANY REQUIREMENT, TERM OR CONDITION OF ANY CONTRACT OR OTHER DOCUMENT WITH RESPECT TO WHICH THIS CERTIFICATE MAY BE ISSUED OR MAY PERTAIN, THE INSURANCE AFFORDED BY THE POLICIES DESCRIBED HEREIN IS SUBJECT TO ALL THE TERMS, EXCLUSIONS AND CONDITIONS OF SUCH POLICIES. LIMITS SHOWN MAY HAVE BEEN REDUCED BY PAID CLAIMS.

INSR LTR	TYPE OF INSURANCE	ADDL INSD	SUBR WVD	POLICY NUMBER	POLICY EFF (MM/DD/YYYY)	POLICY EXP (MM/DD/YYYY)	LIMITS
A	<input checked="" type="checkbox"/> COMMERCIAL GENERAL LIABILITY <input type="checkbox"/> CLAIMS-MADE <input checked="" type="checkbox"/> OCCUR GEN'L AGGREGATE LIMIT APPLIES PER: <input checked="" type="checkbox"/> POLICY <input type="checkbox"/> PRO-JECT <input type="checkbox"/> LOC <input type="checkbox"/> OTHER:			Q250520483	01/05/2023	01/05/2024	EACH OCCURRENCE \$ 1,000,000 DAMAGE TO RENTED PREMISES (Ea occurrence) \$ 1,000,000 MED EXP (Any one person) \$ 5,000 PERSONAL & ADV INJURY \$ 1,000,000 GENERAL AGGREGATE \$ 2,000,000 PRODUCTS - COMP/OP AGG \$ 2,000,000 \$
	<input checked="" type="checkbox"/> AUTOMOBILE LIABILITY <input type="checkbox"/> ANY AUTO <input type="checkbox"/> OWNED AUTOS ONLY <input type="checkbox"/> SCHEDULED AUTOS <input checked="" type="checkbox"/> HIRED AUTOS ONLY <input checked="" type="checkbox"/> NON-OWNED AUTOS ONLY			Q250520483(No Owned Autos)	01/05/2023	01/05/2024	COMBINED SINGLE LIMIT (Ea accident) \$ 1,000,000 BODILY INJURY (Per person) \$ BODILY INJURY (Per accident) \$ PROPERTY DAMAGE (Per accident) \$ \$
	<input type="checkbox"/> UMBRELLA LIAB <input type="checkbox"/> OCCUR <input type="checkbox"/> EXCESS LIAB <input type="checkbox"/> CLAIMS-MADE <input type="checkbox"/> DED <input type="checkbox"/> RETENTION \$						EACH OCCURRENCE \$ AGGREGATE \$ \$
	<input checked="" type="checkbox"/> WORKERS COMPENSATION AND EMPLOYERS' LIABILITY ANY PROPRIETOR/PARTNER/EXECUTIVE OFFICER/MEMBER EXCLUDED? <input type="checkbox"/> Y / N (Mandatory in NH) If yes, describe under DESCRIPTION OF OPERATIONS below			N / A			PER STATUTE <input type="checkbox"/> OTH-ER <input type="checkbox"/> E.L. EACH ACCIDENT \$ E.L. DISEASE - EA EMPLOYEE \$ E.L. DISEASE - POLICY LIMIT \$

DESCRIPTION OF OPERATIONS / LOCATIONS / VEHICLES (ACORD 101, Additional Remarks Schedule, may be attached if more space is required)

CERTIFICATE HOLDER**CANCELLATION**

Proof of Insurance

SHOULD ANY OF THE ABOVE DESCRIBED POLICIES BE CANCELLED BEFORE THE EXPIRATION DATE THEREOF, NOTICE WILL BE DELIVERED IN ACCORDANCE WITH THE POLICY PROVISIONS.

AUTHORIZED REPRESENTATIVE

Fax:

Email:

© 1988-2015 ACORD CORPORATION. All rights reserved.



ACORD 25 (2016/03)

The ACORD name and logo are registered marks of ACORD

Virginia Decking & Remodeling LLC

Class A License

RBC Residential & CBC Commercial Designations

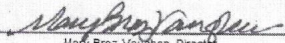
COMMONWEALTH of VIRGINIA		
Department of Professional and Occupational Regulation 9960 Mayland Drive, Suite 400, Richmond, VA 23233 Telephone: (804) 367-8500		
EXPIRES ON 06-30-2023		NUMBER 2705163858
BOARD FOR CONTRACTORS CLASS A CONTRACTOR *CLASSIFICATIONS* CBC RBC		
	VIRGINIA DECKING & REMODELING LLC P O BOX 41157 FREDERICKSBURG, VA 22404	
<small>Status can be verified at http://www.dpor.virginia.gov</small>		 <small>Mary Broz-Vaughan, Director</small>

References

Virginia Decking & Remodeling LLC

Heather Winkle—804 629-1389 heatherwinklemazza@gmail.com We replaced dock flooring, sistered new joists to defective joists, applied StoneWood silica aerogel to prevent further rot, re-decked it and also repaired their seawall using StoneWood on that as well. This is a recent job. We are currently designing a screen porch for them.

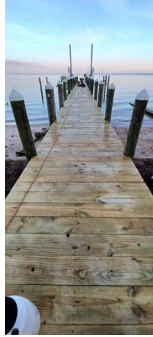

Adam Grossman—585 233-6929 adam@adamgrossman.net. Huge job. We resurfaced his main deck and upper deck with composite, installed a beautiful type of skirt around deck, installed a railing I designed, installed Trex Rain Escape to waterproof the upper deck, outdoor shower, wrapped 6x6 posts in vinyl, etc. This is a recent job.



Above four photos of Grossman deck were taken before the deck was finished. Railing will be black. Ceiling under deck on right covers Trex Rain Escape which sheds water. Columns and main beam are trimmed in vinyl.

Mike Lombard— 540 809-8430 mblombard@gmail.com. Medium size deck that we framed. He finished. This is a recent job.

Keri Walker – 540 710-4501 keridawnwalker@gmail.com I designed and my firm built a [deck and gazebo wedding feature](#) for her new wedding venue business at Arbor Haven in Spotsylvania. It is the first photo/article on the page. As I recall, Keri acted as her own General Contractor and saved a bunch of money... but we did all the work. Her business is thriving by the way!

David & Marina Wagner - 540 845-5285 micm282@gmail.com We removed decking and railings on existing deck and replaced it with iDekk flooring and white vinyl railings... and installed a beautiful paver patio.