ALTAR FLOWERS

Donations for altar flowers can be made by parishioners by using the leaflet available at the entrances to the nave or by calling the church office. If you would like to make monetary donations towards the purchase of fresh flowers in memory or honor of a loved one, please contact Priscilla Baez in the church office. Our suggested donation is $35.00. Please make your check out to All Saints' and include Flower Fund on the memo line. We would like to receive payment by Monday 9:00 a.m.

BIRTHDAYS

Chuck Brown 11/29
Hugh Williamson 11/29
Adele Barton 11/30
Clinton Holmes 11/30
Michael Grant 12/1
Greighton E Hernandez 12/1
James Cox 12/1
Henry Waldron 12/2
Alain Delgado 12/3
Robin Fox 12/3
Seth McKeel 12/3
Christina Jackson 12/3
Chris Erwin 12/4
Suzanne Grant 12/4
Garrett Waldron 12/5
Mary Townsend 12/5
Olivia Clough 12/5

ANNIVERSARIES

Vic and Barbara Memmoli 12/2
Vince and Julie DeGeorge 12/3
Michael and Suzanne Grant 12/3

All Saints' Episcopal Church
202 South Massachusetts Ave
Lakeland, FL 33801
www.allsaintslakeland.com

Scan to support the ministries of All Saints'.

ALL SAINTS' EPISCOPAL CHURCH

THE FIRST SUNDAY OF ADVENT

YEAR B



The Annunciation by Henry Ossawa Tanner, 1898. Philadelphia Museum of Art.

Holy Eucharist, Rite II | **10:50 a.m. Service** | **November 29, 2026**

Follow along on pages 355–382 in the Book of Common Prayer.

BISHOP
Rev. Dr. Justin Holcomb

RECTOR
Rev. Dr. Reid Hensarling

DEACONS
Rev. Bob Johnson, Rev. Kay Ruhle

SOUND TEACHING † LOVING ACTION † CHRIST-CENTERED

Hymnal Pg# | Book of Common Prayer Pg#

THE WORD OF GOD

Prelude

66 Processional Hymn: **Come, Thou Long-Expected Jesus**

Acclamation & Collect for Purity 355

65 **Hymn of Praise: Prepare the Way O Zion**

The Collect of the Day: The First Sunday of Advent 211

The First Lesson: Isaiah 64:1-9 (Holy Bible, p. 859)

Psalm: 80:1-7, 16-18 702

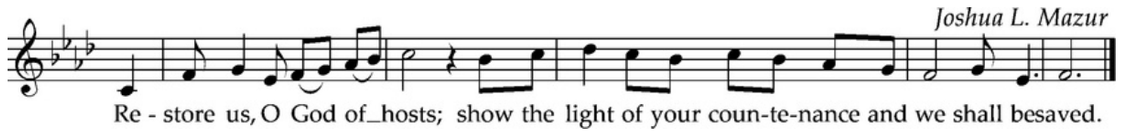

Gloria patri: **Glory to the Father and to the Son, and to the Holy Spirit;**
As it was in the beginning, is now, and will be forever, Amen.

The Second Lesson: 1 Corinthians 1:3-9 (Holy Bible, p. 1310)

56 Sequence Hymn: **O Come, O Come, Emmanuel**

The Holy Gospel: Mark 13:24-37 (Holy Bible, p. 1171)

56 Sequence Hymn: **O Come, O Come, Emmanuel**

The Homily

The Nicene Creed 358

The Prayers of the People, Form II 385

Confession of Sin 360

Absolution of Sin 360

Exchange of Peace 360

Birthdays and Anniversaries, Announcements

THE HOLY COMMUNION

Please remain seated while the tithes and offerings are received to support the ministries of All Saints'.

Offertory Sentence: **"Do not lay up for yourselves treasures on earth, where moth and rust destroy and where thieves break in and steal, but lay up for yourselves treasures in heaven, where neither moth nor rust destroys and where thieves do not break in and steal. For where your treasure is, there your heart will be also."** Matthew 6:19-21

Offertory Anthem: Come Thou Long Expected Jesus

68 Presentation Hymn: **Rejoice! Rejoice, Believers**

The Great Thanksgiving - Prayer B 367

S128 Sanctus (Holy, holy, holy...)

S138 Memorial Acclamation (We remember...) 368

The Lord's Prayer

S154 Fraction Anthem (Alleluia...) 364

All who are baptized are welcome to receive Holy Communion. We offer the host and common cup. We also provide intinction for the host with a designated chalice. A gluten-free host can be provided by request. Please ask a steward to request Holy Communion to be brought to your pew if needed. Those not baptized are welcome to come for a blessing; cross your arms over your chest.

67 **Comfort, Comfort Ye My People**

324 **Let All Mortal Flesh Keep Silence**

56 **O Come, O Come, Emmanuel**

Postcommunion Prayer 366

The Blessing

57 Recessional Hymn: **Lo! He Comes, with Clouds Descending**

Clergy: Let us go forth into the world, rejoicing in the power of the Spirit.

People: **Thanks be to God.**

Postlude