

VEAL

Superintendents:

Dan Jurczynsyzyn (810) 650-9742

Bob Blumerich (810) 441-2424

Judging Time: Tuesday at 2:30 p.m.

Project Set Up: Friday 6-8:30 p.m.

Check in Time: Sunday Noon to 4 p.m.

Check Out Time: Saturday at 9 p.m.

Judging Location: Show Arena

Premiums: A=\$3; B=\$2; C=No premiums.

Project Requirements:

1. A veal calf is an immature bovine animal, usually not over 4 months of age, that has been raised only on milk or milk replacer, which makes the color of its meat a light grayish-pink.
2. All calves should be housed on bedding of wood chips or sawdust. Straw or other edible products should never be used.
3. Maximum weight of 150 pounds at May weigh in. There will be no maximum weight at fair. However, there is a minimum of 180 pounds. Exhibitors having calves that are underweight will have the option of participating in showmanship, the calf must remain on the fairgrounds until Saturday at 9 p.m. Underweight calves will not be permitted to show in the market classes.
4. See Livestock Dress Code for proper show attire. The show halter should be clean, neat, properly adjusted and in good repair. The halter should either be leather or nylon web (flat strap).
5. Classes may be divided at the discretion of the superintendent.
6. The exhibitor should be able to handle the calf to its best advantage. This includes presentability, cleanliness of exhibitor and calf, ability to lead the calf, and keep it under control in the show ring. Inability to do so may result in a lower rating.
7. Exhibitors may exhibit and sell only one veal calf. Each family may tag an additional veal calf which may be substituted upon death or illness of original calf. Those not tagging an additional calf are subject to the re-tag policy.
8. All medications must be discontinued prior to the date specified on container. Each exhibitor/parent must consent to Livestock Drug Testing upon entering online.
9. Exhibitors may show a veal calf that is a bull or heifer. Castrated calves are not permitted.
10. It is highly recommended that exhibitors bring water from home for their animal.

Veal calves must be tagged on the 1st Saturday in May from 8-11 a.m. at Goodells County Park.

Division 1301 – Veal Showmanship

Classes divided at superintendent's discretion

Class 01 - Veal Showmanship, 19 yrs. old

Class 02 - Veal Showmanship, 18 yrs. old

Class 03 - Veal Showmanship, 17 yrs. old

Class 04 - Veal Showmanship, 16 yrs. old

Class 05 - Veal Showmanship, 15 yrs. old

Class 06 - Veal Showmanship, 14 yrs. old

Class 07 - Veal Showmanship, 13 yrs. old

Class 08 - Veal Showmanship, 12 yrs. old

Class 09 - Veal Showmanship, 11 yrs. old

Class 10 - Veal Showmanship, 10 yrs. old

Class 11 - Veal Showmanship, 9 yrs. old

Class 12 - Veal Showmanship, 8 yrs. old

Class 13 - Veal Showmanship Clover Sprouts 5-7 yrs., bringing a calf

Class 14 - Veal Showmanship Clover Sprouts, 5-7 yrs., borrowing a calf

Grand & Reserve and 1st alternate chosen for Sweepstakes Showmanship.

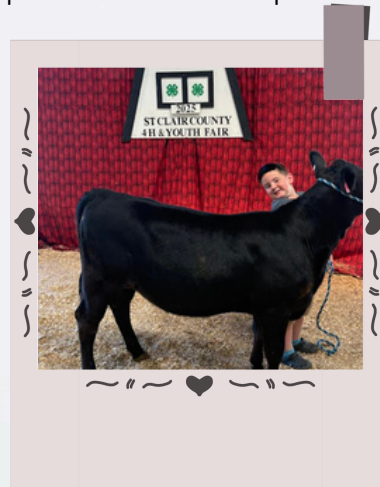

Division 1302 – Market Veal Class

Class 06 - Market Veal Calf

Division 1303 - Veal Rate of Gain

Class 01 - Rate of Gain - Award \$50. Do not sign up for this class.

ALL EXHIBITORS ARE ADVISED TO THOROUGHLY READ THE FAIR RULES AND REGULATIONS, FAIR CODE OF CONDUCT, LIVESTOCK RULES & REGULATIONS AND LIVESTOCK EXHIBITOR CONDUCT.