koor 4-stemmig

Queen Medley

Queen
arr. Robert Weirauch

(♩. = 150) Crazy Little Thing Called Love

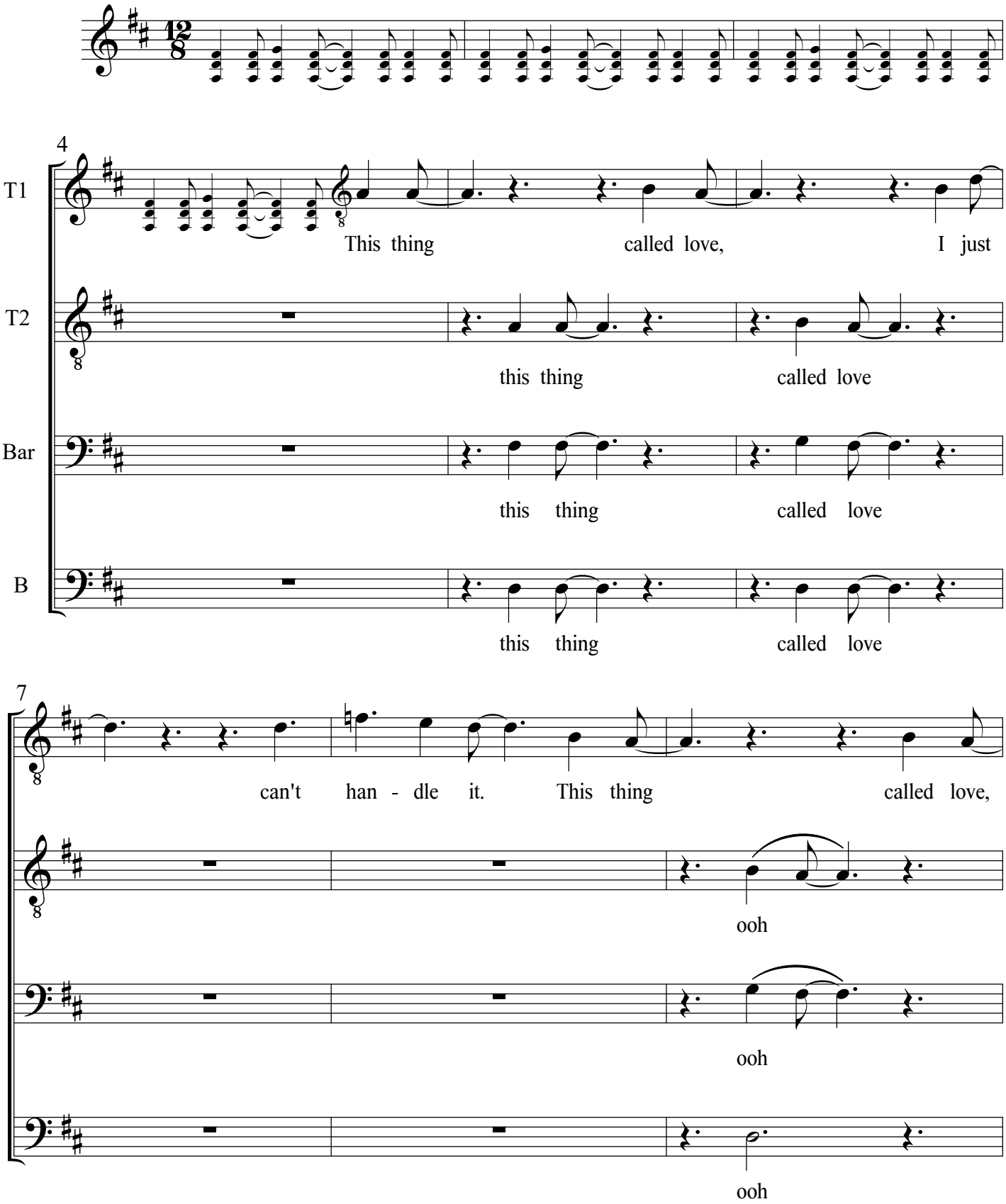

© Holy Smoke 2026

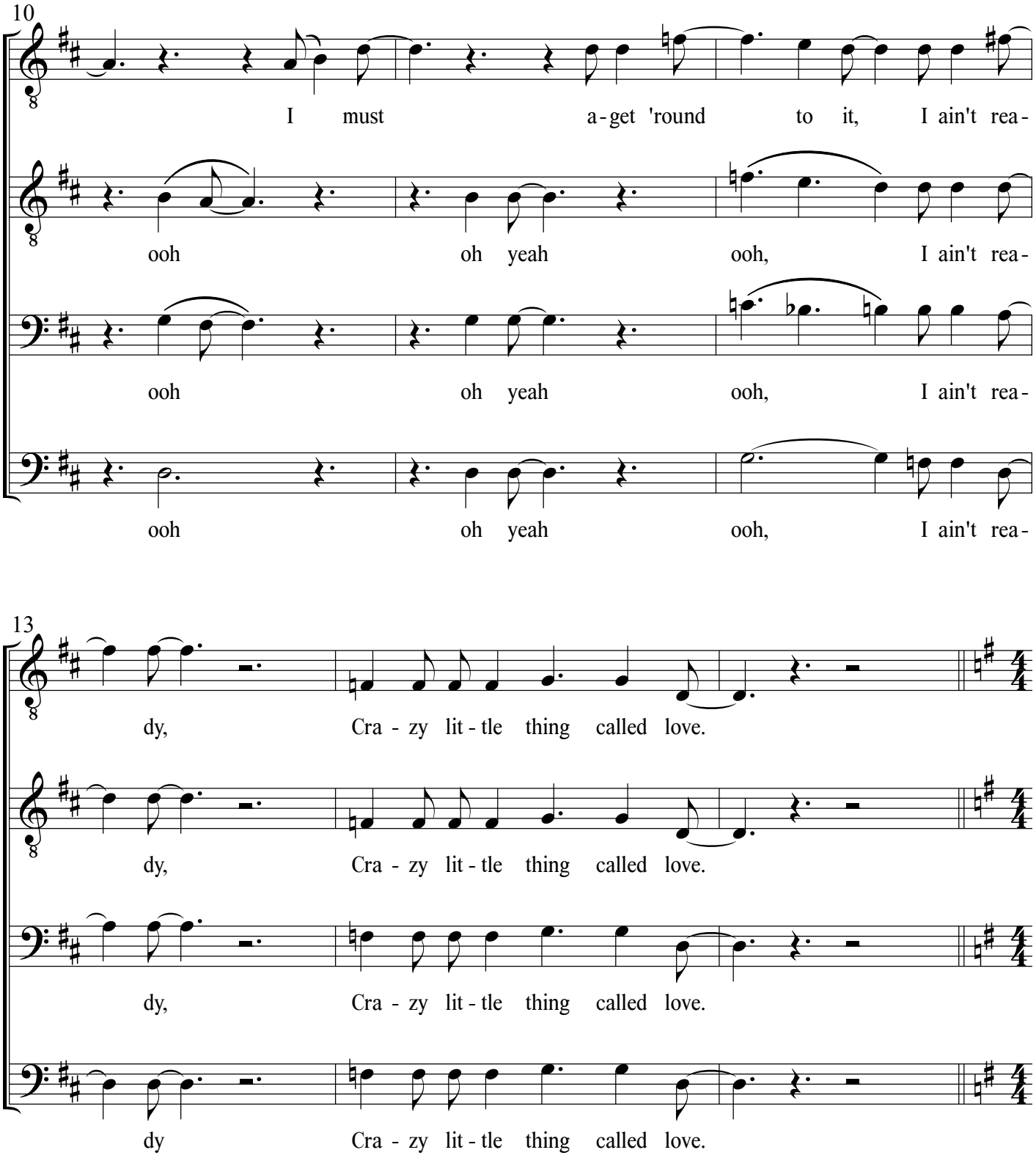
10
I must a-get 'round to it, I ain't rea-
ooh oh yeah ooh, I ain't rea-
ooh oh yeah ooh, I ain't rea-
ooh oh yeah ooh, I ain't rea-
13
dy, Cra - zy lit - tle thing called love.
dy, Cra - zy lit - tle thing called love.
dy, Cra - zy lit - tle thing called love.
dy Cra - zy lit - tle thing called love.

(♩ = 108) I Want To Break Free

16

I want to break free, I want to break free.

I want to break free, I want to break free.

I want to break free, I want to break free.

I want to break free, I want to break free.

20

I want to break free from your lies, you're so self - sa - tis - fied, I don't

I want to break free from your lies, you're so self - sa - tis - fied, I don't

I want to break free from your lies, you're so self - sa - tis - fied, I don't

I want to break free from your lies, you're so self - sa - tis - fied, I don't

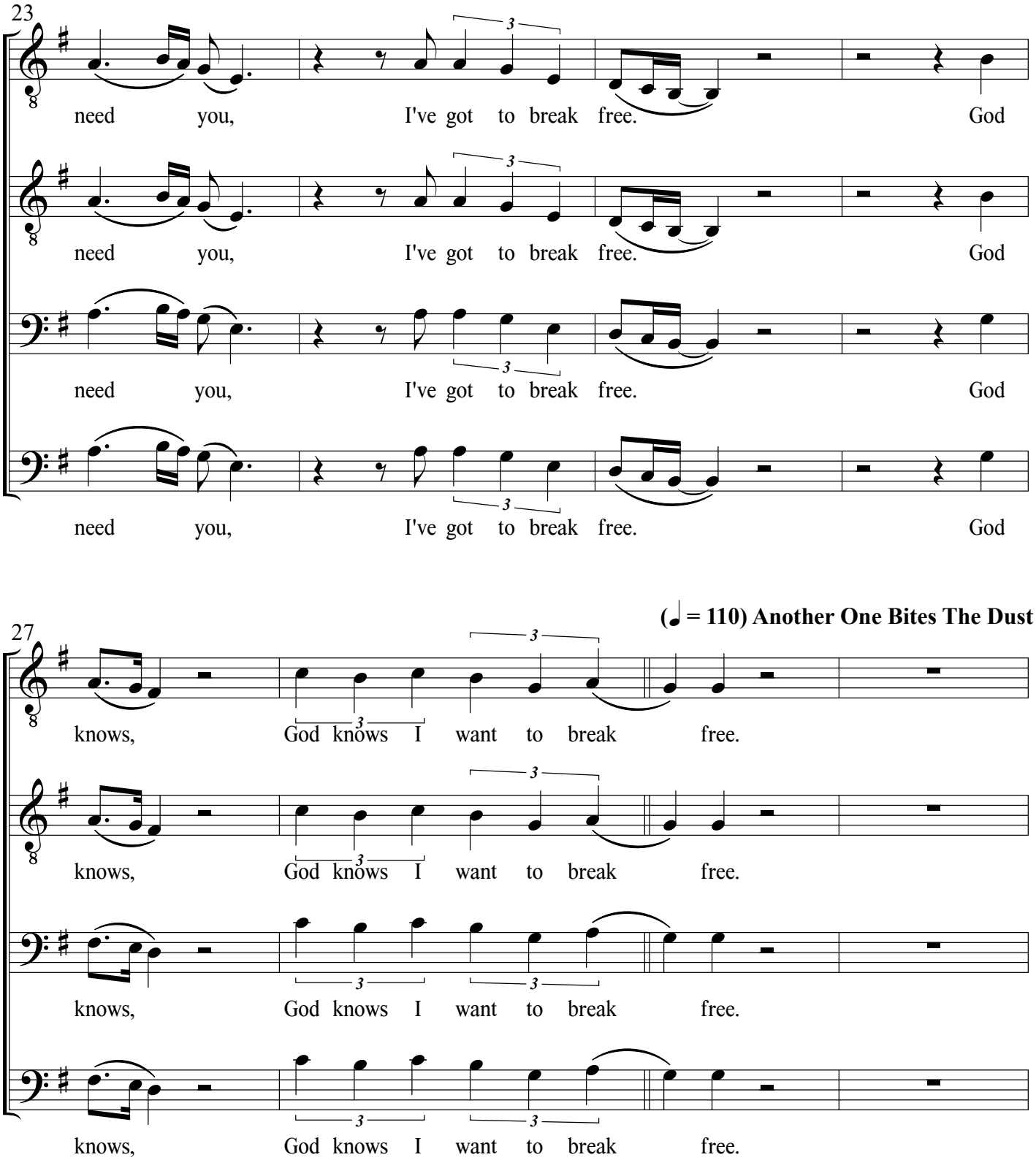
23
need you, I've got to break free. God
need you, I've got to break free. God
need you, I've got to break free. God
need you, I've got to break free. God
(♩ = 110) Another One Bites The Dust
27
knows, God knows I want to break free.
knows, God knows I want to break free.
knows, God knows I want to break free.
knows, God knows I want to break free.

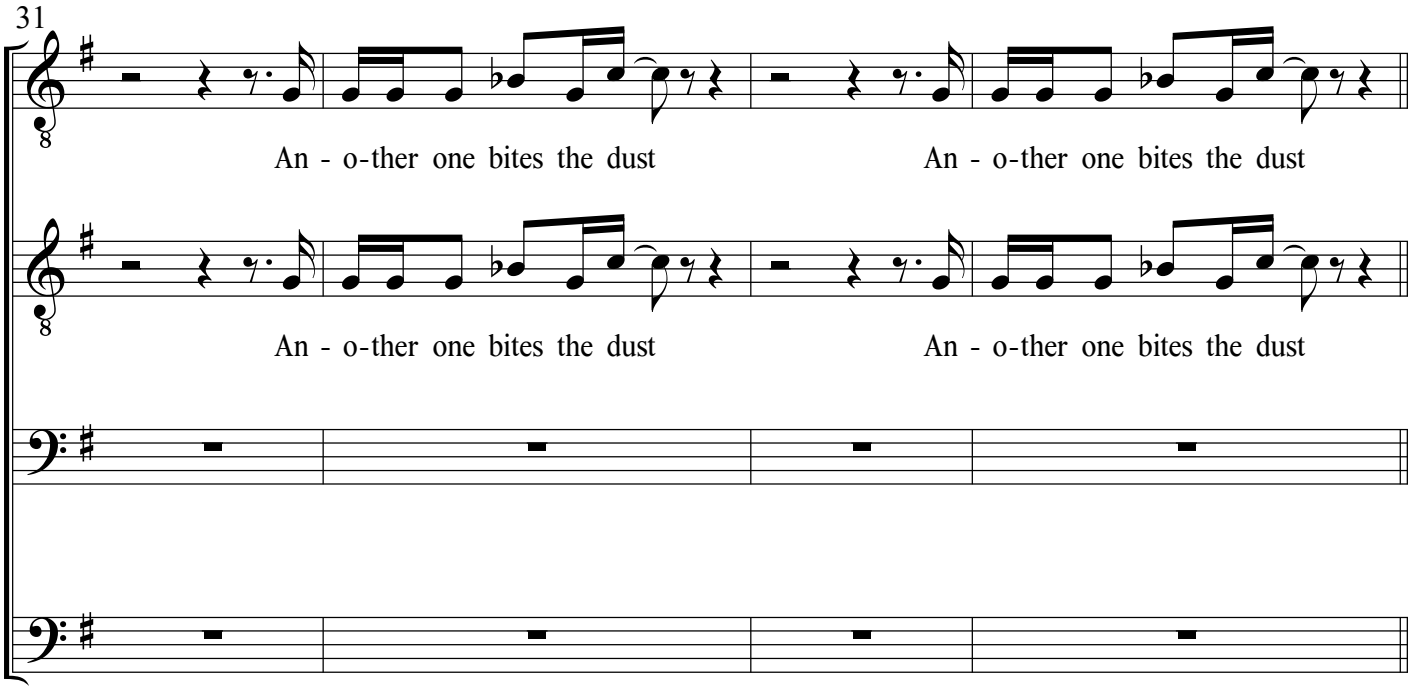
31
An - o-ther one bites the dust
An - o-ther one bites the dust
An - o-ther one bites the dust
An - o-ther one bites the dust

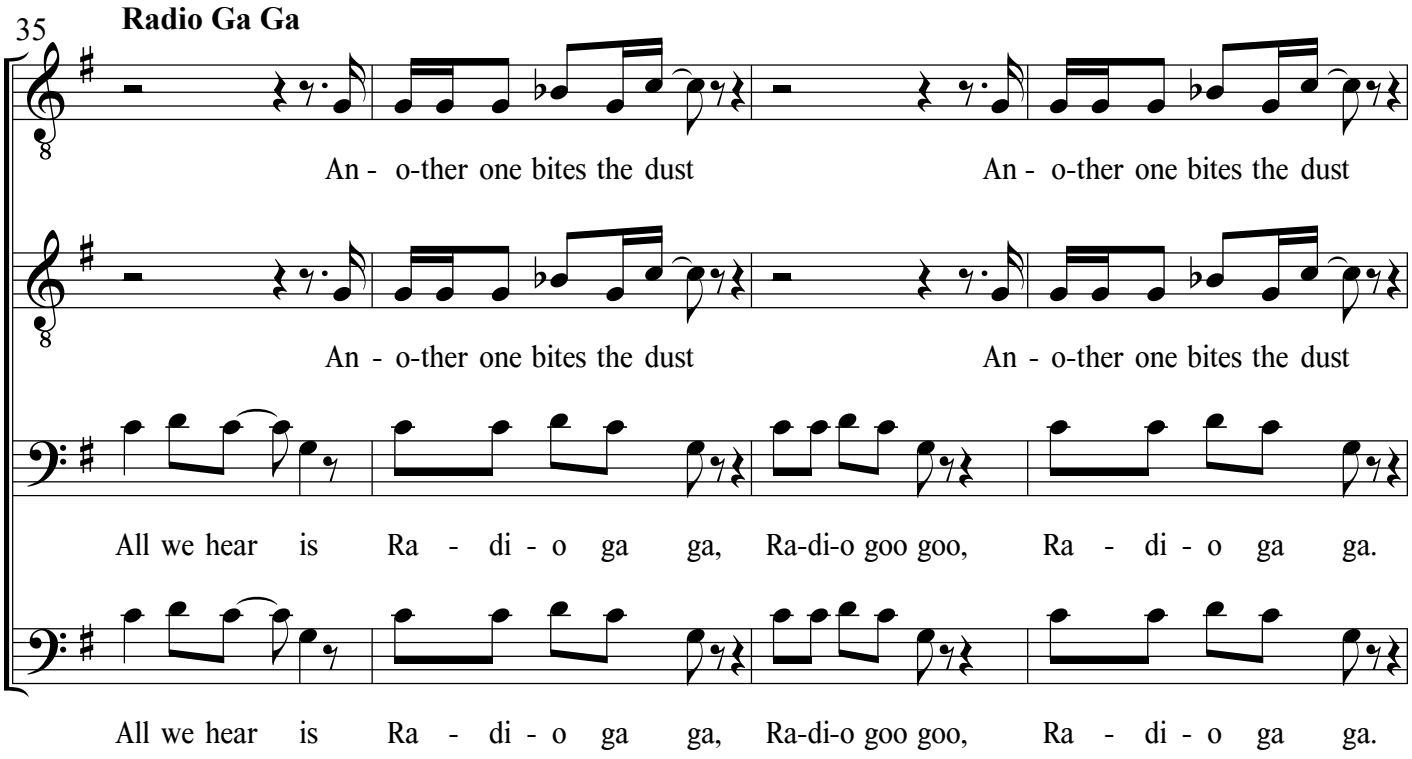
35
Radio Ga Ga
An - o-ther one bites the dust
An - o-ther one bites the dust
An - o-ther one bites the dust
An - o-ther one bites the dust
All we hear is Ra - di - o ga ga, Ra-di-o goo goo, Ra - di - o ga ga.
All we hear is Ra - di - o ga ga, Ra-di-o goo goo, Ra - di - o ga ga.

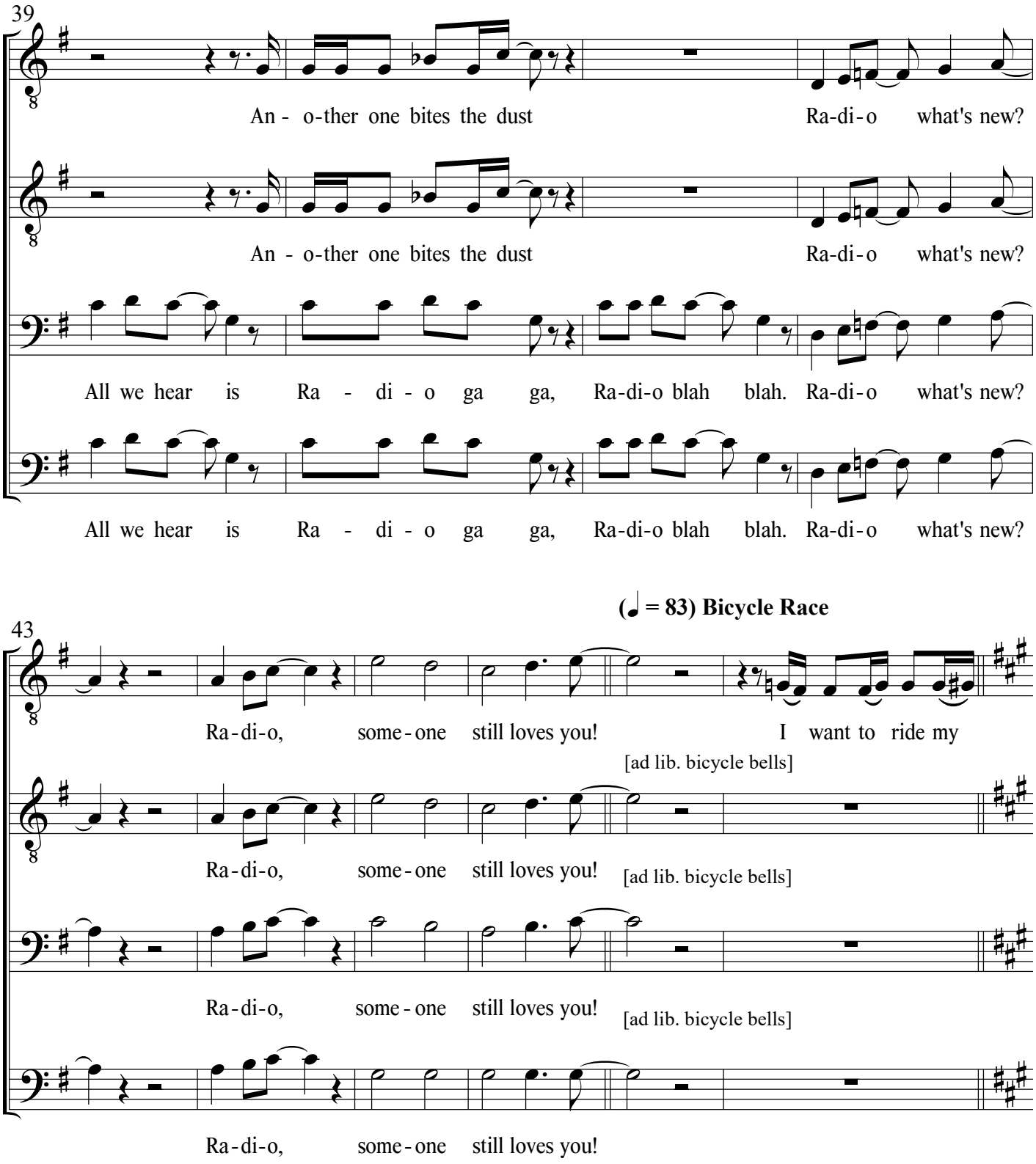
39
An - o-ther one bites the dust
Ra-di-o what's new?
An - o-ther one bites the dust
Ra-di-o what's new?
All we hear is Ra - di - o ga ga, Ra-di-o blah blah. Ra-di-o what's new?
All we hear is Ra - di - o ga ga, Ra-di-o blah blah. Ra-di-o what's new?
(♩ = 83) Bicycle Race
43
Ra-di-o, some-one still loves you!
I want to ride my
[ad lib. bicycle bells]
Ra-di-o, some-one still loves you!
[ad lib. bicycle bells]
Ra-di-o, some-one still loves you!
[ad lib. bicycle bells]
Ra-di-o, some-one still loves you!

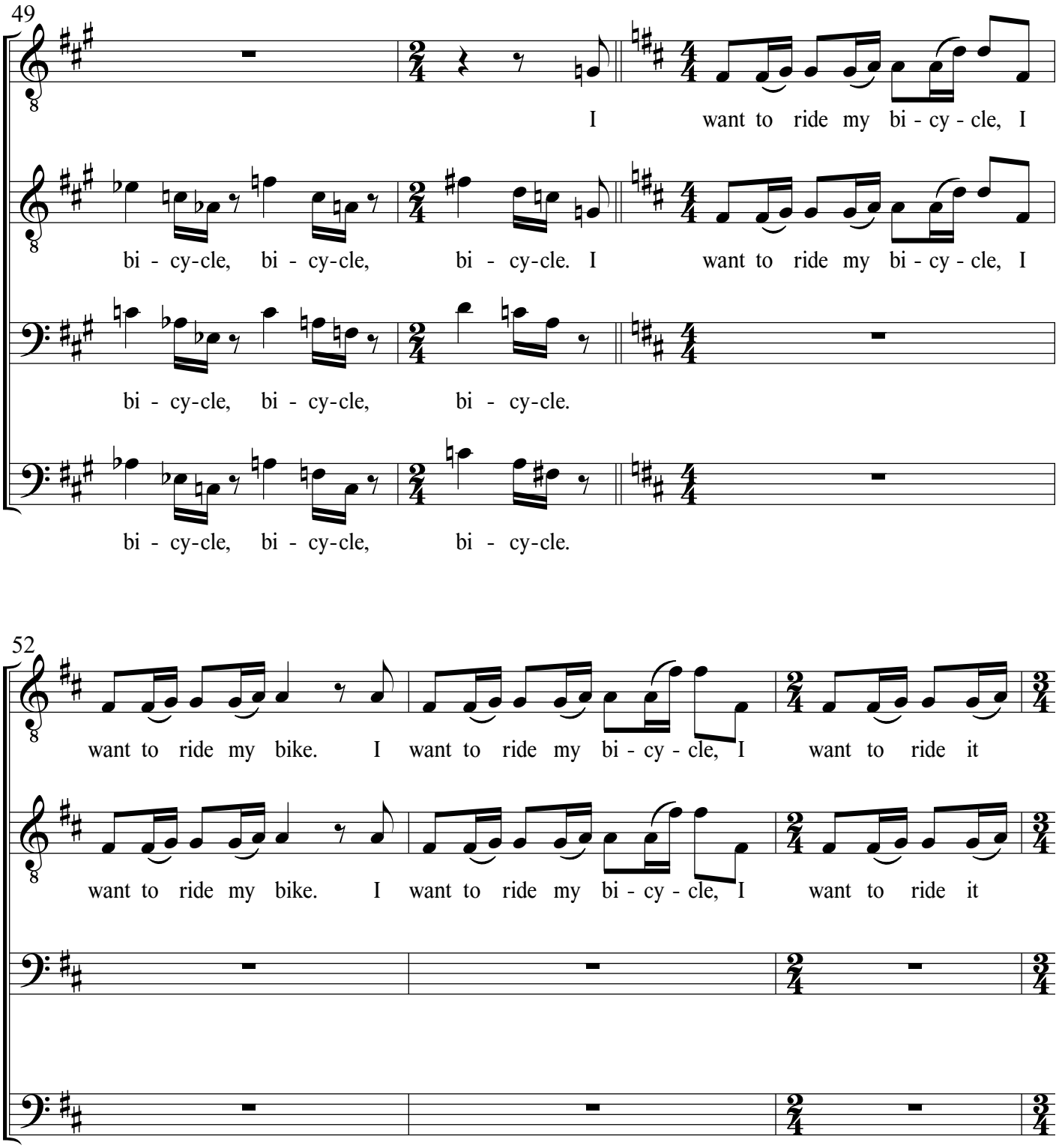
49
I want to ride my bi - cy - cle, I
bi - cy-cle, bi - cy-cle, bi - cy-cle. I want to ride my bi - cy - cle, I
bi - cy-cle, bi - cy-cle, bi - cy-cle.
bi - cy-cle, bi - cy-cle, bi - cy-cle.
52
want to ride my bike. I want to ride my bi - cy - cle, I want to ride it
want to ride my bike. I want to ride my bi - cy - cle, I want to ride it

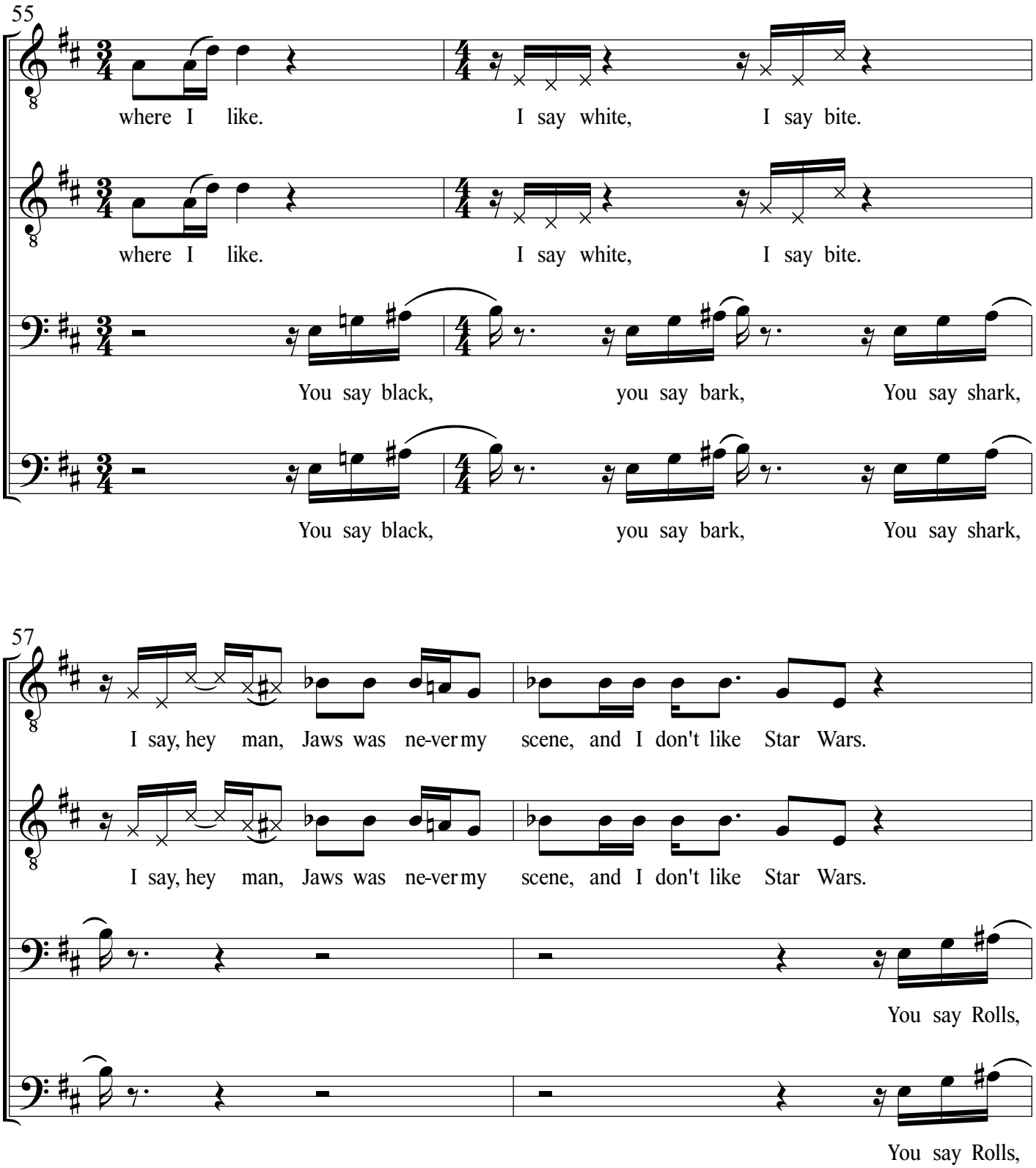
55
where I like.
I say white,
I say bite.
where I like.
I say white,
I say bite.
You say black,
you say bark,
You say shark,
You say black,
you say bark,
You say shark,
57
I say, hey man, Jaws was ne-ver my scene, and I don't like Star Wars.
I say, hey man, Jaws was ne-ver my scene, and I don't like Star Wars.
You say Rolls,
You say Rolls,

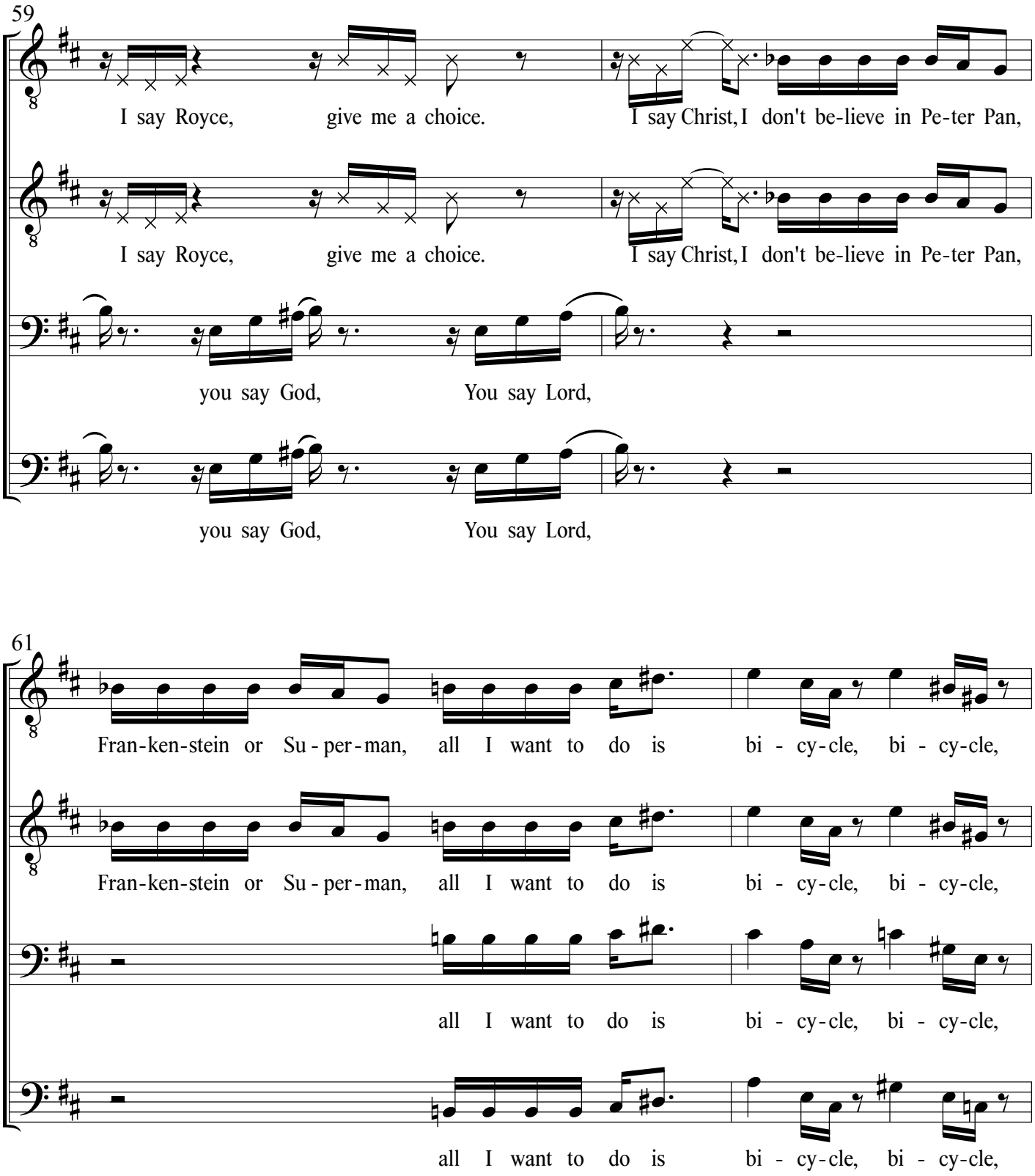
59
I say Royce, give me a choice. I say Christ, I don't be-lieve in Pe-ter Pan,
I say Royce, give me a choice. I say Christ, I don't be-lieve in Pe-ter Pan,
you say God, You say Lord,
you say God, You say Lord,
61
Fran-ken-stein or Su-per-man, all I want to do is bi-cy-cle, bi-cy-cle,
Fran-ken-stein or Su-per-man, all I want to do is bi-cy-cle, bi-cy-cle,
all I want to do is bi-cy-cle, bi-cy-cle,
all I want to do is bi-cy-cle, bi-cy-cle,

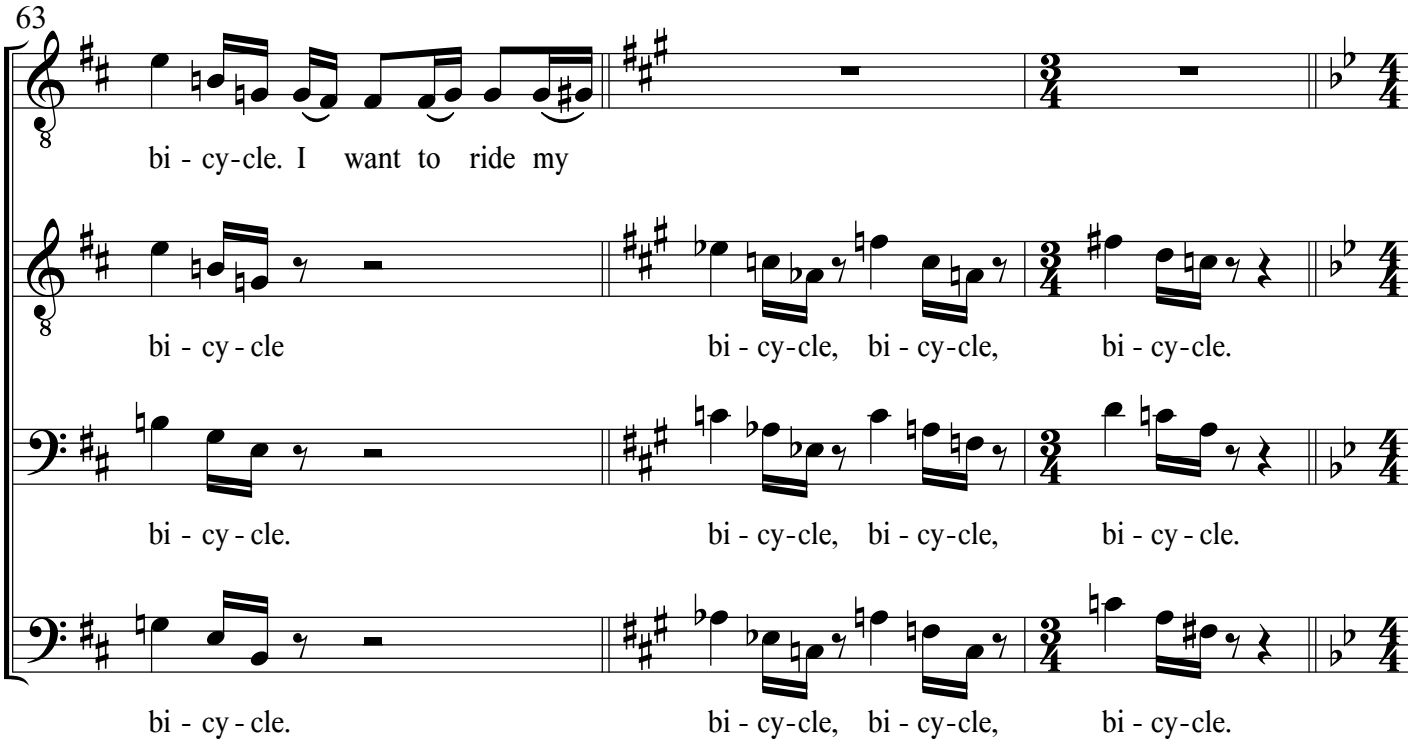

(♩ = 72) Bohemian Rhapsody (I)

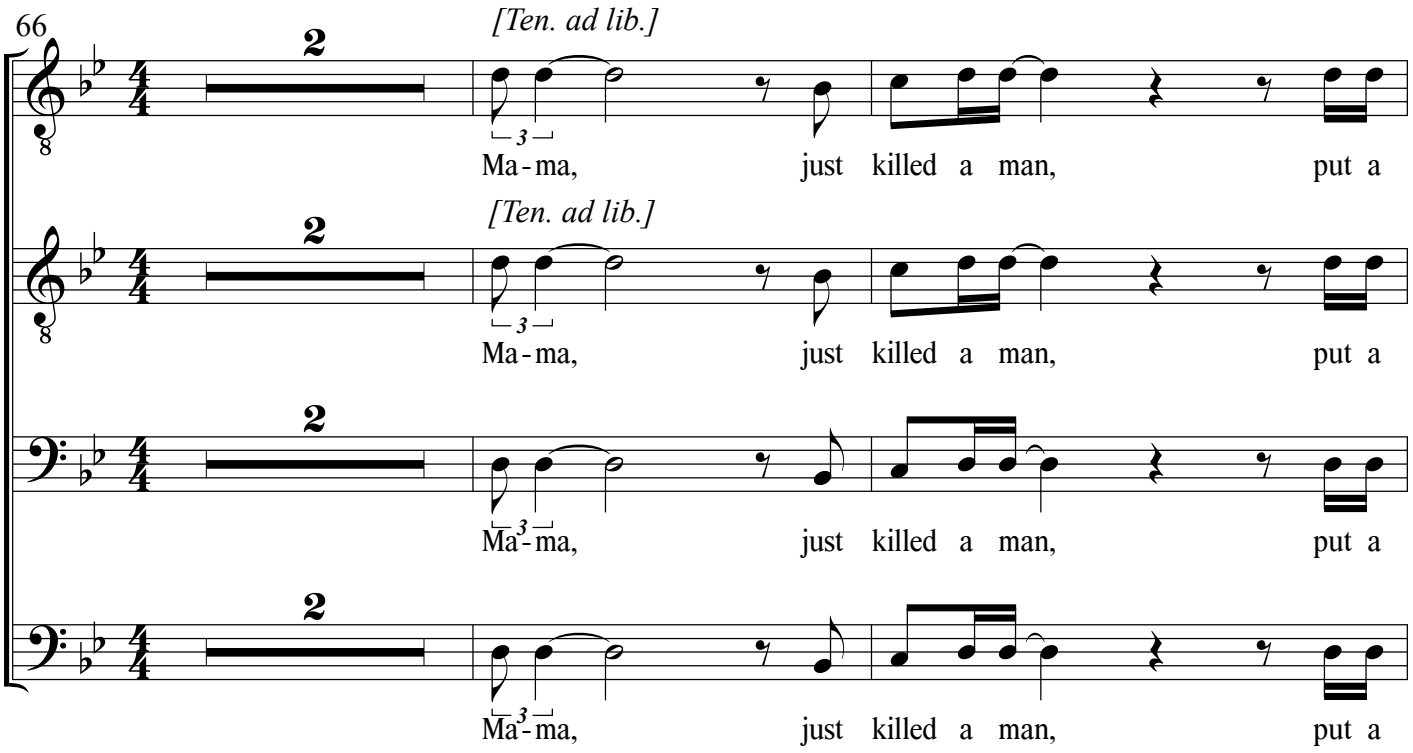

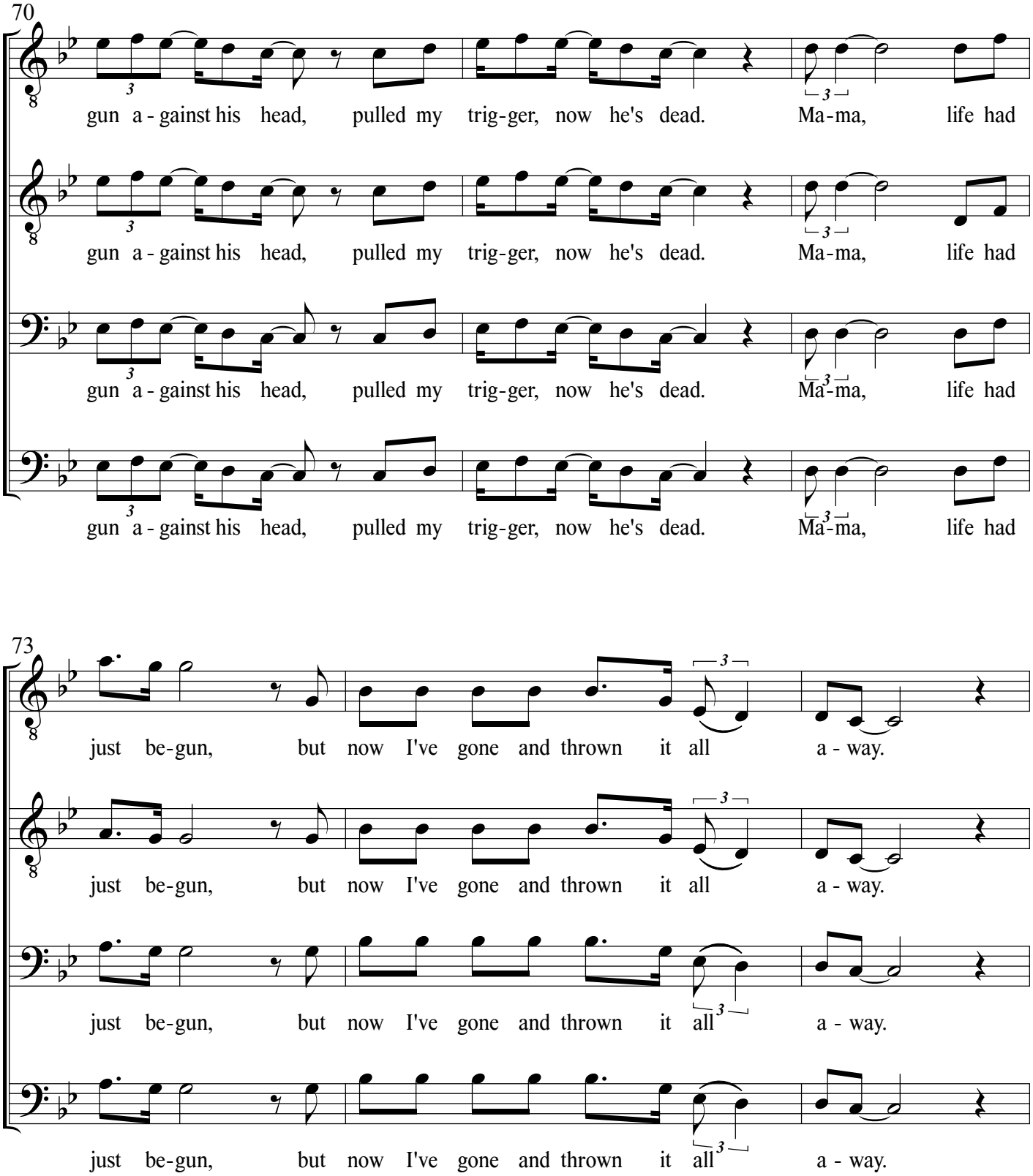
70
gun a - gainst his head, pulled my trig - ger, now he's dead. Ma - ma, life had
gun a - gainst his head, pulled my trig - ger, now he's dead. Ma - ma, life had
gun a - gainst his head, pulled my trig - ger, now he's dead. Ma - ma, life had
gun a - gainst his head, pulled my trig - ger, now he's dead. Ma - ma, life had
73
just be - gun, but now I've gone and thrown it all a - way.
just be - gun, but now I've gone and thrown it all a - way.
just be - gun, but now I've gone and thrown it all a - way.
just be - gun, but now I've gone and thrown it all a - way.

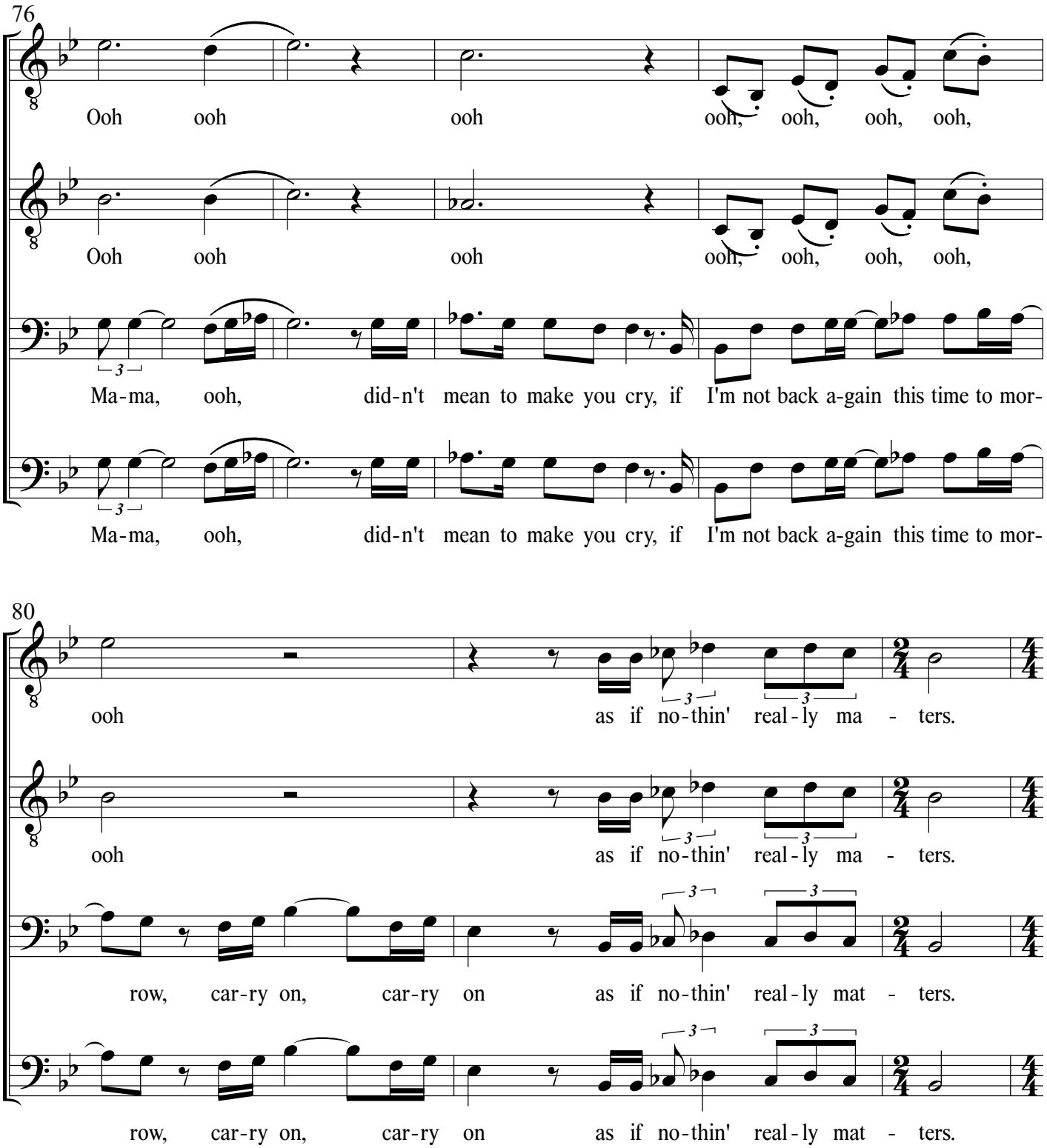

(♩ = 81) We Will Rock You

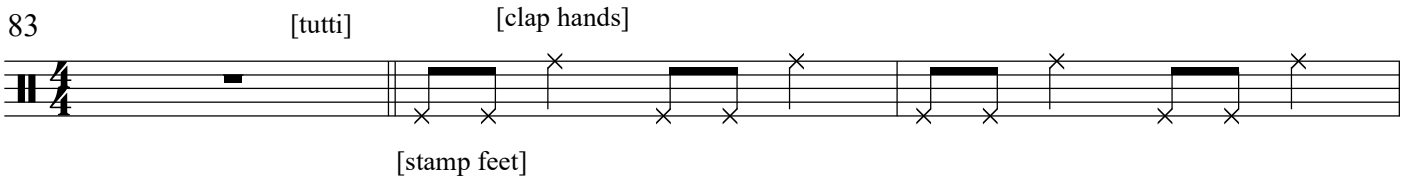

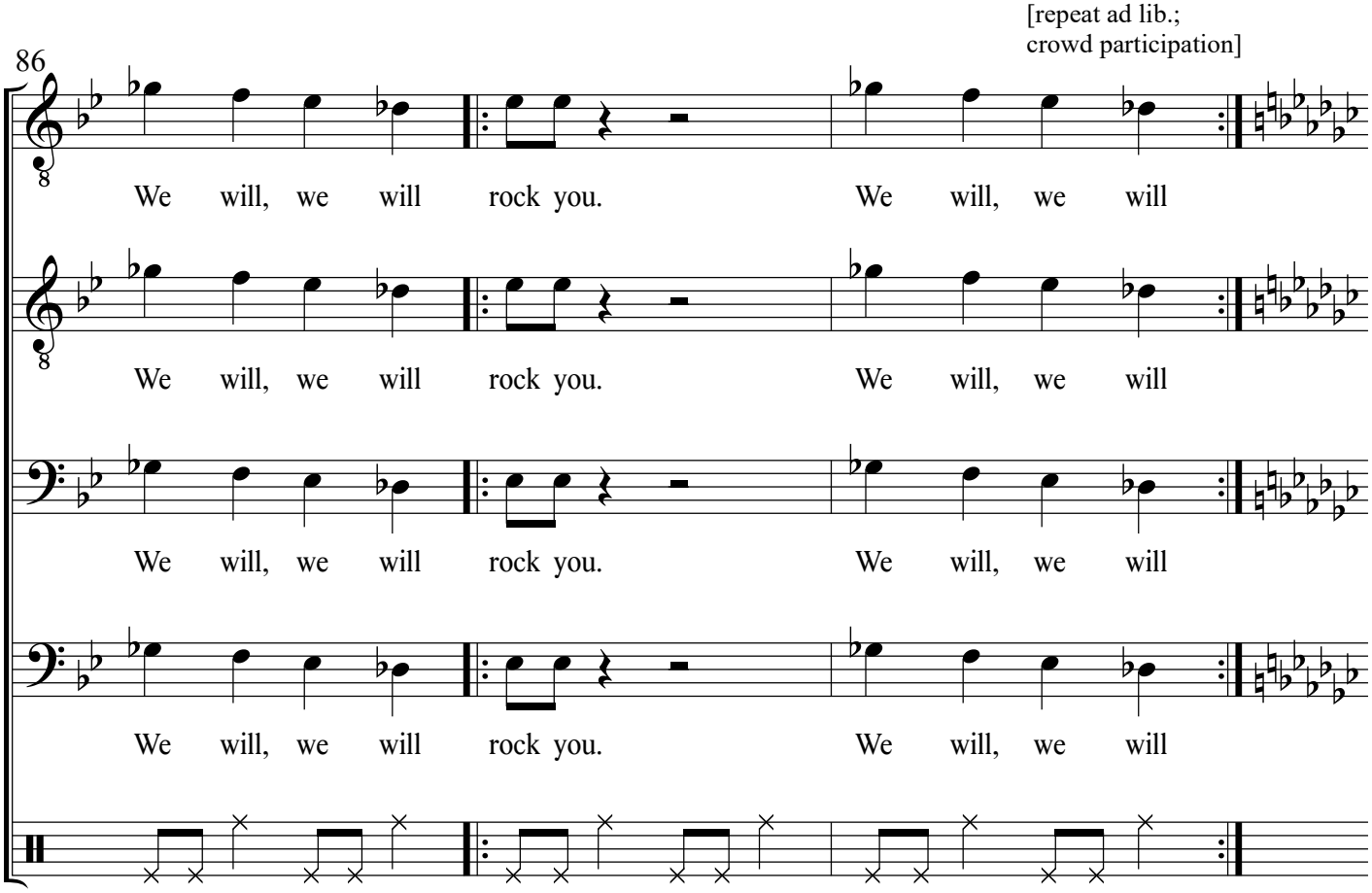

(♩ = 84) The Show Must Go On

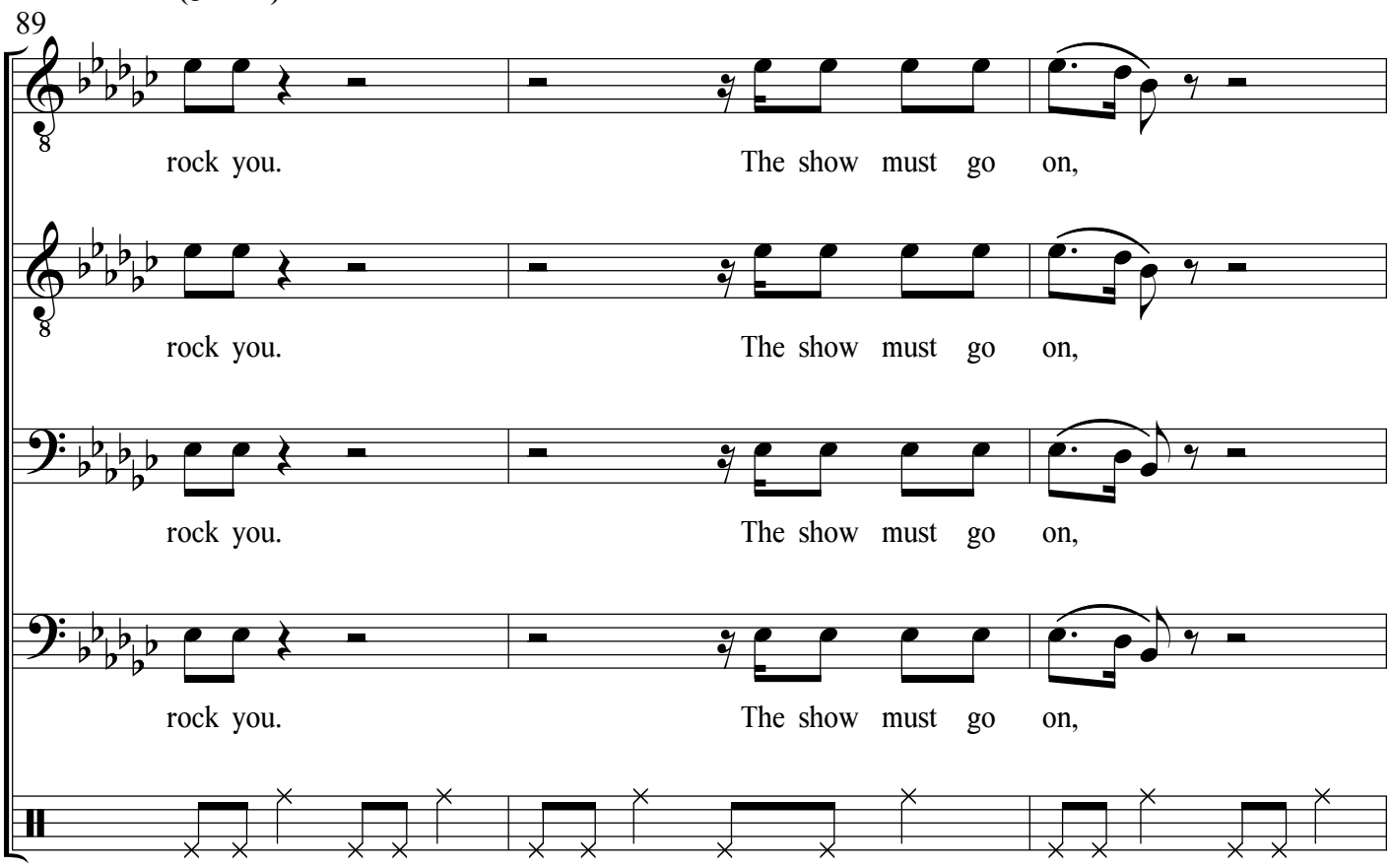

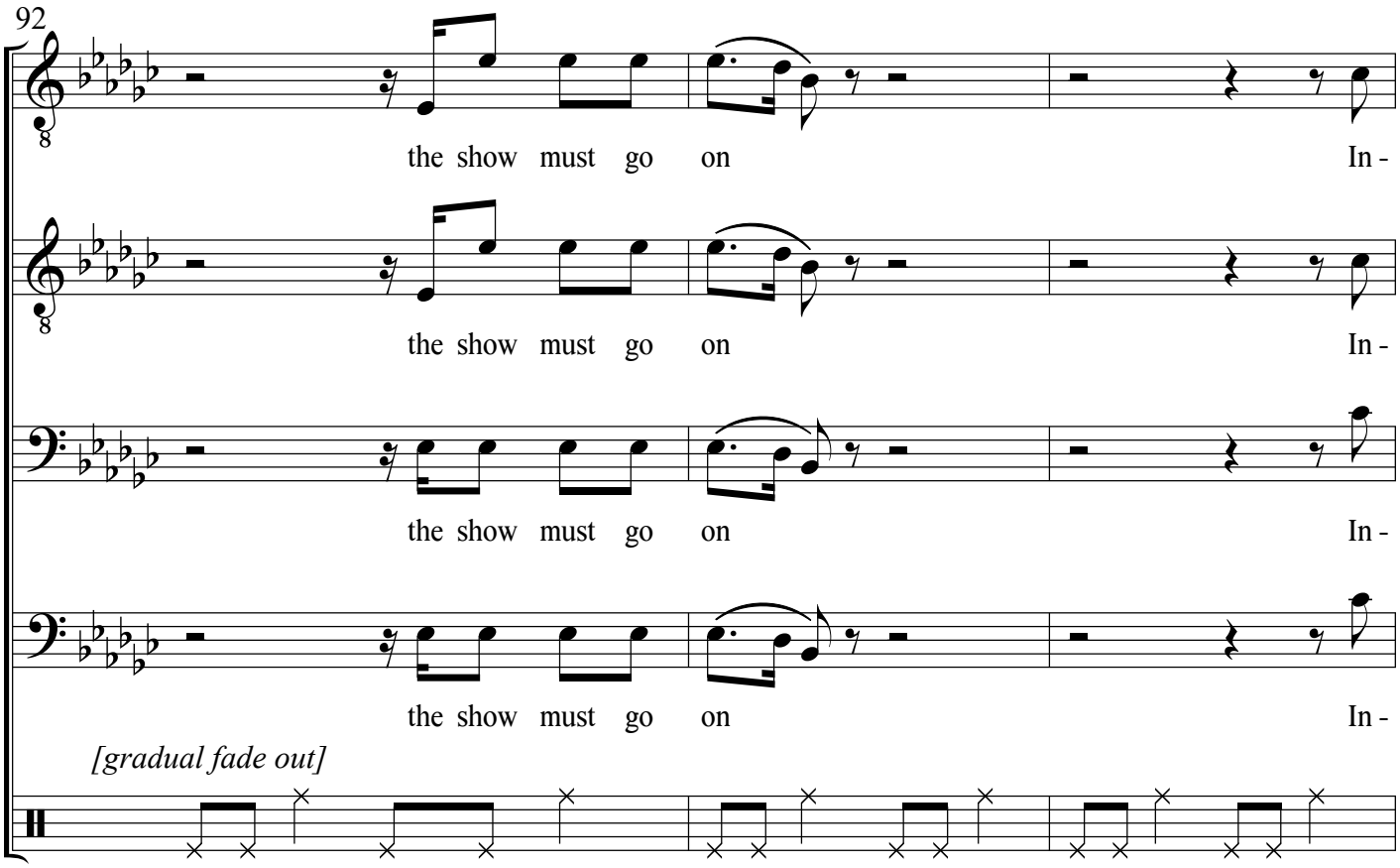
92
the show must go on In -
the show must go on In -
the show must go on In -
the show must go on In -
[gradual fade out]

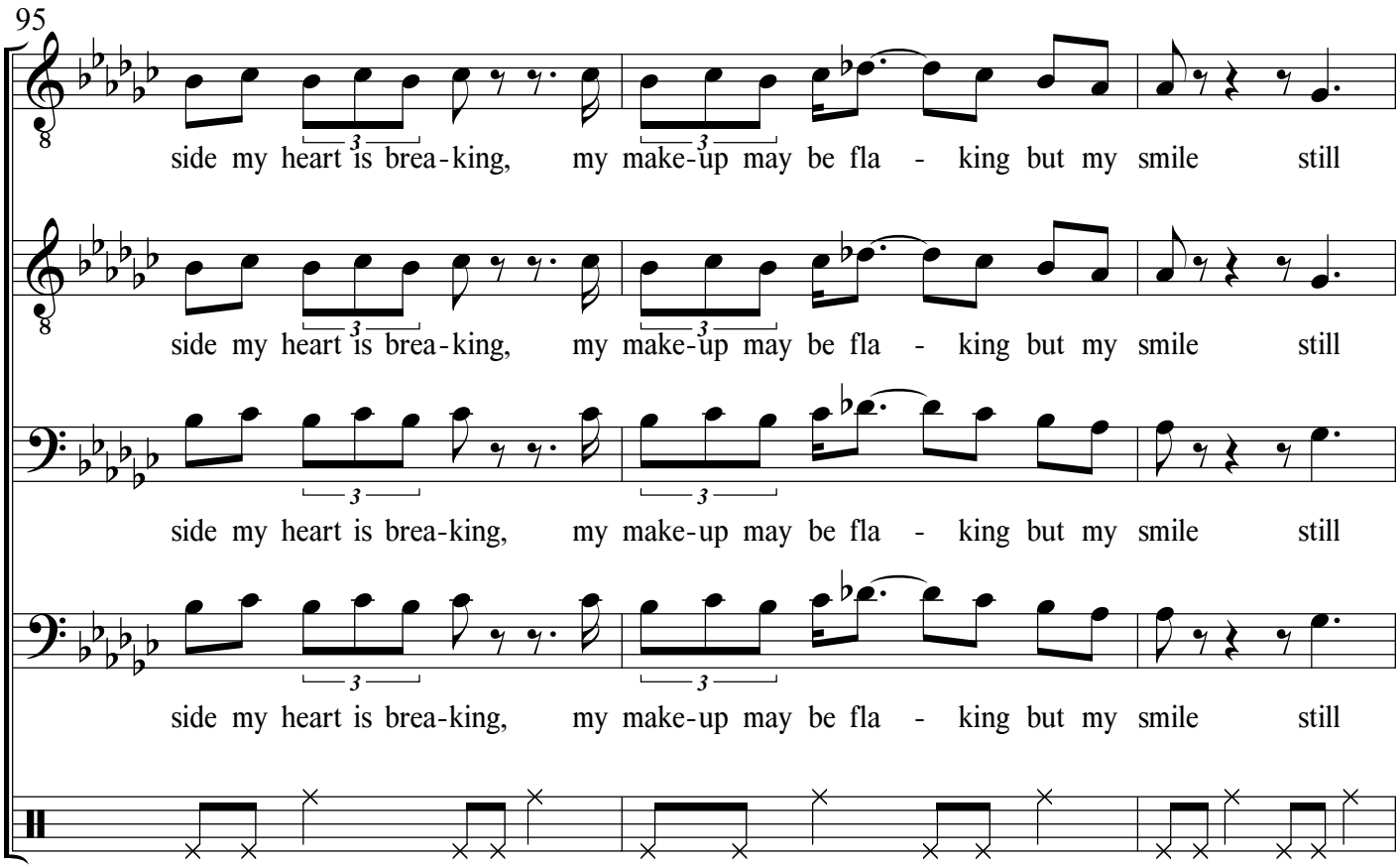
95
side my heart is brea-king, my make-up may be fla - king but my smile still
side my heart is brea-king, my make-up may be fla - king but my smile still
side my heart is brea-king, my make-up may be fla - king but my smile still
side my heart is brea-king, my make-up may be fla - king but my smile still

(♩ = 144) Bohemian Rhapsody (II)

98

stays on.

stays on.

stays on.

stays on.

101

Sca-ra -mouche, Sca - ra-mouche, will you

Sca-ra - mouche, Sca - ra-mouche, will you

Sca-ra - mouche, Sca - ra-mouche, will you

I see a lit - tle sil-hou - et - to of a man.

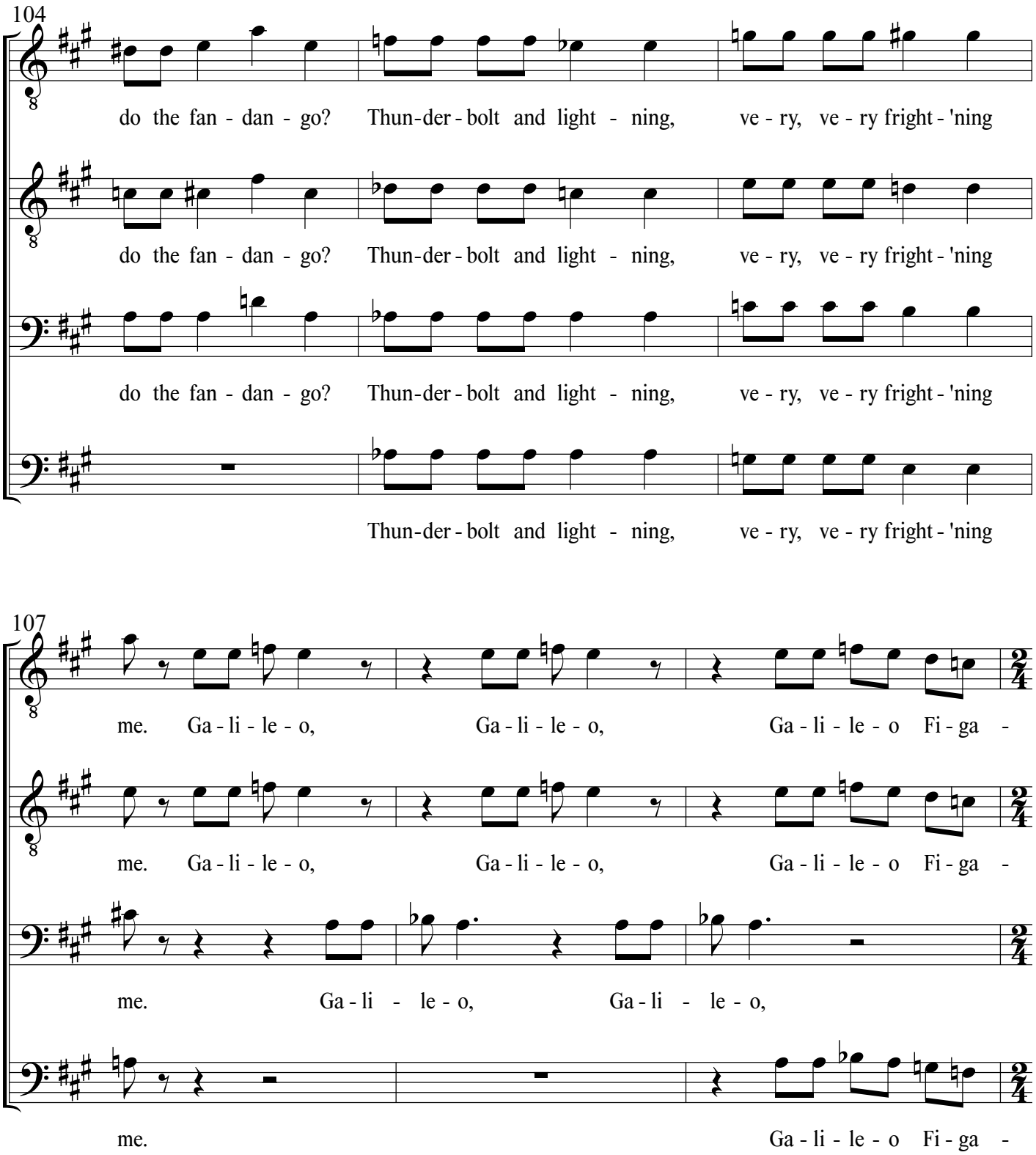
104
do the fan - dan - go? Thun-der - bolt and light - ning, ve - ry, ve - ry fright - 'ning
do the fan - dan - go? Thun-der - bolt and light - ning, ve - ry, ve - ry fright - 'ning
do the fan - dan - go? Thun-der - bolt and light - ning, ve - ry, ve - ry fright - 'ning
Thun-der - bolt and light - ning, ve - ry, ve - ry fright - 'ning
107
me. Ga - li - le - o, Ga - li - le - o, Ga - li - le - o Fi - ga -
me. Ga - li - le - o, Ga - li - le - o, Ga - li - le - o Fi - ga -
me. Ga - li - le - o, Ga - li - le - o,
me. Ga - li - le - o Fi - ga -

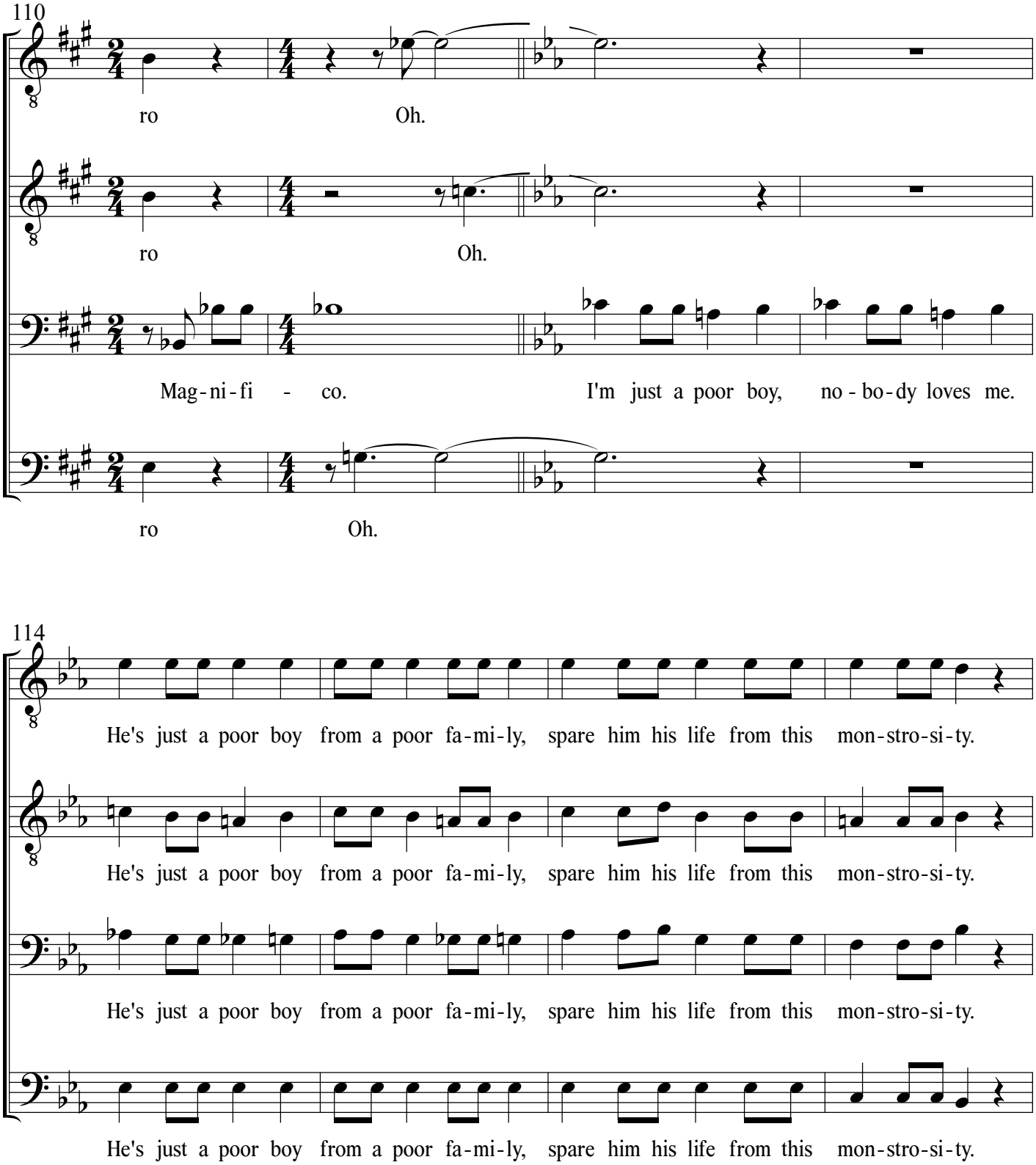
110
ro Oh.
ro Oh.
Mag-ni-fi - co. I'm just a poor boy, no-bo-dy loves me.
ro Oh.
114
He's just a poor boy from a poor fa-mi-ly, spare him his life from this mon-stro-si-ty.
He's just a poor boy from a poor fa-mi-ly, spare him his life from this mon-stro-si-ty.
He's just a poor boy from a poor fa-mi-ly, spare him his life from this mon-stro-si-ty.
He's just a poor boy from a poor fa-mi-ly, spare him his life from this mon-stro-si-ty.

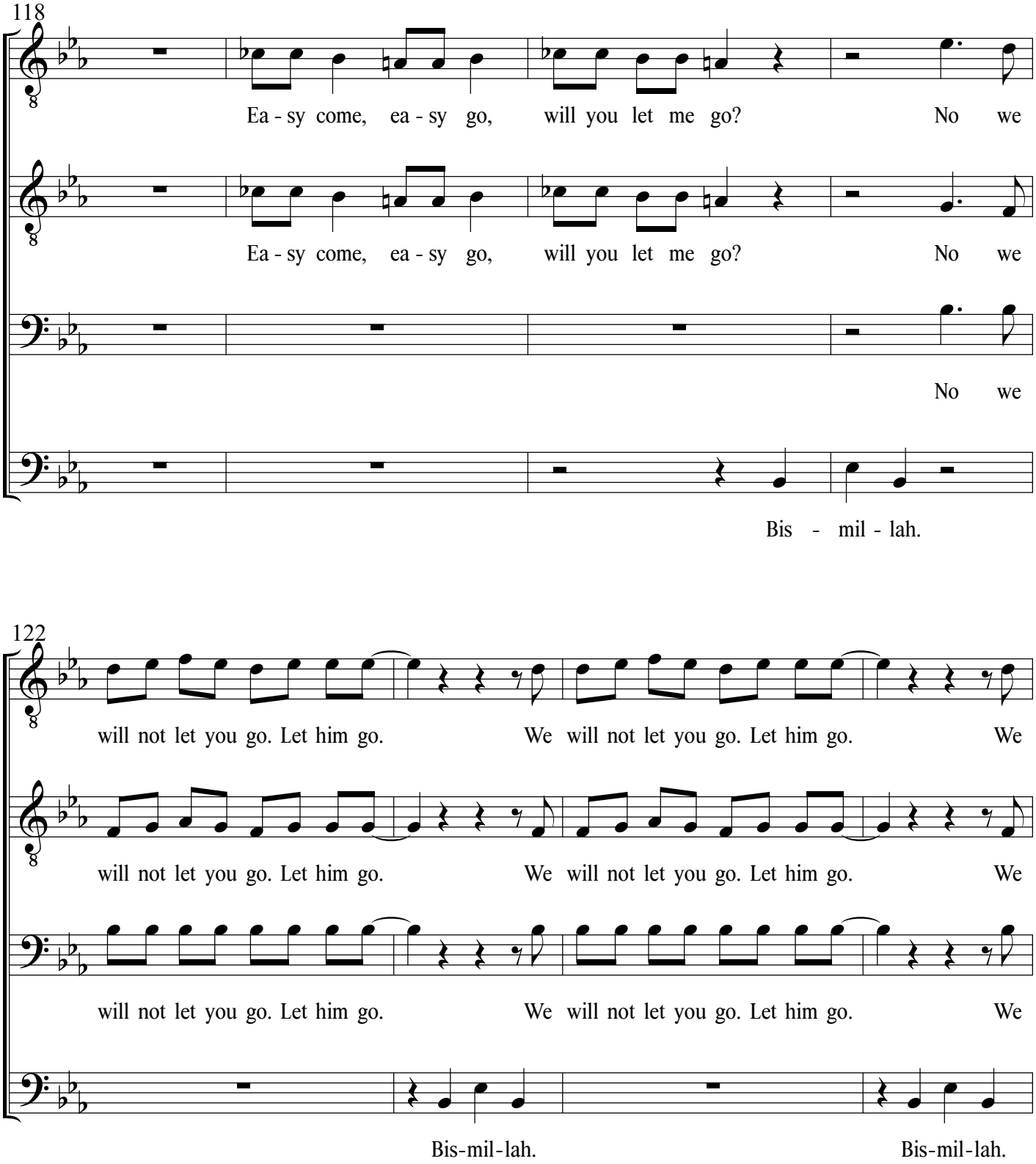
118
Ea - sy come, ea - sy go, will you let me go? No we
Ea - sy come, ea - sy go, will you let me go? No we
No we
Bis - mil - lah.
122
will not let you go. Let him go. We will not let you go. Let him go. We
will not let you go. Let him go. We will not let you go. Let him go. We
will not let you go. Let him go. We will not let you go. Let him go. We
Bis-mil-lah. Bis-mil-lah.

126

will not let you go. Will not let you go. Will not let you go.

will not let you go. Will not let you go. Will not let you go.

will not let you go. Will not let you go. Ne-ver, ne-ver, ne-ver, ne-ver let me

Let me go. Let me go.

129

Oh. No no no no no no no.

Oh. No no no no no no no.

go. Oh ma-ma

Oh. No no no no no no no.

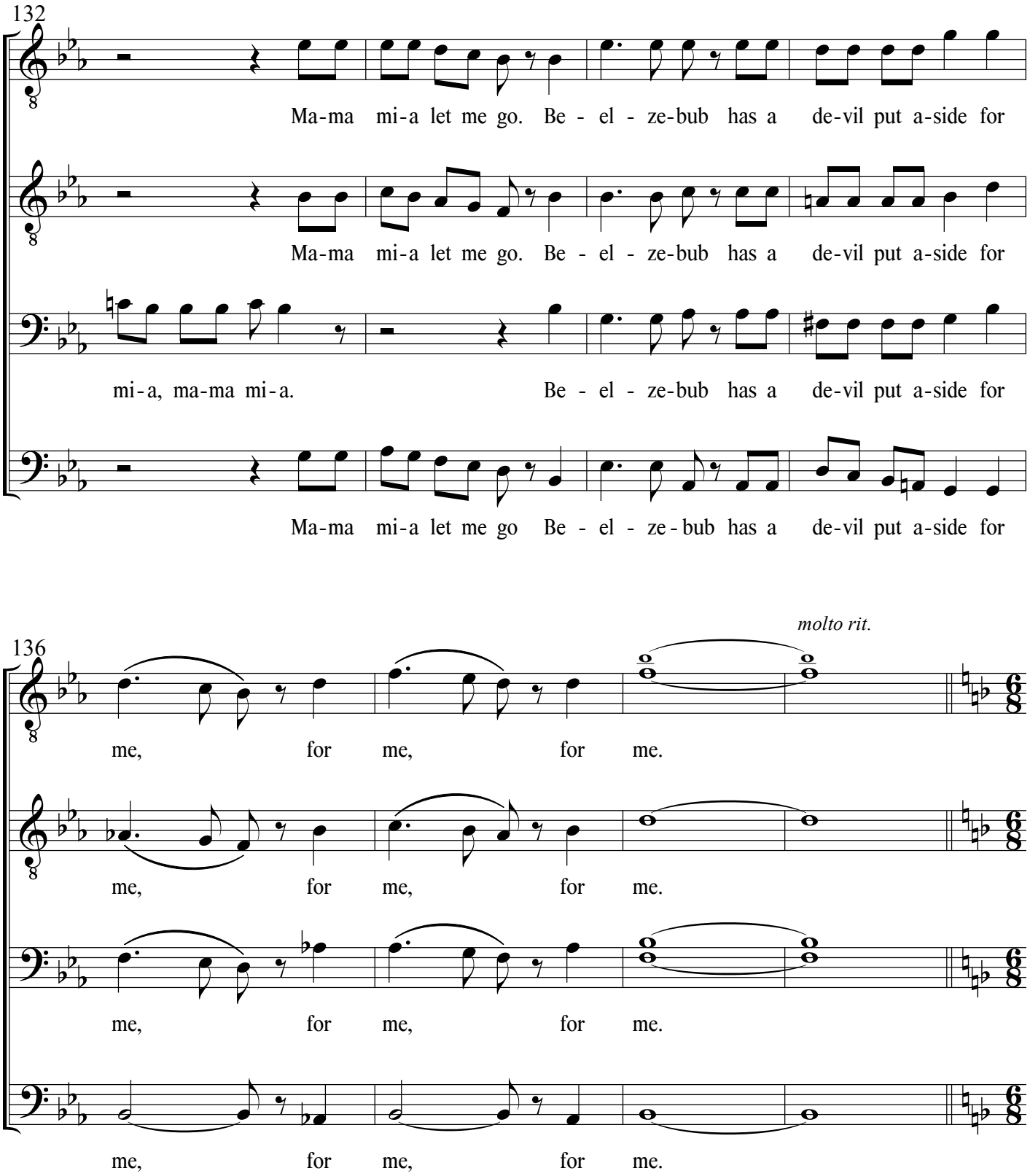
132
Ma-ma mi-a let me go. Be - el - ze-bub has a de-vil put a-side for
Ma-ma mi-a let me go. Be - el - ze-bub has a de-vil put a-side for
mi-a, ma-ma mi-a. Be - el - ze-bub has a de-vil put a-side for
Ma-ma mi-a let me go Be - el - ze - bub has a de-vil put a-side for
136
molto rit.
me, for me, for me.
me, for me, for me.
me, for me, for me.
me, for me, for me.

(♩. = 62) We Are The Champions

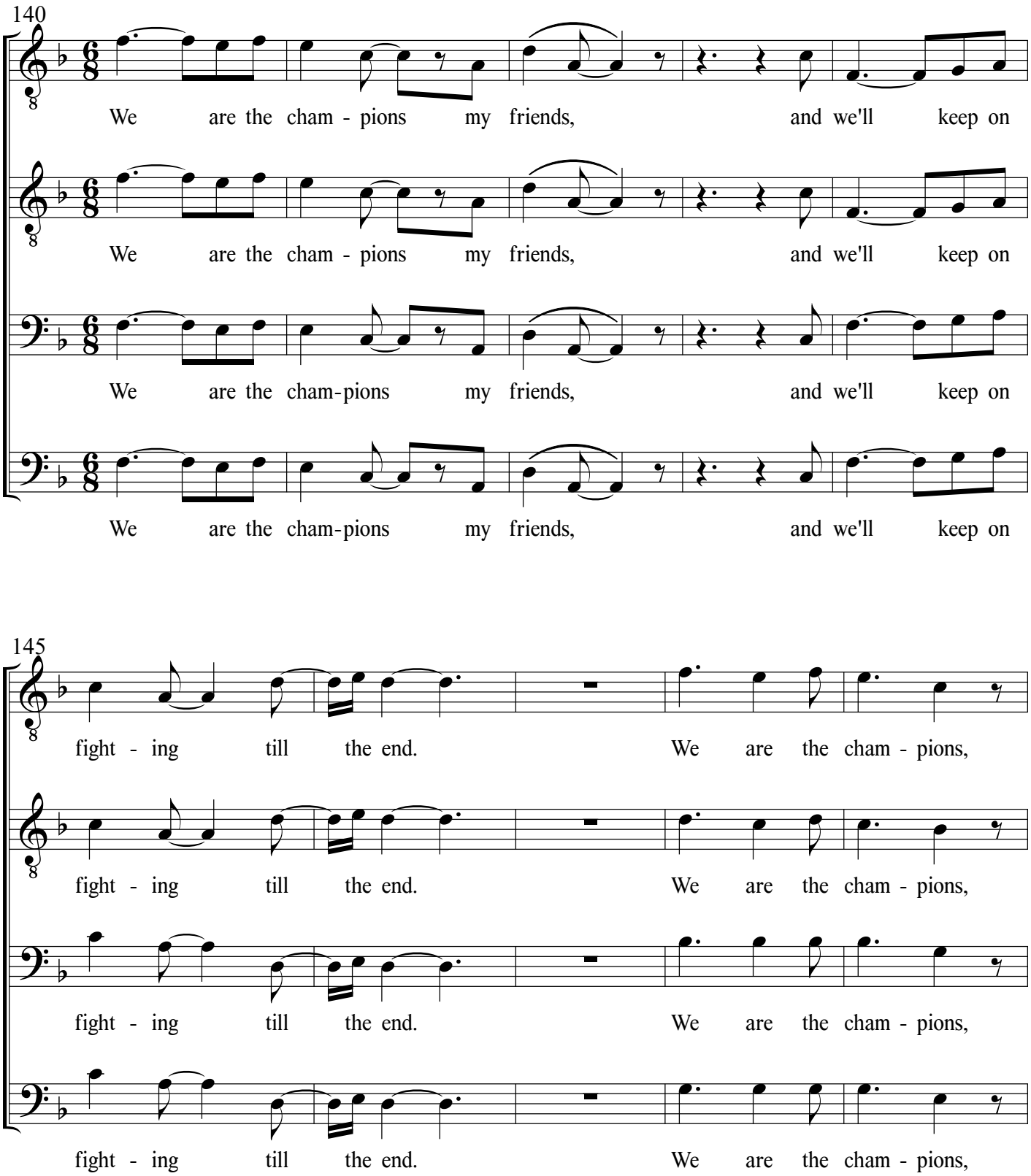

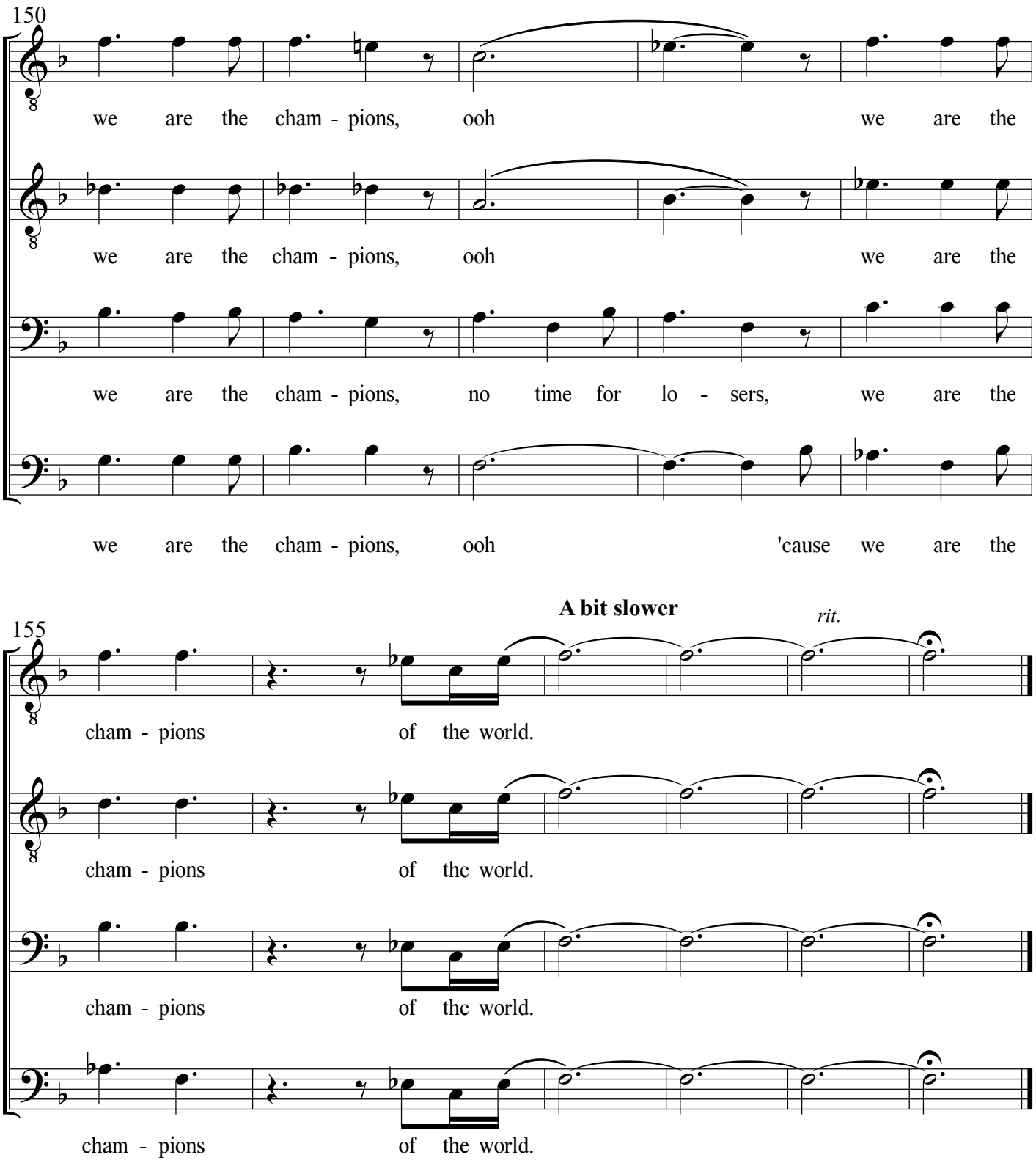
150
we are the cham - pions, ooh we are the
we are the cham - pions, ooh we are the
we are the cham - pions, no time for lo - sers, we are the
we are the cham - pions, ooh 'cause we are the
155
A bit slower
rit.
cham - pions of the world.
cham - pions of the world.
cham - pions of the world.
cham - pions of the world.