



Inspired by Nature



WHITE BEAR
Center
for the
Arts

Creating Community Through Art

GREAT RIVER CHAPTER
OF BOTANICAL ARTISTS

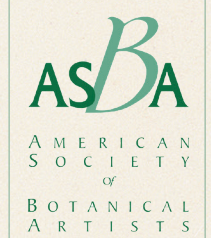

CHAPTER SINCE 2002

Welcome to the Inspired by Nature exhibit, in which botanical artists depict the plants around us with scientific accuracy and aesthetic sensitivity. The Great River Chapter of the American Society of Botanical Artists was formed in 2002 to create a greater appreciation of botanical art on the part of the public, and to provide a supportive context for its practicing members. They have an educational thrust: to celebrate the work of the great masters of the past and the present, and to highlight contemporary issues concerning plant diversity, regional ecology, and preservation. They also want their artists to thrive. To that end, they provide forums for their mutual benefit, workshops and field trips for their ongoing education, opportunities to sketch and paint, and occasions to exhibit and sell their work and be recognized by their peers.

*thank you zinnia, and gooseberry, rudbeckia
and pawpaw, Ashmead's kernel, cockscomb
and scarlet runner, feverfew and lemonbalm;
thank you knitbone and sweetgrass and sunchoke
and false indigo whose petals stammered apart
by bumblebees good lord please give me a minute...
and moonglow and catkin and crookneck
and painted tongue and seedpod and johnny jump-up;
thank you what in us rackets glad
what gladrackets us;*

-Ross Gay, *Catalog of Unabashed Gratitude*

Cover artwork: *Blueberries x 10, Vaccinium corymbosum*, Connie Scanlon



Adcock, Marian
A Magnificent Sunflower

Colored pencil
\$699



Adcock, Marian
Tiger Lily

Colored pencil
\$699



Adcock, Marian
Sunflower End of Season

Colored pencil
\$699



Aho, Colleen
Birch and Dogwood Branches

Watercolor
NFS



Anderson, Mary
Blue Parrot Tulip, Tulipa

Watercolor
\$750



Anderson, Mary
Tropical Water Lily, Nymphaea colorata

Watercolor
\$850



Anderson, Patricia
Bearded Iris

Watercolor
\$300



Anderson, Patricia
Red and White Columbine

Watercolor
\$375



Boyle, Dana
*Prairie Rose Hips - Loving and
Healing Medicine*

Watercolor
NFS



Boyle, Dana
*Stiff Goldenrod - Soothing Our
Pain*

Watercolor
NFS



Boyle, Dana
*Stinging Nettle - Her Medicine Is
Powerful*

Watercolor
NFS



Boyle, Dana
Flora & Fauna Curiosities #2

Watercolor on vellum
NFS



Boyle, Dana
Tulip Bulb

Watercolor
NFS



Boyle, Dana
Chrysanthemum

Watercolor
NFS



Boyle, Dana
Amaryllis Bulb

Watercolor
NFS



Carley, Julie
*Grey-headed Coneflower, Ratibida
pinnata*

Graphite
NFS



Clover, Faith

Juniper

Watercolor on vellum

NFS



Clover, Faith
Hazelnuts

Watercolor on vellum
NFS



Clover, Faith
Maple Leaves

Watercolor
\$700



Cochran, Michelle
Spiderwort, Tradescantia ohiensis,
Winona County

Watercolor
NFS



Cochran, Michelle
Harlequin Blueflag, Iris versicolor, Winona County

Watercolor
NFS



Creger, Kathy
Sanguinaria canadensis, Bloodroot

Watercolor
\$1100

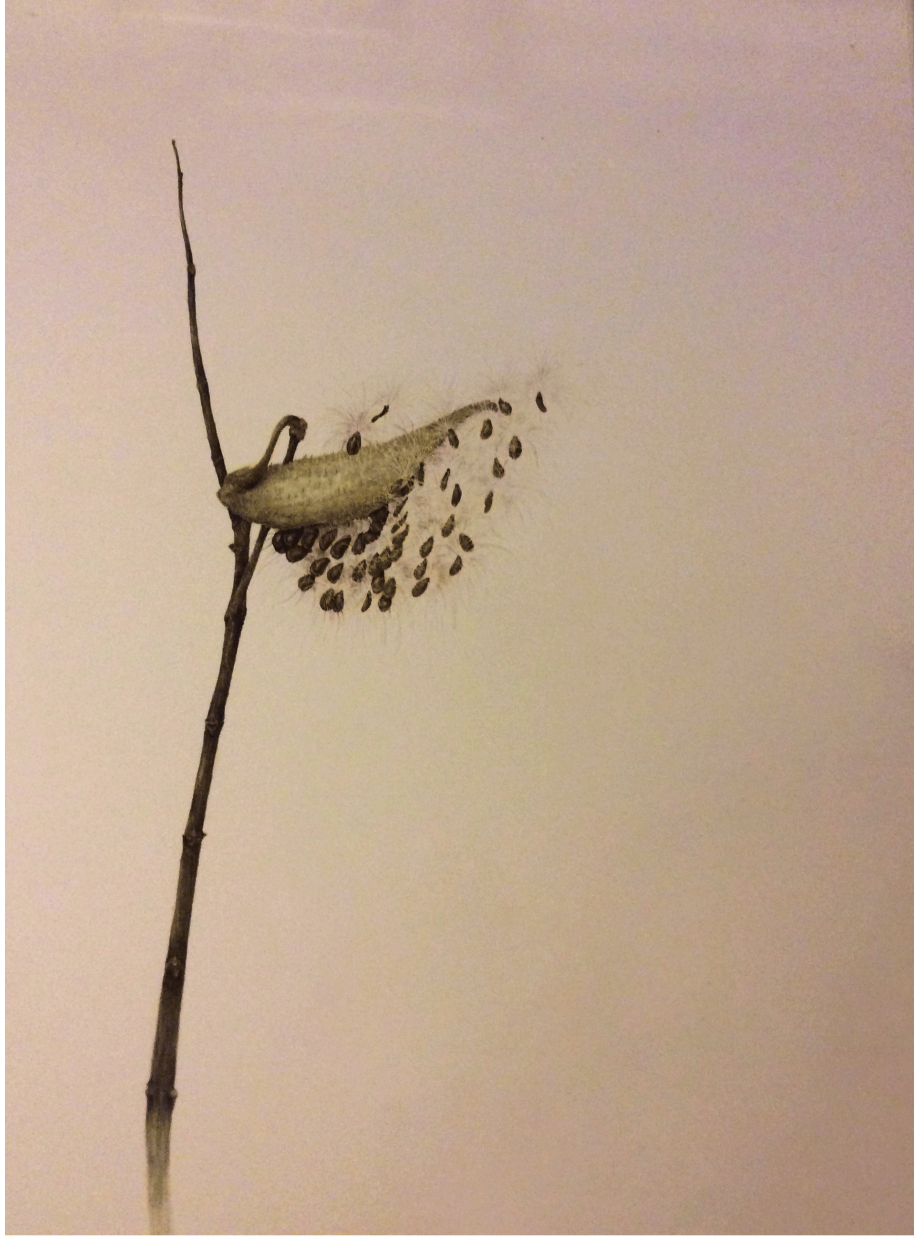

Creger, Kathy

Asclepius syriaca, Milkweed Seed Pod

Watercolor
\$1200



Creger, Kathy
Ancistrochilus rothschildianus,
Orchid

Watercolor
\$1500



Creger, Kathy
Broughtonia sanguinea, Orchid

Watercolor
\$3300



Creger, Kathy
Asclepias incarnata, Showy
Milkweed

Watercolor
\$3000



Creger, Kathy
Lycaste aromatica, Orchid

Watercolor
\$1800



Dick, Ronda
Woodland Gathering II

Watercolor
NFS



Dick, Ronda
Woodland Gathering I

Watercolor on vellum
NFS



Dick, Ronda
Woodland Gathering III

Watercolor on vellum
NFS



Dick, Ronda
Purple Trillium, Trillium erectum

Watercolor
NFS



Fisher, Jane
American Basswood

Graphite, colored pencil
NFS



Fisher, Jane
Maple Samara

Graphite
NFS



Garber, Marilyn

Wild Violets

Watercolor on deerskin vellum

NFS



Gehrig, Nancy
Poplar Leaf With Gall

Graphite
\$575



Gehrig, Nancy
Poplar Trees

Graphite
NFS



Gildensoph, Lynne
Pale Gourd

Watercolor
NFS



Goltz, Howard
*Bartlett Pears, *Pyrus communis**

Watercolor
\$900



Goltz, Howard
Chestnut Crab, Malus domestica

Watercolor
NFS

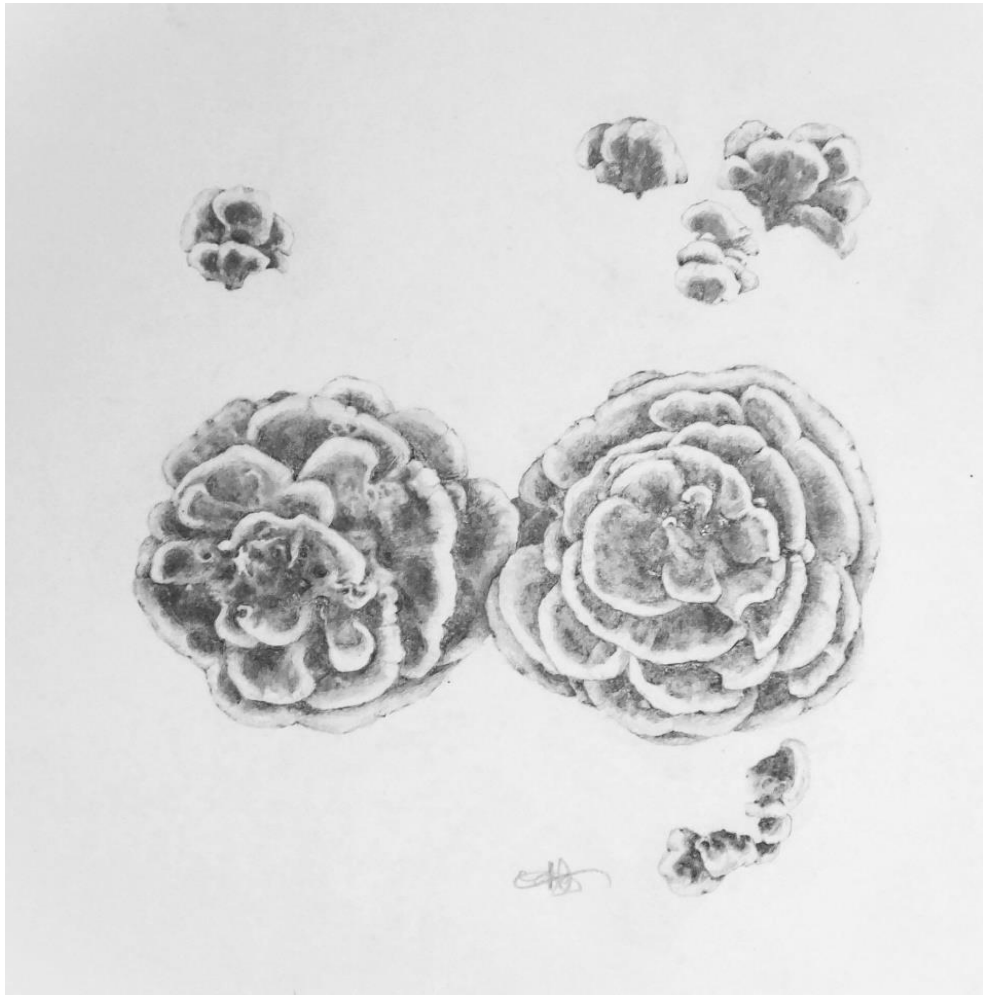

Goltz, Howard

Turkey-Tail Mushroom, Trametes versicolor

Graphite

\$350



Goltz, Janet
Downy Gentian, Gentiana
puberulenta

Watercolor
NFS



Goltz, Janet
Ginkgo biloba

Watercolor, graphite
\$900



Goltz, Janet
*Zigzag Goldenrod, Solidago
flexicaulis*

Watercolor
NFS



Gustafson, Donna
Good Morning!

Watercolor on vellum
\$465



Gustafson, Donna
New Beginnings

Watercolor on vellum
NFS



Hagen, Lynne
Betula papyrifera - Winter Birch

Watercolor
\$1500



Hagen, Lynne
Podophyllum peltatum-Mayapple

Watercolor
\$1200



Hagen, Lynne

Echeveria shaviana - Mexican Hen and Chicks

Watercolor
\$850



Hancock, Jane
Catalpa, Catalpa speciosa

Graphite
\$900



Hancock, Jane
Last Summer's Hydrangea,
Hydrangea paniculata "Little
Quickfire"

Watercolor
\$1200



Hancock, Jane
Tulips, Tulipa

Watercolor
\$900



Hancock, Jane

Parrot Tulip, Tulipa 'Avignon Parrot'

Watercolor
\$1100



Herriges, Gerry
Staghorn Sumac

Watercolor
\$3500



Kasting, Meg
Indigo Seed Pods

Watercolor
NFS



Meg Kesting 2022

Kesting, Meg
Crab Apple

Watercolor
NFS



La Patka, Mary
*Pipsissewa, Chimaphila
umbellata*

Watercolor
NFS



La Patka, Mary

Closed Bottle Gentian, Gentiana andrewsii

Watercolor

NFS



Lander, Benjamin
"Unfurling Chestnut," Ohio
Buckeye, Aesculus glabra

Graphite
\$1100



Lander, Benjamin
Red Beet, Beta vulgaris

Colored pencil
\$800



Lander, Benjamin
Chanterelle, Cantharellus
cibarius

Watercolor
\$1100



Maltby, Marilyn
Galls on Goldenrod, Solidago spp.

Watercolor
NFS



Maltby, Marilyn

*River Yellow Loosestrife, Lysimachia
hybrida*

Colored pencil
NFS



Maltby, Marilyn

Cardinal Flower, Lobelia cardinalis

Watercolor
NFS



McFarland, Terry
Red Maple, Acer rubrum

Colored pencil
\$695



Noble, Dana
Coneflower Seedhead

Colored pencil
\$300



Noble, Dana
Sunflower Seedhead

Graphite
\$300



O'Malley, Mary Anne
Ostrich Fern, Matteuccia

Watercolor
\$1200



O'Malley, Mary Anne
Trout Lily Defies Creeping Charlie

Watercolor on vellum
\$600



Powers, Linda

Bloodroot, Sanguinaria canadensis

Watercolor on vellum

\$1200



Powers, Linda
*Dutchman Breeches, Dicentra
cucullaria*

Watercolor on vellum
\$1200



Powers, Linda
Wildcrafted Onions, Allium I.

Watercolor on vellum
\$1200



Powers, Linda
Fresh Ginger, Zingiberaceae

Watercolor on vellum board
\$1200



Saks, Dawn
Orchid Roots (In Stages of Decay)

Graphite
NFS



Saleh, Shaimaa
Nymphaea tuberosa

Watercolor, watercolor washes,
colored pencil
\$1200

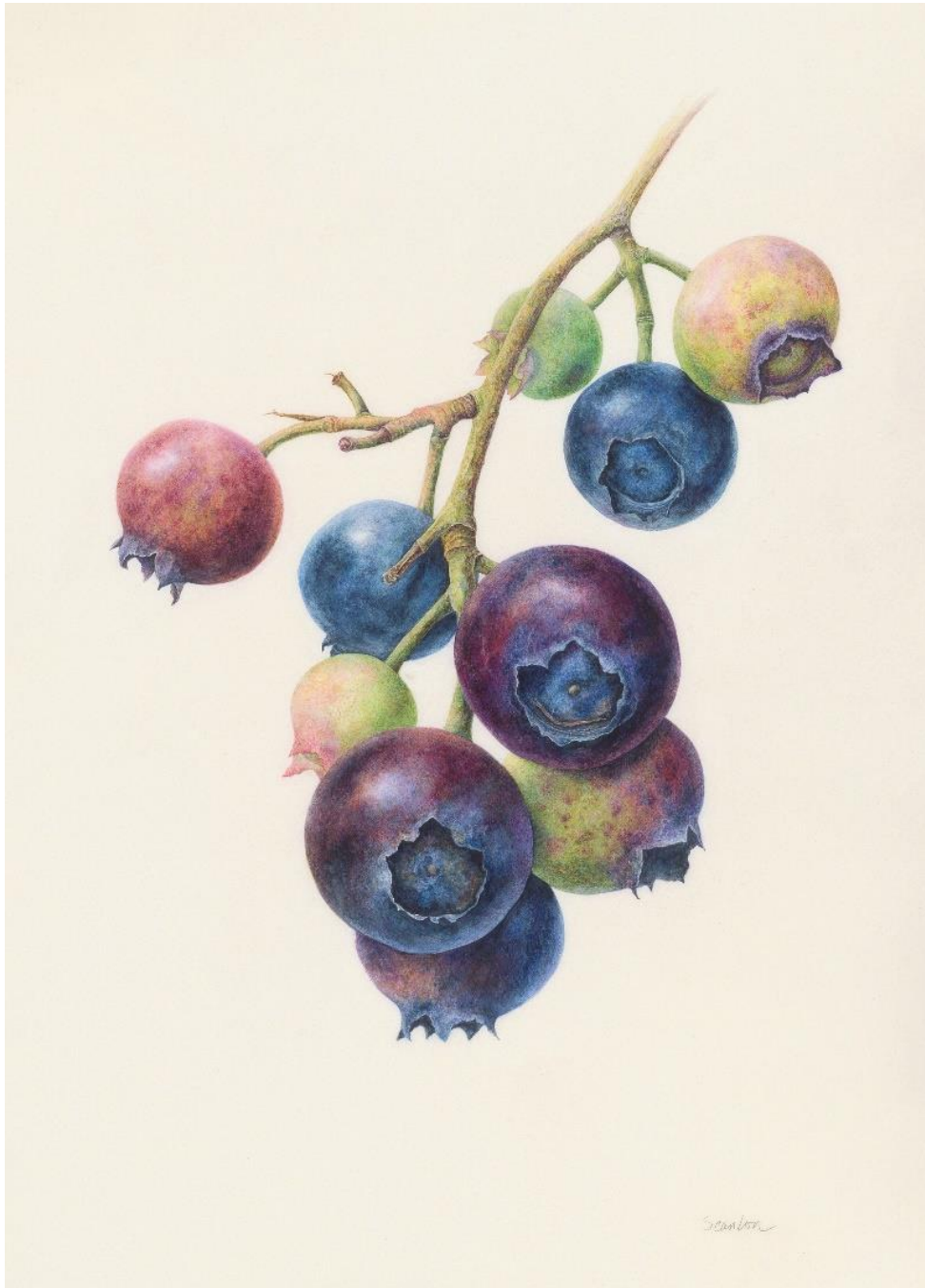

Scanlon, Connie
*Blueberries x 10, Vaccinium
corymbosum*

Watercolor on vellum
NFS



Scanlon, Connie
"Opening Night," Papaver (Poppy)

Watercolor on vellum
NFS



Scanlon, Connie

Blackberries x 2, Rubus allegheniensis

Watercolor on vellum

NFS



Stapleton, Scott

Allium ampeloprasum var. porrum, "Beached Leeks"

Colored pencil, graphite
\$1500



Stapleton, Scott

Magnolia grandiflora, "Magnolia Grandiflora No. 6"

Colored pencil, graphite

\$750

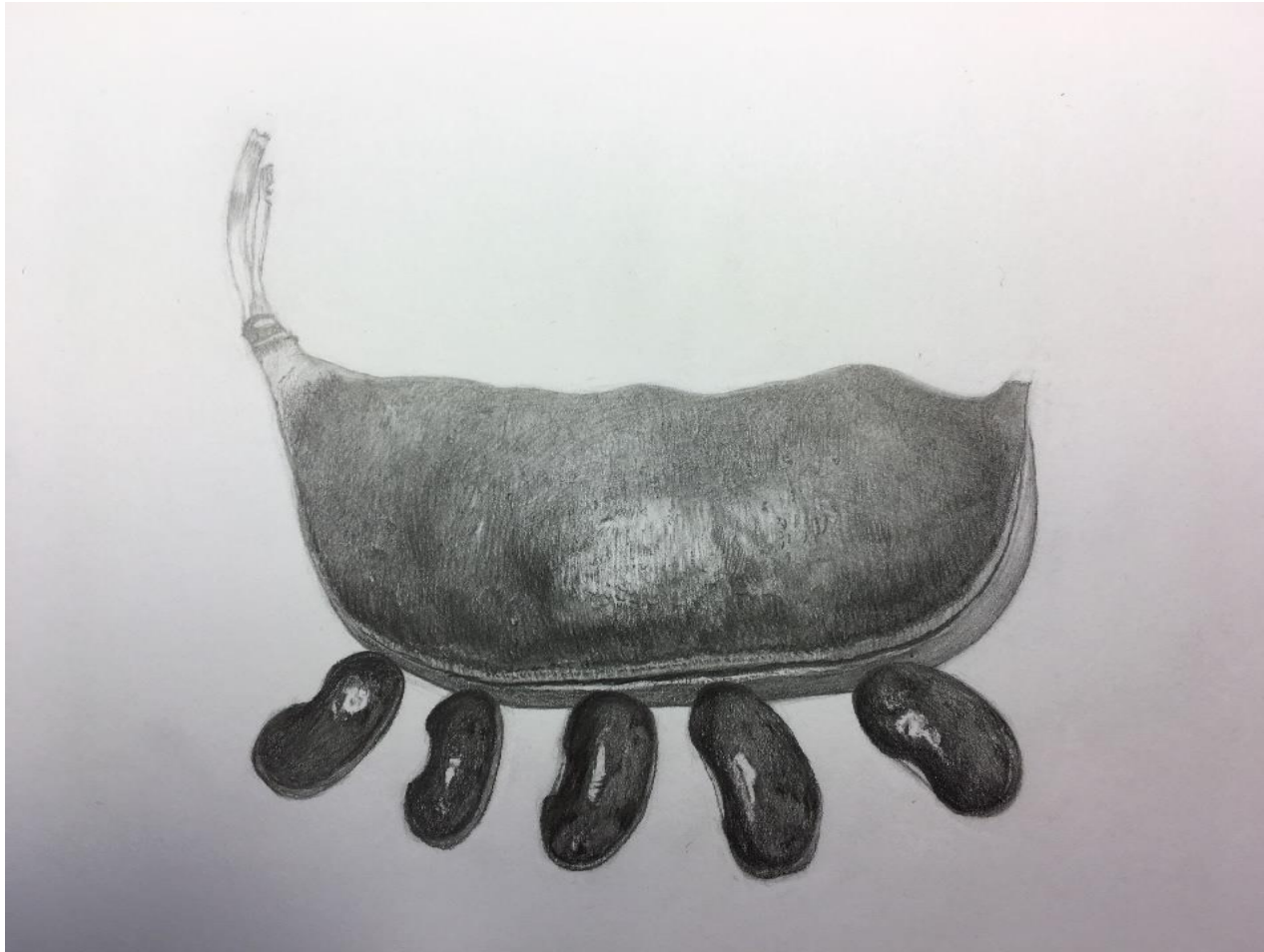

Stapleton, Scott
"Nursing Pinto Beans"

Graphite
\$750



Tong, Catherine
Plumbago auriculata

Watercolor, charcoal
NFS



Walser-Kolar, Denise
"Viennese Rose I," Rosa sp.

Watercolor on vellum
\$2000



Walser-Kolar, Denise
"Bamberwood Crab Apples"

Watercolor on vellum
\$1800



Walser-Kolar, Denise
Bamberwood Acorn

Graphite-infused watercolor on vellum
\$650



Wilcoxon, Kathe
Victory Apple, Malus domestica

Watercolor
\$1100



Williams, Denise E.
King Trumpet, Pleurotus eryngii

Watercolor
NFS



Williams, Denise E.
Velvet Foot, Flammulina velutipes

Watercolor
NFS



Williams, Denise E.
*Purple-gilled Laccaria, Laccaria
ochropurpurea*

Watercolor
NFS



Wilson, Kelsey
*Reed Canary Grass, Phalaris
arundinacea*

Watercolor
\$890



This activity is made possible by the voters of Minnesota through grants from the Minnesota State Arts Board, thanks to a legislative appropriation from the arts and cultural heritage fund.

This activity is also made possible, in part, by the Manitou Fund.

White Bear Center for the Arts
WhiteBearArts.org
651-407-0597
wbca@whitebeararts.org
4971 Long Ave. White Bear Lake, MN 55110

