

Anchor Installation in new common brick walls

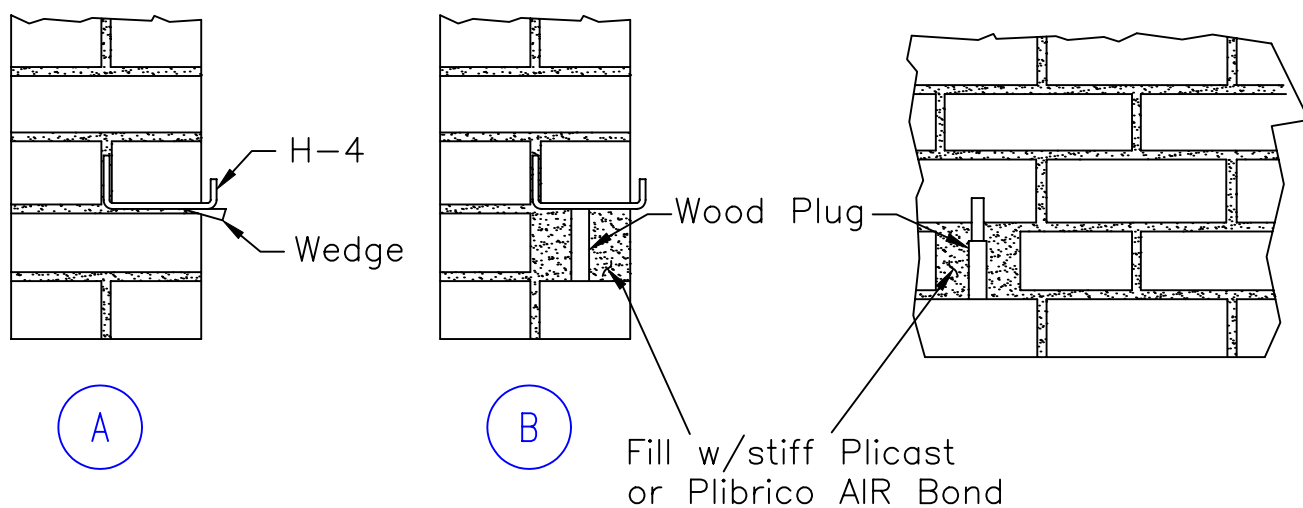

Anchor Installation in existing brick wall w/wood plug

Anchor Installation in existing brickwall w/C.I. Wedge

ref: B-177-A

Plibrico Company

Refractory Engineering & Construction for
Boilers * Incinerators * Industrial Furnaces.
Chicago, Illinois Nationwide Service

Flexo Anchor Installation

REDRAWN BY:	LC	SCALE:	N.T.S.
REDRAWN DATE:	5/03	ORG. DATE:	9/92
REV.	No. 32		

This drawing is the property of PLIBRICO COMPANY and is loaned without consideration other than the borrower's agreement that it shall not be reproduced, copied, loaned or disposed of, directly or indirectly, nor used for any purpose other than that for which it is specifically furnished.