



Life. Love. Legacy.™

220 Park Ave.
Thomasville, GA. 31792
(229) 227-0880

YOUR LEADERSHIP TEAM



Carol Whitney
Executive Director



Betty Sawyer
Community Ambassador



Lauren Ezell
Marketing Coordinator



Dana Bass, LPN
Clinical Coordinator



Latisha Rooks
Resident Services Director



Kathy Dailey
Dining Services Director



Melissa Williams
Life Enrichment Director



AD Phillips
Maintenance Director



Larry Harris
Chaplain



LEGACY VILLAGE AT PLANTATION MANOR

NEWSLETTER | APRIL 2026



A MESSAGE FROM YOUR EXECUTIVE DIRECTOR



I recently found myself outside, kneeling in the dirt with the best of intentions to “get a jump on spring.” Armed with gloves I wasn’t sure had ever met soap, and a trowel that’s seen better days, I set out to conquer a small patch in my yard’s corner that felt as vast as the Grand Canyon—mostly because the work ahead looked just as intimidating.

This year, I’m trying a new approach with two of my favorite flowers—lavender and poppies. Year after year they start out bright and hopeful—lush green and full of promise—but under my watch, somehow morph into scraggly, sunburnt survivors. No matter how hard I try, I can’t seem to get these beauties to thrive. Past years had me rushing home from the garden center, grabbing the shovel, and excavating holes with the precision of a caffeinated mole. I’d water those delicate little green hopefuls with the enthusiasm of a fire hose and fertilize like I was trying to grow a forest overnight—perhaps drowning and chemically burning them all at once.

Then I stumbled on a video where a woman explained that the secret to lavender isn’t obsessing over the plants after planting but properly preparing the sandy soil before doing so. The next part she demonstrated carefully. She backed away carefully, turned around and began the last part of caring for her lavender: just

leaving be those precious petals with pugnacity.

That new perspective made the whole process feel a little more manageable—like finally learning that the garden will grow at its own pace regardless, even if I can’t always see it happening.

And that’s when it hit me—gardening, much like life, isn’t about perfection or instant success. It’s about showing up, doing what we can, giving our best, and finding joy in the process—even when things get messy or don’t go as planned. Sometimes those messy, imperfect moments teach us that stepping back and letting things unfold without interference is both the most difficult yet most rewarding part of the journey — and that’s beautiful!

You know what else is beautiful? The volunteers who give their time, energy, and heart to this community. It’s Volunteer Appreciation Month, and we want to take a moment to celebrate these everyday heroes who help our garden—our community—thrive.

So, thank you—to every volunteer, every resident, and every family—for being part of this journey with us. We’re all growing together, in all the wonderfully messy ways that make life worth it!

Sincerely,
Carol Whitney



LOCKET LEE: A HEART FOR ANIMALS AND A LOVE OF HOME

Born in Miami, Florida,

years are filled with stories of heat, growth, and big life changes.

Locket's journey next brought her to Brinson, Georgia, where she truly made herself a home. She spent her days working in the yard, growing beautiful flowers, and restoring life to her home—one that had stood empty for quite some time before she lovingly brought it back to life.

Animals have always been a constant by Locket's side. Over the years, she's cared for four dogs, two cats, a hamster, and even a mouse. Her deep love for animals isn't just reflected in the way she cares for them—it also shows in her artistry. Locket has a real talent for creating detailed charcoal drawings of her animal companions, capturing their character and spirit in each piece.

We are incredibly grateful to have Locket as part of our Legacy Village at Plantation Manor community. Her kindness, her creativity, and her love for life's simple pleasures make every day a little brighter.

Locket Lee moved with her family to Fort Lauderdale as a young child, and over the years, it became the place she truly called home. Raised in the sun-filled city, Locket grew up surrounded by family and friends, eventually graduating from high school there. She still considers Fort Lauderdale the place where her roots run deepest.

After high school, Locket followed her passion for animals all the way to Tennessee Technical College, where she studied animal science. She once dreamed of becoming a veterinarian, but realized along the way that the thought of performing surgery on animals was something she just couldn't bear. Even as her career path shifted, Locket's love for animals only grew stronger.

She eventually built a career in the stock market—a far cry from her early dreams, but one she made her own. Life took another turn when Locket married and moved to Texas. Her memories of those four

Celebrations & Milestones

Let's celebrate everyone marking a special moment this month!

RESIDENT BIRTHDAYS

- April 19: Sherry Moore
- April 25: Andrew Poulos

TEAM MEMBER BIRTHDAYS

- April 12: Precious Smith
- April 15: Precious Lurry
- April 26: Octavia Davis
- April 27: Tracy Sweed

RESIDENT ANNIVERSARIES

- Starr Askew - 1 year
- Locket Lee - 1 year
- Sharon Lardin - 2 years
- Marjorie Dodson - 3 years

TEAM ANNIVERSARIES

- Jaaliyah Brown - 1 year
- Brittany Ross - 1 year
- Janice Swanson - 1 year



LEGACYSL.NET/
ALZHEIMERS-SUPPORT

Thank You

NATIONAL VOLUNTEER APPRECIATION WEEK April 19-25, 2026

With heartfelt gratitude, we honor the dedicated volunteers below, whose steadfast commitment and familiar smiles brighten our community week after week. We also thank all those who give their time—whether often or just once—each act of kindness helps make this a better place for everyone.

- Judy Vaughn
- Newark Baptist Church
- Newark Baptist Youth Group
- Kerry and Michelle Walsh
- Big Creek Baptist Church
- Everett
- Eastside Baptist Church
- New Journey Singers
- The Deaftones
- Kha McDonald
- Christian Friends
- Kathy Pipkin
- Shirley Nesmith
- All the therapy pups!

A LITTLE WHIMSY WITH A LOT OF SMILES...



CELEBRATING DR. SEUSS IN Style!

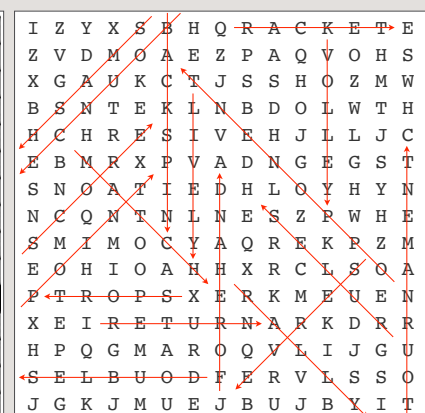
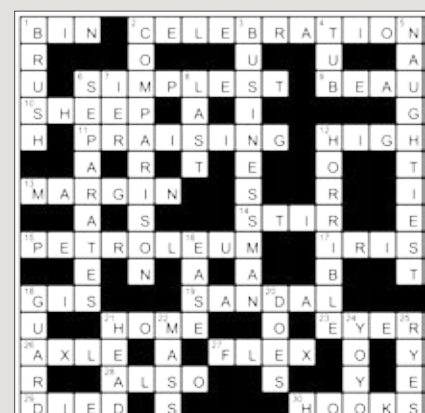

PROTECTING OUR RESIDENTS ONE SCAM AT A TIME... THANK YOU, THOMAS COUNTY SHERIFF'S OFFICE!



Nictoria Anderson APRIL WINNER

Congratulations to Nictoria Anderson, our Going the Extra Mile Award winner! Nictoria is always willing to step up and assist wherever she's needed—covering shifts, volunteering her time, and going above and beyond, even when she's not scheduled to work.



One resident shared, "She is always sweet to me, she makes sure I am okay and is always polite and smiling. I am thankful to have her take care of me."

We're grateful for Nictoria's kindness, dedication, and the positive spirit she brings to our community every day.

"If anyone forces you to go one mile, go with them two miles." Matt 5:41

Submit your nominations in the lobby!



Get our newsletter, plus announcements and important updates just for residents and families straight to your inbox.



Click or scan to sign up:
LEGACYTHOMASVILLE.NET/NEWSLETTERS



TALK ABOUT *horsepower history!* CELEBRATING NATIONAL MUSTANG DAY!



THE CHARM, HISTORY & BEAUTY OF *Thomasville on Dawson Street*

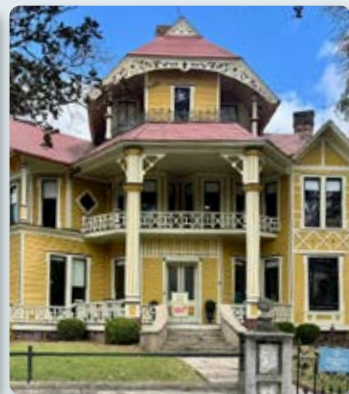

SUNSHINE, FRESH AIR + A BAG LUNCH TO SHARE MAKES FOR A PERFECT DAY AT CHEROKEE LAKE PARK!

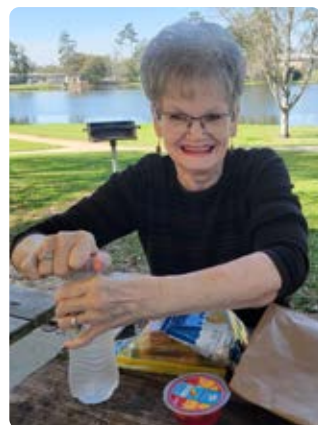

HAPPY EMPLOYEE APPRECIATION DAY!

SMILES, COMPASSION, + DEDICATION... OUR TEAM HAS IT ALL!

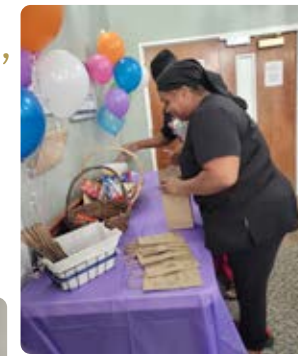

THANK YOU

CHAPLAIN'S CORNER: SHARE THE JOY OF THE RESURRECTION



"He is not here, but is risen." Luke 24:6

We sing:

*He lives, He lives, Christ Jesus lives today!
He walks with me and talks with me
Along life's narrow way.
He lives, He lives, Salvation to impart;
You ask me how I know He lives—
He lives within my heart.*

In 1 Corinthians chapter 15, the apostle Paul lists for us the appearances of Jesus:

- Verse 5: Jesus appears to Cephas, then the twelve.
- Verse 6: He was seen by 500 brethren at once.
- Verse 7: He was seen by James, then all the apostles.
- Verse 8: Paul writes, then seen by me.

Yes! He is risen!!

The resurrection remains the steady anchor of our faith. It is the promise that no matter

where we are—whether in our homes or a care community—we are deeply known and profoundly loved by the One who calls Himself the Resurrection and the Life.

So, let us share the joy through a kind word to someone, a prayer, or simply holding on to the hope of the empty tomb. We are witnesses to the power of God's love.

It is a joy to serve as your chaplain,

Larry





PHYSICAL THERAPY AT LEGACY VILLAGE AT PLANTATION MANOR

Spring is here, and with it comes fresh energy and the perfect chance to move a little more. Whether you've weathered many winters or just need a bit of extra support, this time of year can inspire all of us to get out and enjoy the longer days. A lot of people notice they're a little stiffer after those colder months, and less steady, which can increase the risk of falls. That's where physical therapy can make a real difference. Our on-site therapy team is right here in the Legacy Village building, working with residents and neighbors alike to help everyone grow stronger and move with greater confidence. Physical therapy isn't about pushing limits or doing anything extreme. It's about gentle exercises, encouragement and finding what works for you. We help with strength, flexibility and balance, so daily activities—like walking to the dining room, tending to plants, or even just getting out in the sunshine—can become easier and safer.

Spring is a wonderful time to try something new, from a stroll outdoors to light stretching in your own room. Our therapists can show you safe ways to move, share tips for good posture, and help you increase your confidence to stay independent and active.

Here are a few ways to start moving and staying active this spring:

- Start slowly and increase activity gradually.
- Stretch before and after physical activity.
- Wear supportive shoes when walking outside.
- Stay hydrated and rest when needed.

As part of the Select Rehab team, I'm proud to offer physical therapy right here at Legacy Village through our partnership, supporting everyone who wants to enjoy the season with a bit more strength, stability and confidence.

Thank you,

Catherine Nipper, COTA/L
Clinical Lead
Select Rehabilitation, LLC
Legacy Village at Plantation Manor
220 Park Ave
Thomasville, Ga 31792
Cell: (478) 960-9709
Fax: (847) 730-2348
plantation.manor@selectrehab.com

KATHY'S CORNER DINING SERVICES DIRECTOR

Creamy Peanut Butter Chocolate Chip Fudge



INGREDIENTS:

- 2, Cups Peanut Butter
- 3, 14oz. Cans Condensed Milk
- 1 Cup Semi-sweet Chocolate Chips
- 2 11oz. Boxes Vanilla Wafers, Crushed

DIRECTIONS:

1. Line baking sheet with parchment paper.
2. Spread crushed vanilla wafers evenly onto pan.
3. Mix peanut butter, milk, and chocolate chips until combined and pour on top of pan.
4. Refrigerate for 1 hour, slice and enjoy!

IF YOU LOVE WHAT WE DO, PLEASE LEAVE A REVIEW!



legacythomasville.net/testimonies

ACROSS

1. Coal container
2. Joyous occasion
6. Most uncomplicated
9. Longtime boyfriend
10. Little Bo Peep lost this
11. Expressing approval or admiration
12. Not low
13. Error allowance
14. Mix up
15. Thick crude oil
17. Eye part
18. Soldiers in the U.S. Army, abbrev.
19. Beach shoe
21. "Where the heart is"
23. Distant admirer, ogler, or viewer
26. Rod for a hot rod
27. Show off biceps
28. The Sun ___ Rises, Hemingway
29. Bought the farm
30. Things you can hang your hat on

DOWN

1. Advice from a dentist
2. Examining 2 things side by side
3. A chap engaged in commerce
4. Is often rhymed with rub & dub
5. Most disobedient
6. Splits up
7. Institute for Energy Research, abbrev.
8. Where nice guys finish
12. Like Hägar of the comics
16. "___ on Down the Road"
18. Watch over
20. Female deer (plural)
21. ___ of lettuce, for example
22. Buses and subway systems; ___ transit
24. It goes up and down
25. Marble, pumpernickel, and Russian are some

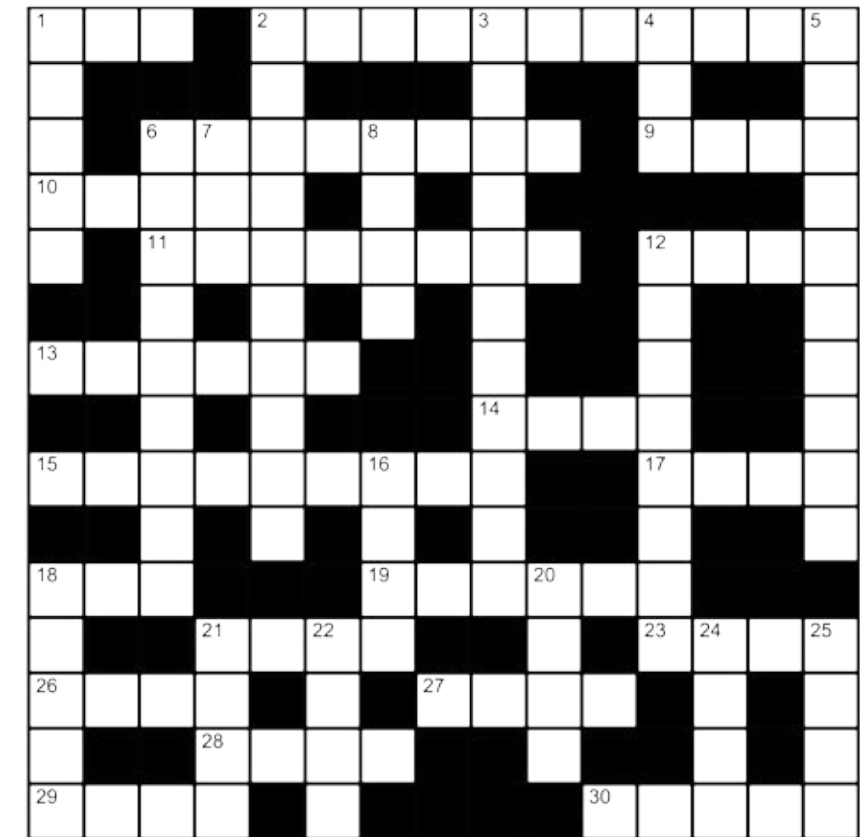

PING PONG

The words listed can be found vertically, horizontally, diagonally, forward, and backward.



- | | | |
|----------|----------|------------|
| BACKSPIN | OPPONENT | SCORE |
| BOUNCE | POINT | SERVE |
| DOUBLES | RACKET | SMASH |
| FOREHAND | RALLY | SPORT |
| LIVELY | RETURN | TOURNAMENT |
| MATCH | RULES | VOLLEY |

Sunday

Monday

Tuesday

Wednesday

Thursday

Friday

Saturday



April 2026

ASSISTED LIVING

<p>1</p> <p>09:30-Exercise 10:00-Bible Study/Chris 11:00-Let's Walk! 01:30-Social Time 02:00-Jeopardy 03:00-Worship/Newark 04:00-Daily Chronicles</p> <p><small>All Fools' Day Passover Begins</small></p>	<p>2</p> <p>09:30-Chair Yoga 10:00-Devotional/Sing 11:00-Finish the Phrase 01:30-Social Time 02:00-Easter Craft 03:00-Balloon Ball 04:00-Daily Chronicles</p>	<p>3</p> <p>09:00-Exercise/Catherine 10:00-Devotion/Sing 11:00-Dollar General 01:00-Social Time 02:00-Easter Party 03:00-Easter Story 04:00-Daily Chronicles</p>	<p>4</p> <p>10:00-Rummikube 11:00-Bingo 01:30-Board Games 02:30-Social Time 03:30-Fresh Air Time 05:00-Supper</p>			
<p>5</p> <p>09:30-Worship/Eastside 10:30 Social Time 01:30-Board Games 03:00-Easter Sunday Service/Pastor Larry Harris 05:00-Supper</p> <p><small>Easter Sunday</small></p>	<p>6</p> <p>09:30-Exercise/Catherine 10:00-Devotional/Sing 11:00-Buzz Word 01:30-Social Time 02:00-Country Ride 03:00- Balloon Ball 04:00-Daily Chronicles</p>	<p>7</p> <p>09:30-Stretch/Melissa 10:00-Devotion/Sing 11:00-Trivia 01:30-Social Time 02:00-Activity/Judy 03:00-Billie Holiday 04:00-Daily Chronicles</p>	<p>8</p> <p>09:30-Exercise 10:00-Bible Study/Chris 11:00-Day of Pink 01:30-Social Time 02:00-Fireside with Pastor Larry 03:00-Craft 04:00-Daily Chronicles</p>	<p>9</p> <p>09:30-Chair Yoga 10:00-Devotion/Sing 11:00-Family Feud 01:30-Social Time 02:00-Big Creek Baptist 02:30-Craft 04:00-Daily Chronicles</p>	<p>10</p> <p>09:30-Exercise/Catherine 10:00-Devotion/Sing 11:00-Bingo 01:00-Social Time 02:00-Sibling Day Tea 03:00-Games 04:00-Daily Chronicles</p>	<p>11</p> <p>10:00-Rummikube 11:00-Bingo 01:30-Board Games 02:30-Social Time 03:30-Fresh Air Time 05:00-Supper</p>
<p>12</p> <p>09:30-Worship/Eastside 10:30 Social Time 01:30-Board Games 03:30-Sunday Service 05:00-Supper</p>	<p>13</p> <p>09:30-Exercise/Catherine 10:00-Devotional/Sing 11:00-Bible Trivia 01:30-Social Time 02:00-Plant Appreciation 02:30-Name That Tune 04:00-Daily Chronicles</p>	<p>14</p> <p>09:30-Stretch/Melissa 10:00-Pet Therapy 10:00-Devotion/Sing 11:00-Alphabet Soup 01:30-Social Time 02:00-Activity/Judy 03:00-Golf 04:00-Daily Chronicles</p>	<p>15</p> <p>09:30-Exercise 10:00-Bible Study/Chris 11:00-States Game 01:30-Social Time 02:00-Aging and Dementia with Wendy Beatty 03:00-Titanic Story</p>	<p>16</p> <p>09:30-Chair Yoga 10:00-Devotion/Sing 11:00-Eye Know 01:30-Social Time 02:00-Everett 03:00-Denise the Menace 04:00-Daily Chronicles 05:00-Family Night</p>	<p>17</p> <p>09:00-Exercise/Catherine 10:00-Devotion/Sing 10:30-Dollar General 02:00-Herbal Remedies/ Tea Time 03:00-Jeopardy 04:00-Daily Chronicles</p>	<p>18</p> <p>10:00-Rummikube 11:00-Bingo 01:30-Board Games 02:30-Social Time 03:30-Fresh Air Time 05:00-Supper</p>
<p>19</p> <p>09:30-Worship/Eastside 10:30 Social Time 01:30-Board Games 03:30-Sunday Service 05:00-Supper</p>	<p>20</p> <p>09:30-Exercise/Catherine 10:00-Devotion/Sing 11:00-Buzz Word 01:30-Social Time 02:00-Center for the Arts 03:00-Nominations for Rose King & Queen 04:00-Daily Chronicles</p>	<p>21</p> <p>09:30-Stretch/Melissa 10:00-Devotion/Sing 11:00-Name 5 01:00-Social Time 02:00-Activity/Judy 03:00-Rose Floral Arranging 04:00-Daily Chronicles</p>	<p>22</p> <p>09:30-Exercise 10:00-Bible Study/Chris 11:00-Jeopardy 01:30-Social Time 02:00-Garden side with Pastor Larry/Rose Garden 3:00Happy Life/Betty Sawyer 04:00-Daily Chronicles</p>	<p>23</p> <p>09:30-Chair Yoga 10:00-Devotional/Sing 11:00-Finish the Phrase 01:30-Social Time 02:00-Voting 03:00-King & Queen Crowning 04:00-Daily Chronicles</p>	<p>24</p> <p>09:00-Exercise/Catherine 10:00-Devotion/Sing 11:00-Lunch Out/Rose Show 01:00-Social Time 02:00-Rose Day 03:00-Craft 04:00-Daily Chronicles</p>	<p>25</p> <p>10:00-Rummikube 11:00-Bingo 01:30-Board Games 02:30-Social Time 03:30-Fresh Air Time 05:00-Supper</p>
<p>26</p> <p>10:00-New Journey Singers 11:00 Social Time 01:30-Board Games 03:30-Sunday Service 05:00-Supper</p>	<p>27</p> <p>09:30-Exercise/Catherine 10:00-Devotional/Sing 11:00-Craft 01:30-Social Time 02:00-Dollar General 03:00-Tell Me a Story 04:00-Daily Chronicles</p>	<p>28</p> <p>09:30-Stretch/Melissa 10:00- Pet Therapy 10:00-Devotion/Sing 11:00-Name 5 01:00-Social Time 02:00-Activity/Judy 03:00-Be a Superhero 04:00-Daily Chronicles</p>	<p>29</p> <p>09:30-Exercise 10:00-Bible Study/Chris 11:00-Family Feud 01:30-Social Time 02:00-Golf 03:00-Planting Time! 04:00-Daily Chronicles</p>	<p>30</p> <p>09:30- Exercise 10:00- Devotion/Sing 11:00-Fact or False 01:30-Social Time 02:00-Health Talk/Catherine 04:00-Daily Chronicles</p>		

ROSE FESTIVAL "Where roses reign...honoring our history, inspiring our future"

Sunday

Monday

Tuesday

Wednesday

Thursday

Friday

Saturday



09:00-Devotion
09:30-Chair Fitness
10:00-Crafts
10:30-Trivia
11:00-Ez Listening
11:30-Lunch
01:00-Mid Day Mingle
01:30-Chain Reaction
02:00-Story Time
03:00-Worship/Newark
04:00-Aroma Therapy
04:30-Dinner
All Fools' Day
Passover Begins

09:00-Devotion
09:30-Chair Fitness
10:00-Basket Ball
10:30-Music Group
11:00-Ez Listening
11:30-Lunch
01:00-Mid Day Mingle
01:30-Easter Crafts
02:00-Simple C
03:30-Oldies
04:00-Aroma Therapy
04:30-Dinner

09:30-Excise/Catherine
09:30-Walking Club
10:00-Flying Balloon
10:30-Simple C
11:00-Ez Listening
11:30-Lunch
01:00-Mid Day Mingle
01:30-Let's Chat
02:00-Easter Party
02:30-Trivia
03:30-Sing w/ Me
04:30-Dinner

09:00-Devotion
09:30-Chair Fitness
10:00-Snack
10:30-Cornhole
11:00-EZ Listening
11:30-Lunch
01:00-Simple C
02:00-Movie and popcorn
03:30-Sing-along
04:30-Dinner

09:00-Meet and Greet
09:30-Morning Service
10:00-Snack
10:30-Balloon Ball
11:00-Ez Listening
11:30-Lunch
01:00-Mid Day Mingle
01:30-Opposites
02:00-Snack
02:30-Bean Bag Toss
03:30-Sunday Service
04:30-Dinner
Easter Sunday

09:00-Devotion
09:30-Walking Club
10:00-Snack/Ride
10:30-Name 5
11:00-Ez Listening
11:30-Lunch
01:00-Crafts
01:30-Ring Toss
02:00-Disney Cruise Begins
03:00-Simple C
04:00-Aroma Therapy
04:30-Dinner

09:00-Devotion
09:30-Chair Fitness
10:00-Bahamas
10:30-Bean Bag Toss
11:00-Ez Listening
11:30-Lunch
01:00-Mid Day Mingle
01:30-Hangman
02:00-Cornhole
03:30-Simple C
04:00-Aroma therapy
04:30-Dinner

09:00-Devotion
09:30-Walking Club
10:00-Caribbean/Day of Pink
10:30-Ring Toss
11:00-Ez Listening
11:30-Lunch
01:00-Sit & Paint
01:30-Word Games
02:00-Simple C
02:30-Balloon Ball
03:00-Art
04:30-Dinner

09:00-Devotion
09:30-Chair Fitness
10:00-The Keys
10:30-Music Group
11:00-Ez Listening
11:30-Lunch
01:00-Mid Day Mingle
01:30-Chain Reaction
02:00-Simple C
03:30-Oldies
04:00-Aroma Therapy
04:30-Dinner

09:30-Excise/Catherine
09:30-Walking Club
10:00-Fort Lauderdale
10:30-Simple C
11:00-Ez Listening
11:30-Lunch
01:00-Mid Day Mingle
01:30-Let's Chat
02:00-Craft
02:30-Trivia
03:30-Sing w/ Me
04:30-Dinner

09:00-Devotion
09:30-Chair Fitness
10:00-Snack
10:30-Cornhole
11:00-EZ Listening
11:30-Lunch
01:00-Simple C
02:00-Movie and popcorn
03:30-Sing-along
04:30-Dinner

09:00-Meet and Greet
09:30-Morning Service
10:00-Snack
10:30-Balloon Ball
11:00-Ez Listening
11:30-Lunch
01:00-Mid Day Mingle
01:30-Opposites
02:00-Snack
02:30-Bean Bag Toss
03:30-Sunday Service
04:30-Dinner

09:00-Devotion
09:30-Walking Club
10:00-Snack/Ride
10:30-Cornhole
11:00-Ez Listening
11:30-Lunch
01:00-Mid Day Mingle
01:30-Simple C
02:00-Art
02:30-Name That Tune
04:00-Aroma Therapy
04:30-Dinner

09:00-Devotion
09:30-Chair Fitness
10:00-Finish the Saying
10:30-Hot Potato
11:00-Ez Listening
11:30-Lunch
01:00-Mid Day Mingle
01:30-Sit & Paint
02:30-Trivia
03:00-Simple C
04:30-Dinner

09:00-Devotion
09:30-Walking Club
10:00-Alphabet Soup
10:30-Ring Toss
11:00-Ez Listening
11:30-Lunch
01:00-Sit & Paint
01:30-Word Games
02:00-Simple C
02:30-Balloon Ball
03:00-Art
04:30-Dinner

09:00-Devotion
09:30-Chair Fitness
10:00-Let's Chat
10:30-Hungry Hippo
11:00-Ez Listening
11:30-Lunch
01:00-Mid Day Mingle
01:30-Simple C
02:00-Everett
03:00-Sing-along
04:00-Aroma Therapy
04:30-Dinner

09:00-Excise/Catherine
09:30-Walking Club
10:00-Sticky Ball Game
10:30-Family Feud
11:00-Ez Listening
11:30-Lunch
01:00-Mid Day Mingle
01:30-Simple C
02:00-Afternoon Social
03:00- Trivia
04:30-Dinner

09:00-Devotion
09:30-Chair Fitness
10:00-Snack
10:30-Coloring
11:00-EZ Listening
11:30-Lunch
01:00-Simple C
02:00-Games & Chips
02:30-Math + You
03:00-Balloon Ball
03:30-Sing-along
04:30-Dinner

09:00-Meet and Greet
09:30-Morning Service
10:00-Snack
10:30-Balloon Ball
11:00-Ez Listening
11:30-Lunch
01:00-Mid Day Mingle
01:30-Opposites
02:00-Snack
02:30-Bean Bag Toss
03:30-Sunday Service
04:30-Dinner

09:00-Devotion
09:30-Walking Club
10:00-Twinsies
10:30-Ring Toss
11:00-Ez Listening
11:30-Lunch
01:00-Sit & Paint
02:00-Chain Reaction
03:00 Manicures
04:00-Coloring
04:30-Dinner

09:00-Devotion
09:30-Chair Fitness
10:00-Pet Therapy
10:00-Balloon Ball
11:00-Ez Listening
11:30-Lunch
01:00-Mid Day Mingle
01:30-Coloring
02:00-St. Patrick's Party
03:30-Simple C
04:00-Aroma therapy
04:30-Dinner

09:00-Devotion
09:30- Walking Club
10:00-Snack
10:30- Name 5
11:00-Ez Listening
11:30-Lunch
01:00-Mid Day Mingle
01:30-Rose Garden Visit
02:00-Puzzles
02:30-Balloon Ball
03:00-Art
04:30-Dinner
Earth Day
Administrative Professionals Day

09:00-Devotion
09:30-Chair Stretches
10:00-Simple C
10:30-Chain Reaction
11:00-Ez Listening
11:30-Lunch
01:30-Alphabet Soup
02:00- crafts
04:00-Aroma Therapy
04:30-Family Night

09:00-Excise/Catherine
09:30-Walking Club
10:00-Ring Toss
10:30-Story Time
11:00-Ez Listening
11:30-Lunch
01:00-Mid Day Mingle
01:30-Hangman
02:00-Ice Cream Social
02:30-Trivia
03:30-Sing-along
04:30-Dinner
Arbor Day

09:00-Devotion
09:30-Chair Fitness
10:00-Snack
10:30-Noodle Ball
11:00-EZ Listening
11:30-Lunch
01:00-Simple C
02:00-Movie & Popcorn
03:30-Sing-along
04:30-Dinner

09:00-Meet and Greet
09:30-Morning Service
10:00-Snack
10:30-Balloon Ball
11:00-Ez Listening
11:30-Lunch
01:00-Mid Day Mingle
01:30-Opposites
02:00-Snack
02:30-Bean Bag Toss
03:30-Sunday Service
04:30-Dinner

09:00-Devotion
09:30-Walking Club
10:00-Snack/Ride
10:30-Hot Potato
11:00-Ez Listening
11:30-Lunch
01:00-Mid Day Mingle
01:30-Hula Hoop Roll
02:00-Simple C
03:00 Manicures
04:00-Aroma Therapy
04:30-Dinner

09:00-Devotion
09:30-Chair Fitness
10:00-Trivia
10:00-Finish the...
10:30-Bean Bag Toss
11:00-Story Time
11:30-Lunch
01:00-Mid Day Mingle
01:30-Coloring
02:00-Chain Reaction
03:30-Simple C
04:00-Aroma therapy
04:30-Dinner

09:00-Devotion
09:30-Chair Fitness
10:00-Hangman
10:30-Flying Balloon
11:00-Ez Listening
11:30-Lunch
01:00-Mid Day Mingle
01:30-Simple C
02:00-Bowling
02:30-Story Time
03:00-Art
04:30-Dinner

09:00-Devotion
09:30-Chair Fitness
10:00-Simple C
10:30-Balloon Bounce
11:00-Simple C
11:30-Lunch
02:00-Let's Chat
03:00-Alphabet Soup
03:30-Hot Potato
04:00-Aroma Therapy
04:30-Dinner