

cvi42®

At the Heart of
IMAGING

Download & Installation guide
v.6.x cvi42



Downloading cvi42

Go to Circle website: www.circlecvi.com

Click on **Portal**

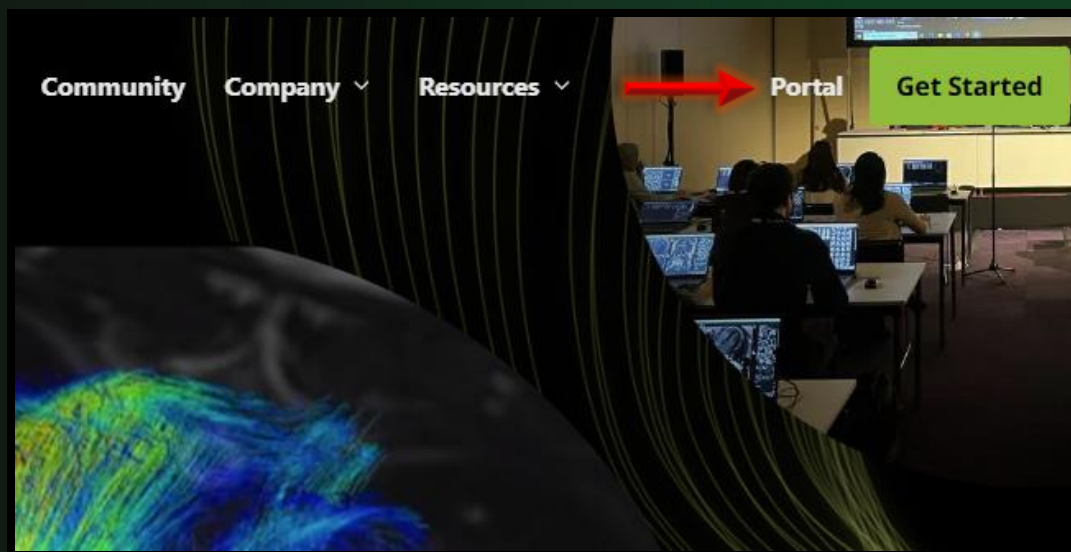

If registered, **enter your credentials**,
In not, Click on ***Don't have an account? Sign up***

To download a trial of cvi42 or upgrade your current version of cvi42, please login or create an account below.

EMAIL ADDRESS

YOUR PASSWORD

 **Sign in**

[Don't have an account? Sign up](#)
[Forgot your password?](#)

Downloading cvi42

Sign up

Fill the empty fields and **Sign up**

To download a trial of cvi42 or upgrade your current version of cvi42, please login or create an account below.

EMAIL ADDRESS

1

CREATE A PASSWORD

2

3 **Sign up**

Go into your **personal e-mail** and click on **VERIFY EMAIL** and **Sign In**

Thank you for creating an account
Click the button below to verify your email address.



VERIFY EMAIL

Downloading cvi42

In Customer Portal

Click on **Download**

Embrace innovation with cvi42

 [Download](#) cvi42 for a **fresh** installation or trial.

- [Upgrade](#) your **current** cvi42 installation & stay ahead with the latest release.
- [Access](#) all cvi42 technical documentation.
- [Access](#) downloads related to courses and workshops you are registered in.

Read and **Check the box for T&C**

Download cvi42 for a trial or a new installation

Instructions for logging in to the application and getting a cvi42 activation key

[Logging in to the Application](#)

[Getting your activation key as a trial user](#)

Software usage terms & conditions

[cvi42 Software Usage Terms and Conditions](#) 

 ☐ I have read and agree to the Software Usage Terms & Conditions

Downloading cvi42

In Customer Portal

Click on **Download cvi42 for Windows or Mac**



Windows
cvi42 Standalone / Client / Server

Windows	Support
10	✓ (64-bit)
11	✓ (64-bit)
Server 2016	✓
Server 2019	✓
Server 2022	✓

To setup Client Server installations, please contact
support@circlevi.com

SHA256:
1dceb4126d289191e644c287ae7414e43b62867a4d9e33d2ba9397423caeb7b
c

[Download cvi42 Windows →](#)



macOS
cvi42 Standalone / Client

macOS	Support
12.x Monterey	✓
13.x Ventura	✓

SHA256:
c5d2d9147531787bb98283838d66cb1992dd77b69829ac984c6bc2ccabe5b5a
0

[Download cvi42 Mac →](#)

Installation of cvi42

Open the Installation file



Click **Next** to continue.



You should read, accept the **License Agreement**, and click **Next** to continue.

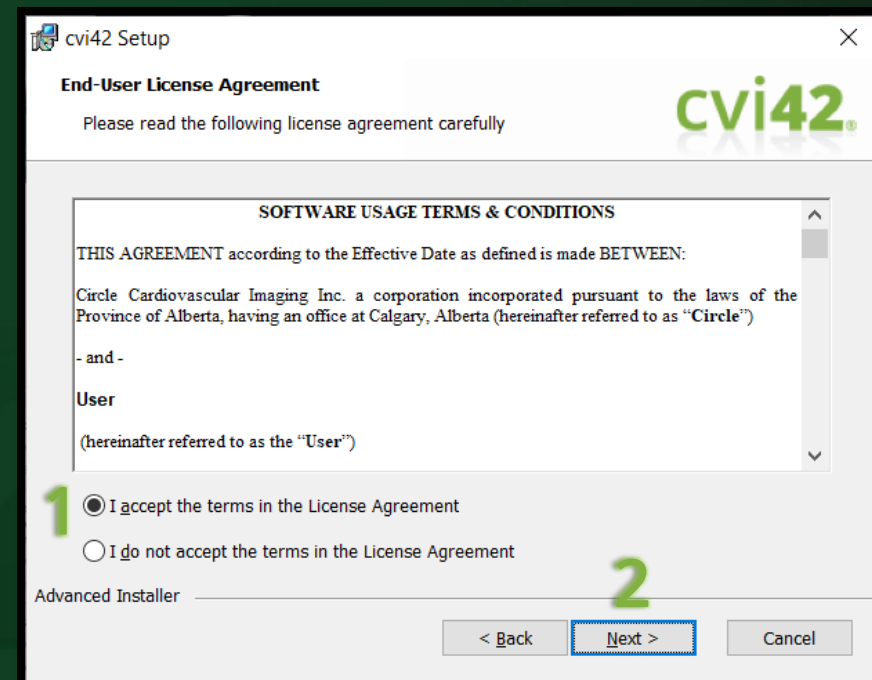

Installation of cvi42

Select **cvi42 Standalone** option and click **Next** to continue.

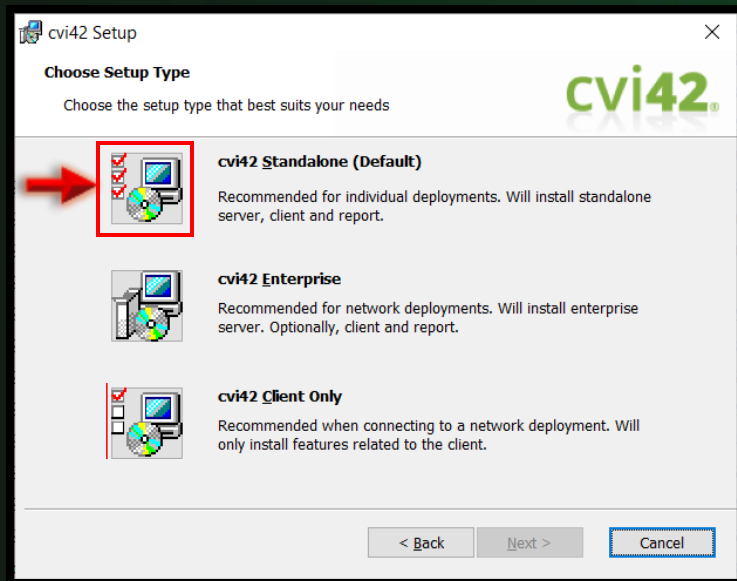

Select the installation folder and click **Next**
Then complete the installation...

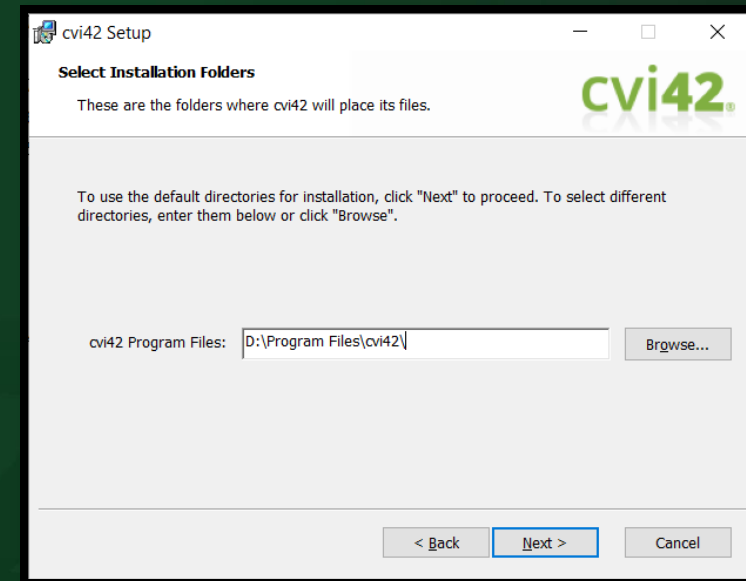

Request cvi42 license

Open cvi42 icon



User ID: *admin*

Password: *password*

Circle Cardiovascular Imaging - Client Login

Circle Cardiovascular Imaging **cvi42**

Server: Local Server Setup

User ID:

Password:

☐ Always login as this user

☐ Do not show again when starting cvi42

Login Cancel

Click on **Request...**

cvi42 - License

License Status

No server activation license available.
Please add or request a new license.

Available Licenses

Product	Start date	Expiry date	Maintenance Expi
---------	------------	-------------	------------------

Import... Update

Activate License Key

Click here and enter your activation key Activate

Request Offline License

Click here to enter your customer details and request activation of your license from Circle CVI if this computer is not able to connect to the internet.

Request... OK Cancel

Request cvi42 license

- Fill the empty fields **1, 2** and **3**
- **Check** ADAS 3D License request box only if ADAS 3D is needed
- Click on **Export...**

Send the exported file **via email** to your **Circle reference person** or to sales@circlecvi.com

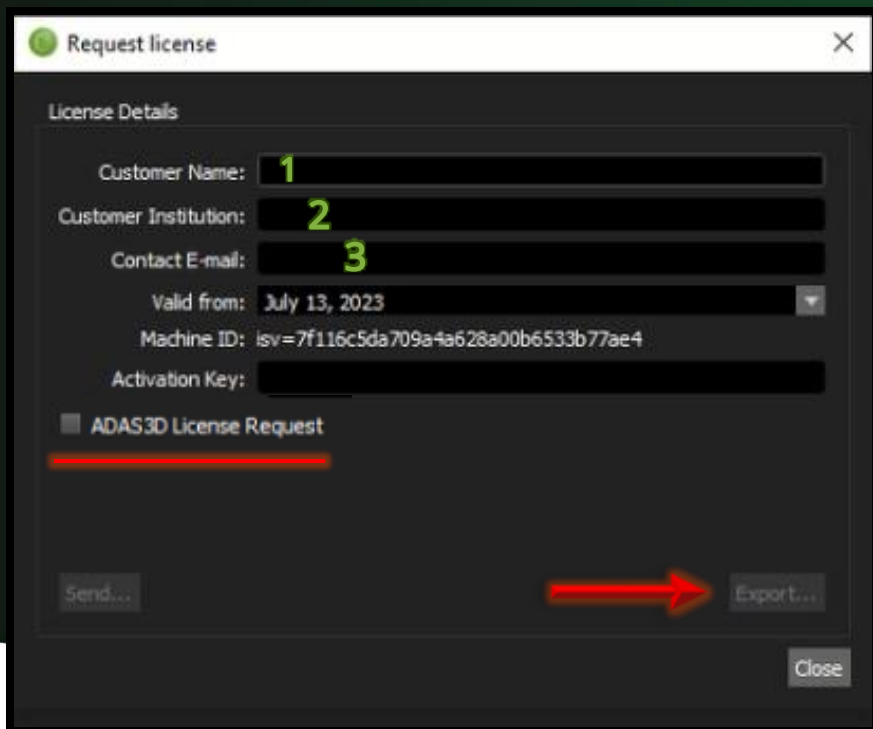

Request license

License Details

Customer Name: 1

Customer Institution: 2

Contact E-mail: 3

Valid from: July 13, 2023

Machine ID: isv=7f116c5da709a4a628a00b6533b77ae4

Activation Key:

☒ ADAS3D License Request

Send... Export... Close

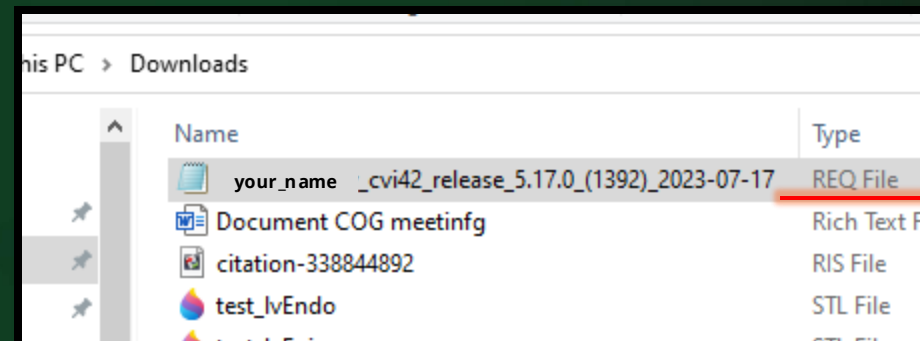

Import cvi42 license

Open cvi42 icon



User ID: **admin**

Password: **password**

Circle Cardiovascular Imaging - Client Login

Circle Cardiovascular Imaging **cvi42**

Server: Local Server Setup

User ID:

Password:

☐ Always login as this user

☐ Do not show again when starting cvi42

Login Cancel

- A. If you got a License Zip. File, **Import** the file or
B. If you got an Activation License Key insert it and click **Activate**

Then click on **OK**

cvi42 - License

License Status

No server activation license available.
Please add or request a new license.

Available Licenses

Product	Start date	Expiry date	Maintenance Expi

Import... **A** Update

Activate License Key

Click here and enter your activation key **B** Activate

Request Offline License

Click here to enter your customer details and request activation of your license from Circle CVI if this computer is not able to connect to the internet. Request...

OK Cancel

Start with cvi42!

Open cvi42 icon



User ID: *admin*

Password: *password*

To open a MR study, double click on the study

Circle Cardiovascular Imaging - Client Login

Circle Cardiovascular Imaging **cvi42**

Server: Local Server Setup

User ID:

Password:

☐ Always login as this user

☐ Do not show again when starting cvi42

Login Cancel



Anonymous	DH2B course	ANONG5AB5H1G4	non disponible	O	non disponible	MR	non disponible
Anonymous	DH2B course	ANONCEB85H1I7	non disponible	O	non disponible	MR	non disponible
Anonymous	DH2B course	ANONT7B85H1EP	non disponible	O	non disponible	MR	non disponible
Anonymous	DH2B course	ANONT5B85H1DB	non disponible	O	non disponible	MR	non disponible
DH2B-A173	DH2B course	CT	Ouvrir avec CORE CT	M	non disponible	CT	049Y
DH2B-A173	DH2B course	MR	non disponible	M	non disponible	MR	049Y
DH2B-A173	DH2B course	US	non disponible	M	non disponible	US	049Y

Start with cvi42!

Import a clinical case

Prior importing a case, please make sure to unzip the clinical case file.

Then click on Import

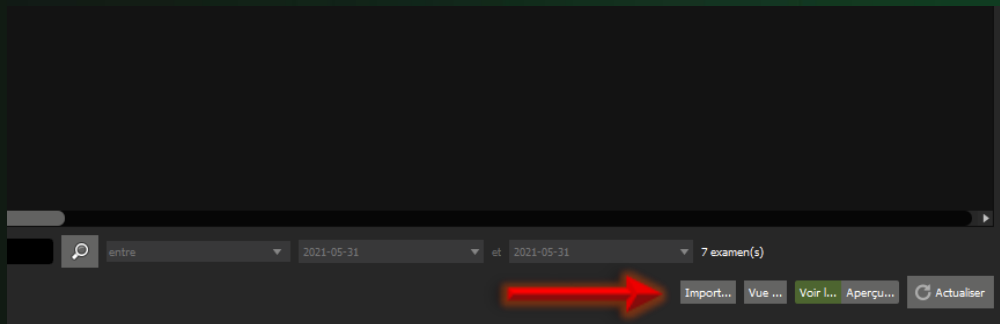

Select the file you wish to import and click on select file:

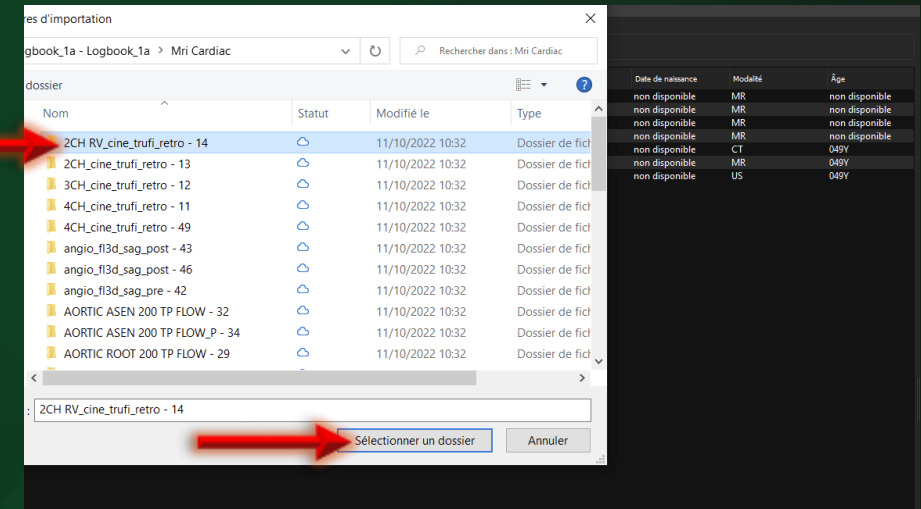

Request support to the Circle team

For technical support

Email to: support@circlecvi.com

- Installation support
- PACS configuration support
- Application Technical Support

For remote sales/clinical application support

Email to: sales@circlecvi.com

- License requests
- Trainings on cvi42
- Report and workflow customization
- Scientific publications
- Advanced modules demo and support

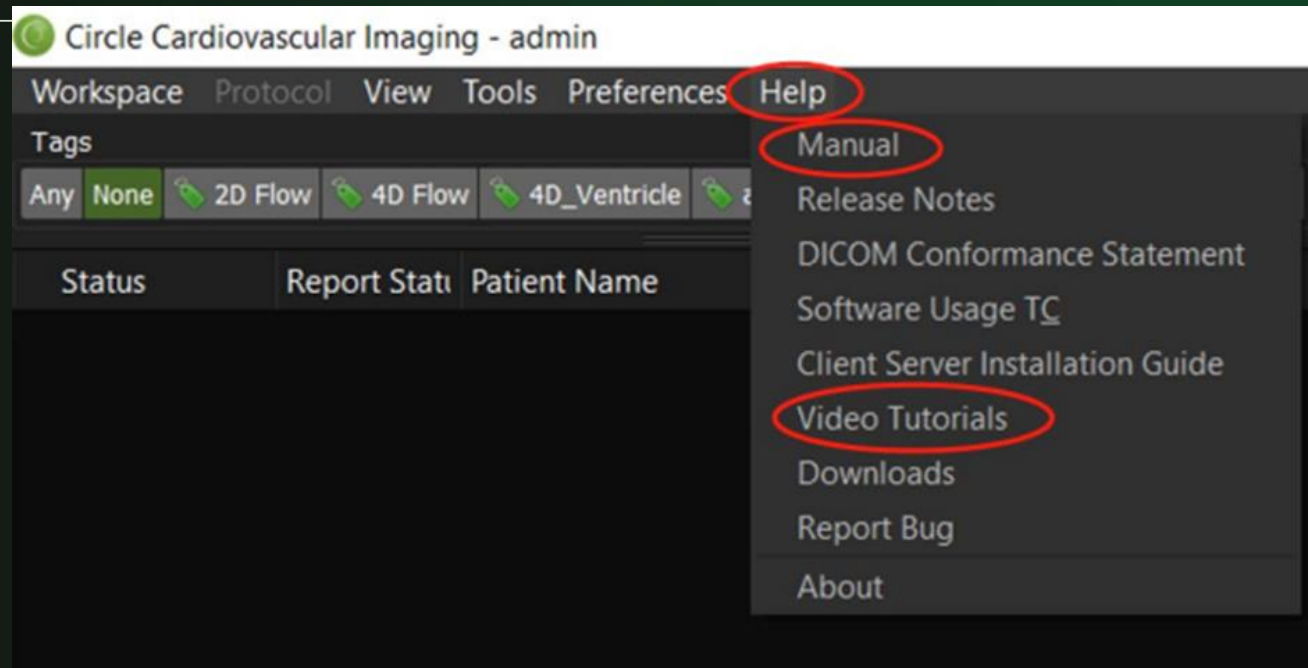

More information can be found at the
Help menu in cvi42

Access cvi42 documentation

Get access to our cvi42
Documentation

☰ User Manuals ▾

☰ cvi42 System Requirements ▴

- [cvi42 6.0](#)
- [cvi42 5.17](#) ⬇
- [cvi42 5.16](#) ⬇
- [cvi42 5.14](#) ⬇

☰ Client-server installation and configuration guide ▾

☰ cvi42 DICOM Conformance Statement ▾

☰ cvi42 HL7 Conformance Statement ▾

☰ Release Notes cvi42 ▾

☰ Quick Keys ▾

[Download cvi42](#)

[Upgrade cvi42](#)

[cvi42 Documentation](#)

[cvi42 Archived Tutorials](#)

[Workshops](#)

All cvi42 documentation can be found in the Customer Portal
here: <https://www.circlecvi.com/customer-portal>
(please scroll down to cvi42 Documentation)