

TACO CLASSICAL SERIES SEATING & PRICING

MAIN FLOOR A / BALCONY A: \$840
MAIN FLOOR B / BALCONY B: \$704
MAIN FLOOR C / BALCONY C: \$616
MAIN FLOOR D: \$512
MAIN FLOOR E: \$376

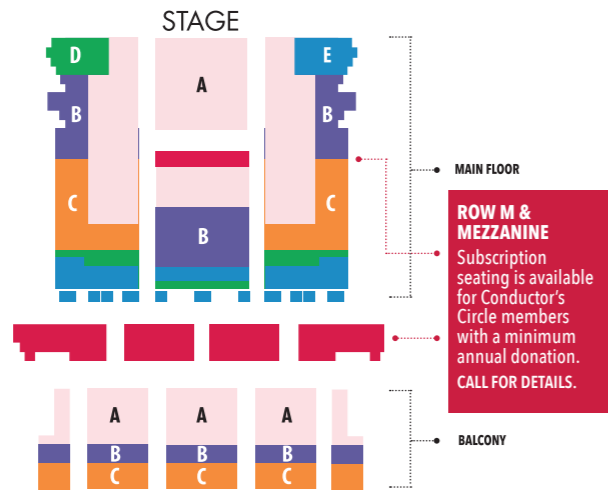

NON-PROFIT ORG.
US POSTAGE
PAID
PROVIDENCE, RI
PERMIT NO. 194

EXCLUSIVE SUBSCRIBER BENEFITS:

- EXCLUSIVE ACCESS TO THE VIRTUAL CONCERT ARCHIVE
- PRESALE ACCESS TO SPECIAL EVENTS
- VOUCHERS TO ATTEND OPEN REHEARSALS
- SUBSCRIBER DISCOUNT

SUBSCRIBE TODAY!

PHONE: 401.248.7000
 ONLINE: tickets.riphil.org/subscribe
 EMAIL: BoxOffice@riphil.org
 BOX OFFICE: M-F 9:00 AM to 4:30 PM
 667 Waterman Avenue, East Providence, RI
 SUBSCRIBE WITH YOUR GROUP—
 SHARE THE FUN AND SAVE!

FIND YOUR PASSION!
RIPHIL MUSIC SCHOOL
 401-248-7001 | [RIPHIL.ORG/MUSIC-SCHOOL](https://riphil.org/music-school)
 Begin your musical journey today!

RHODE ISLAND PHILHARMONIC
 ORCHESTRA & MUSIC SCHOOL
 667 WATERMAN AVENUE
 EAST PROVIDENCE, RI 02914



EXPERIENCE
DANIIL TRIFONOV
 FREE* WHEN YOU
 SUBSCRIBE

HURRY—CONCERTS BEGIN MAY 30!
 401.248.7000 | [TICKETS.RIPHIL.ORG/SUBSCRIBE](https://tickets.riphil.org/subscribe)

Bring your group & save! 401.248.7004 • amann@riphil.org



THE RHODE ISLAND PHILHARMONIC IS FUNDED IN PART THROUGH A GRANT FROM THE RHODE ISLAND STATE COUNCIL ON THE ARTS, THROUGH AN APPROPRIATION BY THE RHODE ISLAND GENERAL ASSEMBLY, A GRANT FROM THE NATIONAL ENDOWMENT FOR THE ARTS AND PRIVATE FUNDERS.



HURRY—CONCERTS BEGIN MAY 30! 401.248.7000 | [TICKETS.RIPHIL.ORG/SUBSCRIBE](https://tickets.riphil.org/subscribe)
 Bring your group & save! 401.248.7004 • amann@riphil.org

*Discount as compared to the averaged price of tickets purchased individually. Valid only for new, full TACO Classical Series subscriptions. Does not apply to prior purchases, cannot be combined with other offers.



RUTH REINHARDT
MUSIC DIRECTOR

SUBSCRIBER EXCLUSIVE

TRIFONOV PLAYS RACHMANINOFF

SATURDAY, MAY 30, 2026 | 5PM
THE VETS, AVENUE OF THE ARTS, PROVIDENCE



RUTH REINHARDT, CONDUCTOR

DANIIL TRIFONOV, PIANO

MATTHEW SINNO, RI PHIL MUSIC SCHOOL ALUM
ASSISTANT PRINCIPAL VIOLA, DALLAS SYMPHONY

BARTÓK: VIOLA CONCERTO, MVTS. II & III

STRAVINSKY: *THE FIREBIRD*: SUITE (1919)

RACHMANINOFF: PIANO CONCERTO NO.3



RUTH REINHARDT
MUSIC DIRECTOR

REINHARDT



KUTIK

KOZHUKHIN

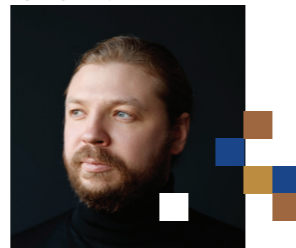

REIF

IATCEKIW

BAX



VASSILEVA



2026/27 SEASON NOW ON SALE
TACO CLASSICAL SERIES
SUBSCRIBE BY MAY 30
FOR THE BEST SEATS!

OPENING WEEKEND:
BEETHOVEN'S "PASTORAL"
Saturday, September 19, 2026 | 7:30pm

Ruth Reinhardt, conductor | Yevgeny Kutik, violin
BARBER: Overture to *The School for Scandal*
ERIC NATHAN: Violin Concerto
WORLD PREMIERE, RI PHIL COMMISSION
BEETHOVEN: Symphony No. 6 (*Pastoral*)

BRAHMS & BEETHOVEN

Saturday, October 17, 2026 | 7:30pm
Ruth Reinhardt, conductor | Denis Kozhukhin, piano
PARRY: *Elegy for Brahms*
BRAHMS: Symphony No. 3
BEETHOVEN: Piano Concerto No. 5 (*Emperor*)

RIDE OF THE VALKYRIES!

Saturday, November 21, 2026 | 7:30pm
Christian Reif, conductor | Estefan Iatcekiw, piano
WAGNER: *Ride of the Valkyries*
CLARA SCHUMANN: Piano Concerto
DVOŘÁK: *The Wood Dove*
RAVEL: *La Valse*

ROMANTIC CHOPIN

Saturday, January 23, 2027 | 7:30pm
Ruth Reinhardt, conductor | Alessio Bax, piano
R. STRAUSS: *Don Juan*
SHOSTAKOVICH: Symphony No. 1
CHOPIN: Piano Concerto No. 2
SIDE-BY-SIDE PERFORMANCE WITH STUDENTS
FROM THE RI PHILHARMONIC YOUTH ORCHESTRA

VALENTINE'S WEEKEND:
TCHAIKOVSKY'S FIFTH

Saturday, February 13, 2027 | 7:30pm
Ruth Reinhardt, conductor | Vivi Vassileva, percussion
JOAN TOWER: *Fanfare for the Uncommon Woman*
CORIGLIANO: *Conjurer* (Percussion Concerto)
TCHAIKOVSKY: Symphony No. 5



MANIS

CHO



SPANO



REINHARDT

PROVIDENCE SINGERS

**NORTHERN LIGHTS -
NIELSEN & SIBELIUS**

Saturday, March 13, 2027 | 7:30pm
Ben Manis, conductor | Brannon Cho, cello
NIELSEN: *Helios Overture*
TCHAIKOVSKY: *Variations on a Rococo Theme*
SIBELIUS: *Symphony No. 5*

SPANO CONDUCTS PUCCINI

Saturday, April 10, 2027 | 7:30pm
Robert Spano, conductor
Vocalists from Cafritz Young Artists
of Washington National Opera
PUCCINI: *Capriccio sinfonico*
PUCCINI: *La Bohème*, Act III
DELIBES: "Flower Duet" from *Lakmé*
BIZET: "Au fond du temple saint" from *The Pearl Fishers*
RESPIGHI: *Pines of Rome*

SEASON FINALE:
**RUTH CONDUCTS
BEETHOVEN'S MISSA SOLEMNIS**

Saturday, May 1, 2027 | 7:30pm
Ruth Reinhardt, conductor
Providence Singers, Christine Noel, Artistic Director
BEETHOVEN: *Missa Solemnis*

Artists and programs are subject to change.

ADD
ON:

HANDEL'S MESSIAH

Sunday, December 13, 2026 | 3:00pm

Christine Noel, conductor
Providence Singers, Christine Noel, Artistic Director
The greatest story ever told. The most majestic music
ever conceived. Handel's inspiring *Messiah* – an epic
performance featuring the Providence Singers,
Christine Noel, Artistic Director. Rejoice Greatly!

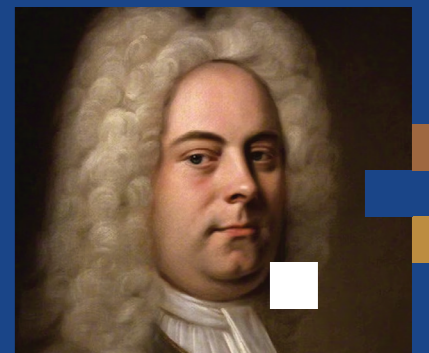

HURRY—CONCERTS BEGIN MAY 30! 401.248.7000 | TICKETS.RIPHIL.ORG/SUBSCRIBE

Bring your group & save! 401.248.7004 • amann@riphil.org

*Discount as compared to the averaged price of tickets purchased individually. Valid only for new, full TACO Classical Series subscriptions. Does not apply to prior purchases, cannot be combined with other offers.

TACO Classical Series concerts are held on Saturdays at 7:30pm at The VETS, Avenue of the Arts, Providence.

HURRY—CONCERTS BEGIN MAY 30!
401.248.7000 | TICKETS.RIPHIL.ORG/SUBSCRIBE

Bring your group & save! 401.248.7004 • amann@riphil.org