Horizon West Theater Company

Disney

HIGH SCHOOL MUSICAL JR.

New Horizon Players

Horizon West Theater Company

FROM THE PRESIDENT



Welcome to Season 8 of Horizon West Theater Company, and thank you for being here.

This season is a big one for us. We've opened our own studio space, and it's already changing how we work. For seven seasons we've made theater wherever we could find room. Having a home base gives us something we haven't had before: stability. We can plan further ahead, rehearse without packing up every night, and build our programming on solid ground instead of around someone else's calendar.

The studio is also about more than what happens on stage. It gives us room for classes, workshops, and events that let people get involved with theater at every level, whether that's your first audition, learning to run a light board, or helping build a set. There's a place here for anyone who loves theater, and now we have the space to prove it.

Community has always been the heart of HWTC, and that's the thread running through this season. Our productions are each, in their own way, stories about people finding each other, showing up for one another, and building something bigger than themselves. We chose them because they reflect what we see every day in our cast, crew, and volunteers.

None of this happens without our volunteers, members, donors, sponsors, and all of you in the audience. So sit back and enjoy what we've put together. We hope what you see on stage tonight shows you the community we're always working to serve, because it's yours too.

With Heartfelt Appreciation

Raja Jalernpan
HWTC Board President

Horizon West Theater Company

Horizon West Theater Company is a non-profit 501(c)(3) community theater organization funded by donors and sponsors. Our mission is to encourage performing artists and volunteers to create quality theater arts, participation in all aspects of theatrical production and education to enhance and connect our community.

We provide a plethora of offerings for kids, adults, and families to enjoy the arts; from our Mainstage production season to our classes and workshops.

Our community is our family and we look forward to growing with you!

HWTC STUDIO
1220 Winter Garden
Vineland Rd, Suite 108
Winter Garden, FL 34787

LET'S GET SOCIAL!

Follow us to Peek
Behind The Curtain

@HorizonWestTheaterCompany @HWTheaterCo



2026 BOARD OF DIRECTORS

Board President
Raja Jalernpan

Vice President
Jenny Teter

Treasurer
Blas Minor

Director of Marketing
Ryan Jalernpan

Director of Education
Laura Rowitt

Volunteer Coordinator
Megan Hoepker

Community Engagement
Keith Newhouse

Assets Management
Jillian Cajigas

Resident Producer
Melissa Kratish Depot

Head of Programming
Tori Lucas

Director of Development
Haylee van Dalen

New Horizon Players
Horizon West Theater Company

Join us where it all begins.

New Horizon Players is the youth division of Horizon West Theater Company, where young performers take their first steps onto the stage and behind the scenes. Through classes, workshops, and full-scale productions, we nurture creativity, build confidence, and inspire a lifelong love for theater. Whether it's acting, singing, dancing, or tech, this is where passion takes the spotlight.

We're planning to continue our Rising Stars shows in the future and can't wait to welcome more young performers to the stage! Follow us for updates on upcoming classes, camps, and performance opportunities.

There's so much more to come!

horizonwesttheatercompany.com/education



FROM THE DIRECTORS

Thank you so much for joining us and supporting the incredible young performers you are about to see in this production of *High School Musical Jr.*!

We began this journey in August, and since then, this talented group of students has grown not only as performers, but also as a team. They have spent countless hours learning music, memorizing lines, mastering choreography, building confidence, and discovering what it means to work together towards a common goal. Watching that growth has been one of the most rewarding parts of this experience.

One of the things we love most about theater is watching young people discover that they are capable of more than they may have initially believed. *High School Musical* is, at its heart, a story about finding your voice, embracing who you are, and having the courage to step outside of the expectations placed on you. We have seen those same lessons play out throughout this rehearsal process. Students have challenged themselves, supported one another, tried new things, and learned that there is a place on the stage for everyone.

There is something truly special about watching a young performer experience the magic of theater. From the first rehearsal when a song is still just notes on a page, to the moment the lights come up and they hear an audience cheering, we are so excited for you to finally see all of their hard work come together!

Of course, a production like this would not be possible without the incredible community behind the curtain. We want to extend our heartfelt thanks to everyone who has volunteered their time, shared their talents, and taken on all of the countless little jobs that make a production like this possible.

Most importantly, we want to thank the parents and families who have encouraged these students every step of the way. Thank you for driving them to rehearsals, helping them practice, listening to the songs on repeat, and most of all, for nurturing their love of theater. Your support gives them the confidence to take risks, try something new, and discover what they are capable of.

So tonight, we invite you to sit back, sing along if you know the words, and enjoy watching these amazing young performers take the stage. We are incredibly proud of each and every one of them. Thank you for being here, for supporting youth theater, and for helping us give these students a place to shine.

Now, let's go Wildcats!

Laura Rowitt and Lauren Vock
Directors

Horizon West Theater Company

Disney

HIGH SCHOOL MUSICAL JR.

Book by
David Simpatico

Songs by
Matthew Gerrard & Robbie Nevil;
Ray Cham, Greg Cham & Andrew Seeley;
Randy Petersen & Kevin Quinn;
Andy Dodd & Adam Watts; Bryan Louiselle;
David N. Lawrence & Faye Greenberg;
Jamie Houston

Music Adapted, Arranged & Produced by
Bryan Louiselle

Based on a Disney Channel Movie Written by Peter Barsocchini

COSTUME DESIGN
Jillian Cajigas

STAGE MANAGEMENT
Maris Jalernpan
Ryan Jalernpan

LIGHTING DESIGN
Jack Stumbo

SCENIC DESIGN/MASTER CARPENTER
Andrew Bean

CHOREOGAPHY
Tiffani DuScheid
Stephani DuScheid

MAKEUP DESIGN
Kirby Beerbower

MUSIC DIRECTOR
Allyson Ryan

DIRECTORS
Laura Rowitt
Lauren Vock

PROPS MASTER
Aracelys Martinez

STUDENT INTERNS
Alyvia Hudson
Evie Morris

PRODUCER
Melissa Kratish Depot

HIGH SCHOOL MUSICAL JR. Is presented through special arrangement with Music Theatre International (MTI). All authorized performance materials are also supplied by MTI.

ANY VIDEO AND/OR AUDIO RECORDING OF THIS PRODUCTION IS STRICTLY PROHIBITED

MEET THE CAST

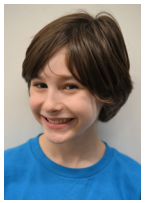
Blake Armstrong


Emma Beerbower


Arya Bonko

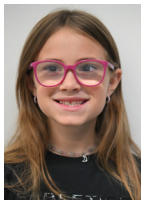
Autmun Bonko


Aubrey Bua


Sophia Bucher


Logan Dillier

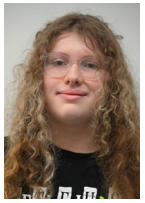
Chloe Duggan


Lincoln Emery


Zoey Endres


Kathy Fulton


Lily Fulton

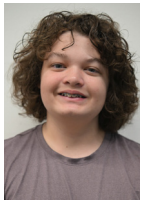
Connor Garcia


Felicity Gibbons


James Grouse

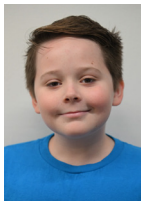
Sawyer Hitchcock


Flynn Horne


Lydia Horne


Eloise Kellough


Eliza Klein


Avery Litven


Henley Moores

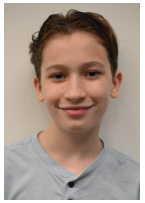
Benson Morris


Maisy Pippin

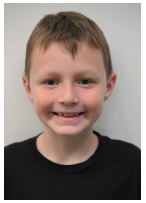
Calvin Rowitt

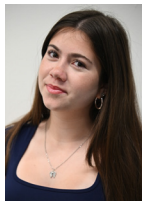
Ivy Smizmaul


Sophia Sussman


Valerie Varga


Faye Wane


Emily Winblad


Madeline Winblad

CAST

(In Order of Appearance)

Troy Bolton ..... James Grouse
Chad Danforth ..... Flynn Horne
Sharpay Evans ..... Emma Beerbower
Zeke Baylor ..... Benson Morris
Ryan Evans ..... Sawyer Hitchcock
Gabriella Montez ..... Zoey Endres
Taylor McKessie ..... Maisy Pippin
Jack Scott ..... Blake Armstrong
Kelsi Nielsen ..... Avery Litven
Ms. Darbus ..... Sophia Sussman
Coach Bolton ..... Connor Garcia
Martha Cox ..... Ivy Smizmaul
*Lydia Horne at Select Performances
Miss Tenny ..... Henley Moores
The Moderator ..... Eloise Kellough

ENSEMBLE

Dance Captain: Kathy Fulton

THE JOCKS

Blake Armstrong
Aubrey Bua
Kathy Fulton
Felicity Gibbons
Emily Winblad

THE BRAINIACS

Kratnoff
Lydia Horne

Logan Dillier
Eloise Kellough
Henley Moores
Calvin Rowitt
Valerie Varga
Madeline Winblad

THE THEATER KIDS

James
Lincoln Emery

Cyndra
Faye Wane

Susan
Chloe Duggan

Kathy
Sophia Bucher

Autumn Bonko
Arya Bonko
Lily Fulton

CAST & CREW

PRODUCTION TEAM

Director ..... Laura Rowitt, Lauren Vock
Music Director ..... Allyson Ryan
Stage Management ..... Maris Jalernpan, Ryan Jalernpan
Choreography ..... Tiffani DuScheid, Stephani DuScheid
Lighting Design ..... Jack Stumbo
Scenic Design/Master Carpenter ..... Andrew Bean
Props Master ..... Aracelys Martinez
Costume Design ..... Jillian Cajigas
Makeup Design ..... Kirby Beerbower
Producer ..... Melissa Kratish Depot
HWTC Interns ..... Alyvia Hudson, Evie Morris
Marketing and Design ..... Ryan Jalernpan
Marketing ..... Haylee van Dalen, Melissa Kratish Depot

SPECIAL THANKS

All our High School Musical Parents
The East High PTO
Shine Bright Performing Arts Center
Fawn Horne
John Grouse
Susan Grouse
Benjamin Morris
Kristina Washington-Morris
Zsalaya Santana
Cheyenna Duggan
Jason Rowitt
Tony and Ian Cajigas
Amy Kreutzer

MUSICAL NUMBERS

ACT I

Wildcat Cheer	Wildcats / Cheerleaders
Start of Something New	Gabriella & Troy
Get'cha Head in the Game	Troy, Chad, Taylor, Zeke & Basketball Team
Auditions	Troy, Gabriela, Mrs. Darbus and Students
What I've Been Looking For	Sharpay & Ryan
What I've Been Looking For (Reprise)	Troy & Gabriella
Stick to the Status Quo	Chad, Taylor, Martha, Zeke, Jack Scott & Students

ACT II

Counting on You	Troy, Gabriella, Chad, Taylor, Sharpay, Ryan & Ensemble
We're All in This Together	Full Comapny
Bop to the Top	Sharpay & Ryan
Breaking Free	Troy & Gabriella
We're All in This Together (Reprise)	Full Company
High School Musical Megamix	Full Company

High School Musical Jr. will performed with one 10-Minute Intermission.



WHO'S WHO - CAST

BLAKE ARMSTRONG *(Jack Scott/Ensemble)* is 11 years old and thrilled to perform in his second Rising Stars production! His previous role was Pugsley in *The Addams Family.* When he's not on stage, Blake loves horseback riding, dancing, singing and listening to music, and spending time with his friends. Blake wants to give a huge shoutout to his parents for their support in allowing him to do what he loves the most: making people laugh (or cry!) through musical theater!

EMMA BEERBOWER *(Sharpay Evans)* Emma is beyond thrilled to be playing the fabulous Sharpay Evans in *High School Musical!* Playing Sharpay has been a dream role for as long as she can remember, and getting to step into her sparkly shoes feels like a complete fever dream! Some previous credits include: *Descendants* (Mal), *The Addams Family* (Grandma) and most recenlty, *Hadestown: Teen Edition* (Fate #1). Emma would like to extend a huge thank you to her parents for their endless love and support! She also sends copious amounts of love to the talented cast and crew for making this production unforgettable--"I've never had some people know me the way you do!" Enjoy the show!

ARYA BONKO *(Ensemble)* Arya has a true passion for musical theater and is thrilled to be returning to the stage for her third production with HWTC! She is excited to be part of the *High School Musical* ensemble and loves the opportunity to share her enthusiasm for performing with others. When she's not singing, dancing, or rehearsing, Arya enjoys playing volleyball, spending time with friends, and going fishing.

AUTUMN BONKO *(Ensemble)* Autumn is excited to return to the stage for her second production with HWTC as part of the *High School Musical* ensemble! She loves being part of the theater community and is looking forward to making new memories with her castmates. When she's not rehearsing, Autumn enjoys spending time with animals, playing with her friends, and practicing gymnastics.

AUBREY BUA *(Ensemble)* is 12 years old and thrilled to be performing in her first Rising Stars production! Her previous roles include Iago in *Aladdin* and the Wardrobe in *Beauty and the Beast Jr.* When she's not on stage, Aubrey enjoys reading, spending time with friends, and playing with her two Goldendoodles. She would like to thank her family and friends for always supporting her and encouraging her to follow her dreams!

SOPHIA BUCHER *(Cathy)* Sophia is playing the part of Cathy and she is thrilled to bring this character to life. This is Sophia's first play with Horizon West Theatre Company and she is so excited to be here. Sophia has had parts in *Mean Girls Jr., The Sound of Music, Mary Poppins Jr., James and The Giant Peach Jr., Frozen Jr.*, and *Addams Family Jr.* Sophia would like to thank her parents for always supporting her at every show and for their never ending love.

LOGAN DILLIER *(Ensemble)* is thrilled to share the stage with her fellow Wildcats. This is her second season with HWTC Rising Stars, and she recently appeared as a featured performer in Pure Imagination. Logan loves reading graphic novels and finding the best snacks that Disney has to offer. She'd like to thank her favorite supporters: her parents, sisters Mara and Maddox, as well as her dogs, Pretzel and Toaster.

CHLOE DUGGAN *(Susan)* Chloe is excited to be part of her third and final year with Rising Stars now as an 8th grader. Her previous shows include *Into the Woods Jr.* (2024), *Descendants* (2024), *Frozen Jr.* (2025), *Beetlejuice Jr.* (2025), *Addams Family* (2025), and *Seussical Jr.* (2026).

WHO'S WHO - CAST

LINCOLN EMERY *(James)* Lincoln Emery is 12 years old and is so excited to perform in his first Rising Stars! Lincoln has been in the previous musicals *Suessical*, *Pure Imagination Broadway Revue*, *Frozen*, and *Jungle Book*. Lincoln loves cooking, singing, dancing, and building Legos! Lincoln thanks his family and friends for support and he hopes you enjoy the show!

ZOEY ENDRES *(Gabriella)* is a 7th grade homeschooler, who is passionate about theater, volleyball, and reading. She has always loved *High School Musical*, so she is thrilled with the opportunity to perform these fun songs and dances. Zoey would like to thank her family and friends for their endless love and support, and she thanks the Horizon West Theater Company Crew for all of their time and efforts! Go Wildcats!

KATHY FULTON *(Ensemble)* is in 7th grade and so grateful to be in her 2nd show at HWTC! She was previously in *Suessical* where she played Wickersham brother #2 and her other roles include a lady *(Once Upon A Mattress)*, Penny *(101 Dalmatians)*, and Coil #5 *(Jungle Book).* When she isn't watching Hamilton or performing, Kathy loves to play piano, read Percy Jackson, and hangout with her friends. She would like to thank her family for taking her to see so many Broadway shows, her vocal coach Brooke, and her friends Aubrey, Sophia, and Avery.

LILY FULTON *(Ensemble)* is in 5th grade and excited to perform in her second Rising Stars production! Her previous roles include Wickersham brother #3 *(Suessical)*, Bubbles *(Finding Nemo)*, and Chorus *(101 Dalmations)*. When she isn't performing, Lily loves to dance, watch tv, and read graphic novels. She would like to thank her family for all of their support.

CONNOR GARCIA *(Coach Bolton)* is thrilled to take the court as Coach Bolton and to work with this amazing cast as a vocal lead! His previous credits show impressive range, from creepy to cuddly: *The Addams Family* (Uncle Fester), *Once Upon a Mattress* (Jester), *Guys and Dolls* (ensemble), *Jungle Book Kids* (Baloo), *Seussical Kids* (Horton), and *Frozen Kids* (Kristoff). When he's not onstage, Connor arranges music and practices his many instruments, especially his saxophones (yes, plural). He thanks his family and friends for all their love and support, especially his Momma, Ken, Dory, and Ahda.

FELICITY GIBBONS *(Ensemble/Dance Captain)* loves being a "Theater-Kid" and is delighted to be part of this production of *High School Musical* along with her fellow cast-mates! She has enjoyed other roles such as Middle Elsa in *Frozen Jr.*, Lavender in *Matilda Jr.*, and Orphan Annie in *Pure Imagination.* When not on stage Felicity loves getting lost in a good book, going on adventures with her family, and playing D&D with her friends. She would like to thank everyone at Horizon West Theater for helping her to learn and grow and shine her best on stage.

JAMES GROUSE *(Troy Bolton)* is thrilled about making his third appearance with the Horizon West Theater Company. Known for bringing laughter to the stage, James has previously performed as Lurch in the *Addams Family Jr*, King Louie in *Jungle Book Jr.*, Jay in *Descendants: The Musical,* and in productions such as *Shrek*, *Guys and Dolls*, M*adagascar Jr.*, and *Dare to Dream.* Offstage, he enjoys building Lego creations, Theme parks , playing video games, and spending time with friends. James extends his gratitude to the Horizon West Theater Company team and his castmate. He sends love to his family and friends.

SAWYER HITCHCOCK *(Ryan Evans)* is super excited to be in his 3rd production with HWTC Rising Stars! He has loved being a part of past productions *"Descendants"* (Doug) and "*Addams Family-young@part"*(Ensemble/Thing) with HWTC as well as school productions (*"Jungle Book kids" & "Pure Imagination")* and many summer theater camps throughout the area. In his spare time, Sawyer likes drawing, dancing, and singing in the car. He wants to thank his family and friends for supporting him with this show and theater journey. GO WILDCATS!

WHO'S WHO - CAST

FLYNN HORNE *(Chad Danforth)* is 13 yrs old and in the 8th grade. This is his 7th production with Horizon West Theater Company; previous performances include *Singin' in the Rain*, *Bye Bye Birdie*, *Cinderella*, *Descendants*, *Frozen Jr.*, and *Addams Family*. He enjoys hanging out at theme parks and attends illuminate church. Flynn would like to thank his family and friends for coming to support; and is grateful to HWTC for all the memories made over the past 5yrs as a Rising Star.

LYDIA HORNE *(Kratnoff/Martha Cox)* is 10yrs old and in the 5th grade. This is her 9th production with Horizon West Theater Company; previous performances include *Singin in the Rain*, *Cinderella*, *Willy Wonka Jr.*, *Descendants*, *Finding Nemo Jr*, *Frozen Jr*, *Junglebook Jr,* and *Winnie the Pooh Jr.* When not on stage Lydia enjoys crafting and attends illuminate church. She would like to thank her family and friends for their support for her love of being on stage.

ELOISE KELLOUGH *(Ensemble)* Eloise is so excited to be in High School Musical this year! Previous roles include: Cat in the Hat 3 *(Seussical)* and Kate *(Annie)*. She loves singing and is in chorus at her school. She hopes you enjoy the show!

ELIZA KLEIN *(Ensemble)* is 11 years old and delighted to perform in her second HWTC production! Her previous theatrical roles include Mrs. Mayor in *Seussical Kids* (HWTC) and a Wickersham in *Pure Imagination* (Atwater Bay ES). Eliza enjoys art, styling makeup and hair, and hanging with her family, dogs, cats, and tortoise, Squirt. She'd like to thank her family for all of their love and support and Jamie T. for helping her stay on her toes.

AVERY LITVEN *(Kelsi Nielsen)* is so exited to be taking the stage as Kelsi Nielsen for High School Musical. As a 7th grader some of her past shows include Jungle Book (Mowgli), Suessical (Mayzie LaBird), Once Upon A Mattress (Harriet), Hadestown, and The Addams Family. She would like to thank her family and everyone who has helped her pursue her passion of performing.

HENLEY MOORES *(Ensemble/Miss Tenny)* is so excited to be a part of *High School Musical* Jr. This will be her 5th musical performance and her third musical with Horizon West Theater Company. When she is not doing theater she enjoys playing virtual reality (VR) or swimming. She is thankful for her family, friends, and her pets for supporting her with her theater journey.

BENSON MORRIS *(Zeke Baylor)* I'm Benson Morris. Actor. Gamer. Professional sister annoyer. Certified legend. I've traveled through Oz, survived Willy Wonka's chocolate factory, played a disembodied hand in *The Addams Family*, and spent my summer as *Winnie the Pooh*. Now I'm Zeke, a basketball-playing baking genius. Some call it talent. I call it Tuesday. My hobbies include eating apples, dominating video games, and being cooler than my sister (she strongly disagrees). I'd like to thank my family, friends, and everyone who helped make me this awesome. East High, you're welcome.

MAISY PIPPIN *(Taylor McKessie)* is an eighth grader and is performing as Taylor McKessie in her final show with Horizon West Theater Company Rising Stars. This is her fifth production with HWTC and her favorite role so far has been her role as Evie in *Disney Descendants*. When not on stage, she loves to play the flute and spend time with friends. She'd like to thank Miss Morgan, her friends and her family for supporting her throughout the years!

CALVIN ROWITT *(Ensemble)* is so excited to be joining the Rising Stars for *High School Musical Jr.* this year! He was last seen onstage as Cousin Itt in *The Addams Family* and previously performed as a Munchkin in HWTC's *The Wizard of Oz*. Calvin has also participated in HWTC's summer camps. In the future, he hopes to design rides for theme parks!

WHO'S WHO - CAST

IVY SMIZMAUL *(Martha Cox)* is 13 years old and has a passion for singing, acting, and dancing! After discovering her love for performing a few years ago, she has dedicated herself to growing and improving her skills. She has performed in productions of *13: The Musical* and *Beetlejuice,* and when she's not on stage, you can find her hanging out with friends or putting on her own concerts in the shower! A huge fan of New York City and Broadway, Ivy dreams of performing on a Broadway stage one day and is grateful to everyone who supports her along the way!

SOPHIA SUSSMAN *(Ms. Darbus)* is 13 years old and is performing the role of Ms. Darbus. Sophia loves performing and this is her 2nd rising stars program her first being *Suessical* where she was Horton. Sophia has also done three other shows such as *101 Dalmatians* (Boxer Narrator), *Once Upon a Mattress* (Lady in Waiting), and *Wicked* (Elphaba.) When Sophia is not performing theatrically she loves singing with her choir at WSMS or helping her school's Student Government. Sophia is excited and ready to perform and would like to thank her Mom and her grandparents for making this possible.

VALERIE VARGA *(Ensemble)* is excited to be part of the ensemble in *High School Musical Jr.*! Her previous roles include Ancestor in *The Addams Family* and Narrator in *Frozen* & *Winnie the Pooh.* She loves singing, dancing, and performing, and is grateful for the opportunity to make more wonderful memories with her castmates. Valerie would like to thank her family and friends for always supporting and cheering her on!

FAYE WANE *(Cyndra)* is so grateful to the entire cast and crew for another amazing production! Her previous credits with the Rising Stars include ensemble in *Disney's Descendants: The Musical* and *The Addams Family Musical.* Additional credits include Squirt in *Finding Nemo the Musical Kids,* Lily St. Regis in *Annie Kids*, and Gertrude McFuzz in *Seusical Kids* with the Horizon West Theater Company summer programs. She also enjoyed playing Gurgle in *Finding Nemo Kids* at Water Spring Elementary School, and looks forward to many more roles and performances as she develops her skills and talents with this incredible community. She wishes to share special thanks to her Mom, Dad, sister, Meme, and Papa for all their help and support this season.

EMILY WINBLAD *(Ensemble)* is 11 years old and is so excited to be participating in High School Musical JR as her 10th musical. Emily's previous roles included The Tinman in *The Wizard of Oz.* Emily loves building Legos, riding rollercoasters and spending time with her family. Emily would love to thank her family and her friends for all their support and love.

MADELINE WINBLAD *(Ensemble)* is 8 years old and is proud to perform in her 5th musical. Her last role was the Baby Kangaroo in *Seussical*. She enjoys reading, playing with her sister Emily, and showing love to her dog Penny. She is so excited to perform in front of her friends and family, and wants to thank her sister for helping her through the production.





Your passion, dedication and love for acting and singing light up every room. We are so proud of you and love watching you grow on stage. From Baby Shark to Jack Scott, the roles you have played have come to life through your love for the craft.

Break a Leg, Blake!
Love, Mom and Dad



EVERY STAGE, EVERY ROLE,
WE LOVE WATCHNG YOU SHINE!

Maisy Jean Pippin








We're so proud of everything you do.
Thank you, HWTC for 5 years of magical memories.



OUR SPONSORS & DONORS

LOCAL BUSINESS PARTNERS

horizon west MAGAZINE · Residence INN BY MARRIOTT · ORLANDO MAGIC · UNITED ARTS CENTRAL FLORIDA

SPRINGHILL SUITES MARRIOTT TOWNEPLACE SUITES MARRIOTT Orlando Theme Parks Lake Buena Vista · ISLAND H2O WATER PARK · Kelly's HOMEMADE ICE CREAM · Kennedy Space Center VISITOR COMPLEX

PRODUCTION SPONSOR
($10,000+)
Heather Havey and Family
Mark & Linda Newhouse

PRODUCERS
($5,000-$6,999)
Bruce and Kimmie Sue Hall
Jenny Teter
Ryan and Maris Jalernpan
Abraham Fuchsberg Family Foundation
United Arts Central Florida

ASSOCIATE PRODUCERS
($3,000-$4,999)
Jillian Cajigas
Universal Orlando Foundation
Ron Baumanis

DIRECTOR
($1,500 - $2,999)
Alex Price
Blas Minor
Matthew Lincoln-Bugg
Melissa Kratish Depot
Kristina Washington-Morris
Zach (William) Swafford

PLAYWRIGHTS
($500 - $1,499)
Jordan Baszner
Luke Haynes
Cheyenna Eversoll
Chris Casalenuovo
Kelly OFerrell
Krista Kovatch
Renata Miranda
Ariel Bernhard
Kendal Hoepker
Eric and Susan Pauley
Melissa Rigas

DRAMATURG
($101 - $499)
Dave & Dena DeMichele
Eric Abrams
Sarah Louise Harrison
Jeanette Koegel
Stephani DuScheid

THEATER-GOER
(Up to $100)
Abby Thomas
Afrin Huq
Allison Manning
Alondra Rodriguez
Amanda Nelson
Amelia Hottle
Amy Kratish
Amy and Kevin Kreutzer
Andrew Bean
Austin Vincent
Barry Rubin
Casey Horne
CJ Nelson
Conroy
Dani LeCompte
Deborah Finley
Donald Hespell
Emily Thompson
Evette Canino
Hannah Barnes
Hannah Marincic
Jaime Savasta
James Casalenuovo
Jason Cohen
John Grouse
Jonathan Plata
Jordan Headden
Julie Petrak
Katie Baszner
Keith Newhouse
Kristen Kesler
Kristin McLean
Luis Rodriguez
Lynn Nelson
Maureen Kelly
Michelle Ganino
Morgan Brandt
Nick Beerbower
Raja & Mia Jalernpan
Sarah Tajonera
Serena Cook
Shara Lee
Sherly Barnes
Stacey DeCosmo
Stephanie Niedzwiecki
Stephen Davis
Susan VanderJagt
Sydney Heller
Tami DuScheid
Tanner Athony-Schoepp
Tara Campuzano
Teresa Niven
Tiffani DuScheid
Vanessa Braga

Like all community theaters, each year we must raise a significant percentage ofour budget from organizations and individuals who value the arts and understand its importance—like you. Horizon West Theatre Company simply would not exist without the generosity of our supporters.

Learn How to Support Us: **HorizonWestTheaterCompany.com/donate**

Horizon West Theater Company is a 501(c)(3) non-profit theater organization that was founded in 2018 by a group of individuals committed to bringing the arts to the up-and-coming community of Horizon West, FL.


UP NEXT ON STAGE
Together
Home for the Holidays
A MUSICAL ADVENTURE
Directed by
Marley Bradner
ON STAGE
DEC 19 & 20
Clermont Performing Arts Center
TICKETS AT
www.hwtco.org