

JAN - MAR 2025

It's Back!



Bevris

bulletin

**Happy
Birthday
Elinor**

**New Team
Members**

**Training &
Development**

**New Manager
announcement**

**Work
Anniversaries**

**Staff
Birthdays**

**Networking
in the Sky**

**Strike it
Lucky**



JAN - MAR 2025

Birthdays

JANUARY



JACQUI



JENNY



ADAM



YULIA



LAWRENCE



RACHAEL



STEWART

FEBRUARY



LINDA



JOSIE



CHRIS



TILLY



BRIGHT

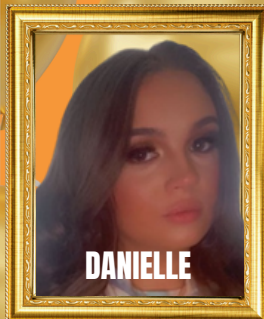

DANIELLE

MARCH



HEATHER



BEV



PATRICIA

Wishing everyone a Happy Birthday!

Work anniversaries



PATRICIA

1 YEAR



CECILIA

2 YEARS



JACQUI

2 YEARS



DAMILOLA

2 YEARS



JONATHAN

2 YEARS



LAWRENCE

2 YEARS

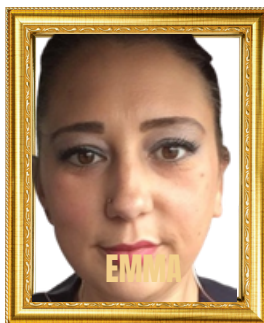

EMMA

6 YEARS



RACHAEL

6 YEARS



GAIL

6 YEARS



IAN

1 YEAR

Celebrating International Women's Day

Today and every day, we celebrate the incredible women of Bevrís Support! 💖🌟
From our dedicated staff to our amazing clients, we are proud to empower, uplift, and support you.
Happy International Women's Day!



Training & development

Training for excellence!

Our new starters recently completed a two-day Introductory & Foundation (PROACT-SCIPr-UK®) course, delivered by Emma, as they prepare to support individuals in our new supported living service. This interactive training covered everything from understanding behaviour and communication to positive support strategies, risk assessment, and proactive interventions. Staff also engaged in hands-on learning, including case studies, videos, sensory activities, and our VR autism reality experience.

Equipped with knowledge and practical skills, our team is ready to provide outstanding support!



Recruitment

WE ARE ALWAYS ON THE LOOK OUT FOR GREAT TEAM MEMBERS WHO WANT THE OPPORTUNITY TO MAKE A DIFFERENCE TO PEOPLES LIVES!

AS WELL AS GREAT RATES OF PAY, WE ALSO OFFER OUR STAFF TEAM A REFERRAL BONUS SCHEME WHICH MEANS THEY WILL RECEIVE MONEY IF THEY REFER SOMEONE WHO BECOMES EMPLOYED BY BEVRIS!

FOR MORE INFORMATION CONTACT US AND START EARNING MONEY BY SIMPLY REFERRING PEOPLE YOU KNOW!

RECRUITMENT@BEVRIS-SUPPORT.COM FOR FURTHER DETAILS ON THE BONUS SCHEME!

Welcome To The Team



A very warm welcome to our newest team members who have recently joined the company. We are very lucky to attract such wonderful and experienced people to join our amazing existing team! ***Wishing you all the best of luck!***

Bake off



Move over Mary Berry!

Freshly baked with love. Ant and support worker Angela are baking up a storm at Bebris Support! There's nothing better than the smell of fresh bread and the joy of making it together.

Networking in the Sky!

A GREAT NIGHT FOR A GREAT CAUSE! ♥

Some of our Management team recently attended the Irwin Mitchell networking event at the stunning 360 Sky Bar in Liverpool, where an incredible £587 was raised for Brain Kind charity.

Building partnerships with Solicitors is a key part of what we do and enables us to provide services to people that have been represented by these law firms.

A huge thank you to Matt Garson from IrwinMitchell for the invite and everyone else involved in supporting this important cause!

To find out more about the Brain Kind Charity click here. <https://brainkind.org/>



Strike it Lucky!

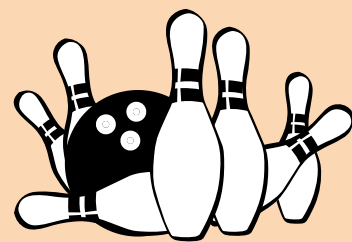

Melissa had a fantastic time bowling with support workers Yuliia and Gaye! Great laughs, great company, and maybe even a few strikes along the way!



Its Snow problem for Jake



Jake took on the slopes at the Chill Factor in Manchester with the fantastic support of Diane and Jude!

Thanks to Chill Factor's adaptive equipment and specialist instruction, they make snowsports accessible for everyone.

CONGRATULATIONS

We are very excited to announce the great news that Chloe Kassab has recently been promoted to Assistant Service Manager! With nearly 10 years of service with the company, Chloe is one of our most experienced team members and has stepped up to the challenge of this new role.

Wishing you the very best of luck, Chloe!



WHY OUR SUPPORT IS IMPORTANT...



ELINOR

Elinor actively participated in structured leisure activities, including art, music, social outings, and sensory experiences, boosting confidence and emotional well-being. Elinor's emotional regulation and social confidence has improved.



WHY OUR SUPPORT IS IMPORTANT...

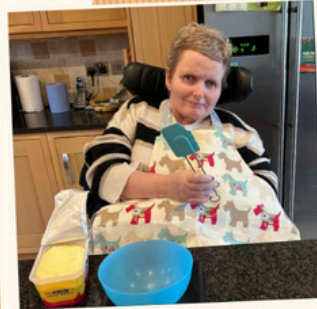

EURGAIN

Support provided has enabled Eurgain to remain in the family home where she and her family want her to remain for as long as possible. Support staff are able to detect changes in her health and well being so any issues that arise can be monitored and if needed take action.



Happy Mothers Day



A special Mother's Day
adventure for Scotty
and his mum!

They enjoyed a fun trip to
the arcades in with support
from Bebris team member
Rob. They took the train and
made a full day of it –
creating moments to
cherish.

Feedback

We are always trying to improve the services that we offer and one of the key ways of us doing this is to gather feedback from all people that we provide support to, or work alongside in a professional capacity.

It is very important to us as a company to ask for feedback from everyone we work with so we can aim to continuously improve and achieve more.

We have also recently added a '**Feedback**' page to our website for anyone that wishes to provide information to us. We hope this will give people a platform to voice any positive or negative feedback, ideas, suggestions or general comments.

To access this page of the website please go to www.bevris-support.com/feedback



HOME ABOUT US ▾ TRAINING ▾ RECRUITMENT BULLETIN
INFORMATION & RESOURCES FEEDBACK CONTACT

FEEDBACK

Please leave any feedback below.

We would love to discuss the feedback with you, however if you wish to remain anonymous then thats fine too!

Name

Please leave your name if you wish to discuss this feedback further.

Phone

Please leave your number if you wish to discuss this feedback further.

Email

Please leave your email if you wish to discuss this feedback further.

Message

Please give as much detail around your feedback here. The more information we have, the more we can try to action any issues.

SUBMIT

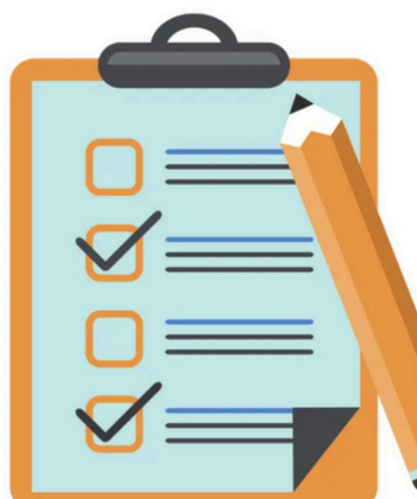

If you have any stories, events or information you would like to be included in the bulletins then please send an email to info@bevris-support.com