



Christmas

New York City

Presented by:

Lewes Senior Activity Center and Curran Travel, Inc.

Tuesday, December 15 to Thursday, December 17, 2026



Flyer Date: 4/2/26

CHRISTMAS IN NEW YORK CITY

Tuesday, December 15 to Thursday, December 17, 2026

PACKAGE INCLUDES:



- ❖ Round Trip Motorcoach Transportation
 - ❖ 2 Nights Accommodations at the Hotel Edison Times Square Hotel
 - ❖ 2 Breakfasts at Hotel
- ❖ 1 Lunch at the Famous Ellen's Stardust Diner, Home of the Original World-Famous Singing Waitstaff!
 - ❖ 1 Dinner at Carmine's on 44th Street
- ❖ Reserved Seats to a Hit Broadway Musical (Broadway Show to be announced once December dates open up for sale)
- ❖ Reserved Seats to the Radio City Music Hall "CHRISTMAS SPECTACULAR"
- ❖ Guided Tour of New York's Financial District
 - ❖ Guided Tour of Upper Manhattan
 - ❖ Visit the 911 Memorial
- ❖ Admission to the "Top of the Rock"
 - ❖ Guide Service in New York



- ❖ Includes Driver's Gratuities, Baggage Handling, Taxes and Meal Gratuities
Gratuities for Tour Guides & Chambermaids Are Not Included

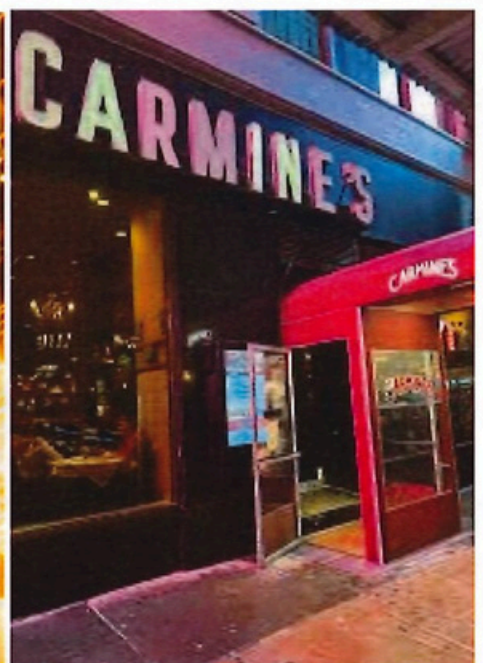

TENTATIVE ITINERARY

PLEASE NOTE: THERE IS A CONSIDERABLE
AMOUNT OF WALKING INVOLVED ON THIS TOUR

DECEMBER 15 - TUESDAY, DAY 1

- ★ Depart from Lewes, Delaware for New York City making a rest stop en route
- ★ Arrive in New York and meet our tour guide who will escort us to **CHELSEA MARKET (home of the Food Network)** where there is time for a little shopping and lunch on your own.
- ★ This afternoon we will tour lower Manhattan featuring **CHELSEA, THE FINANCIAL DISTRICT, BATTERY PARK** and a stop at the **911 MEMORIAL**.
- ★ Following our tour, our driver will drop us off at the **HOTEL EDISON TIMES SQUARE**, our home for the next 2 evenings. Take time to relax and settle in to your room before we head out on the town.
- ★ Tonight we'll take a walk to nearby **CARMINE'S ITALIAN RESTAURANT** for a fantastic dinner!
- ★ After dinner, we'll take a short walk to a nearby Broadway Theatre and take in a top Broadway Musical. (Musical to be announced once December dates open up for sale on Broadway). Following the show, we'll walk back to the Hotel Edison for a good nights rest.

DECEMBER 16 - WEDNESDAY, DAY 2

- ★ Enjoy **BREAKFAST** at our hotel.
- ★ This morning we'll depart our hotel for a guided driving tour of the **UPPER WEST SIDE, CENTRAL PARK, HARLEM, THE UPPER EAST SIDE, MUSEUM ROW, 5TH AVENUE, ROCKEFELLER CENTER** and more.
- ★ **LUNCH IS INCLUDED TODAY AT THE FAMOUS ELLEN'S STARDUST DINER**, home of the world-famous singing waitstaff! Ellen's Stardust Diner is considered a breeding ground for singers, get ready to be entertained. Ellen's staff members have been known to star in Broadway and Off-Broadway musicals including Avenue Q, Jersey Boys, The Lion King, South Pacific, In The Heights, Wicked & Godspell just to name a few!
- ★ This afternoon it's time for the matinee performance of the one and only **CHRISTMAS SPECTACULAR AT RADIO CITY MUSIC HALL**. Experience this time honored tradition of the famous Rockettes and more than 140 performers with an original score combining singing, dancing and humor all with the background of beautiful holiday scenes.
- ★ After the show, enjoy dinner on your own at one of Time Square's many restaurants. You may even want to take in an additional Broadway show on your own this evening, the choice will be yours!

DECEMBER 17 - THURSDAY, DAY 3

- ★ Following **BREAKFAST** at our hotel, it will be time to check out of our rooms.
- ★ This morning our motorcoach will arrive for pickup and we'll depart for Rockefeller Center.
- ★ We are scheduled for a visit to the **TOP OF THE ROCK OBSERVATION DECK**. With indoor and outdoor viewing decks, you can enjoy the best views of New York City skyscrapers, Central Park and Manhattan's Midtown.
- ★ Following our visit to the Top of the Rock, it will be time to depart for home with fond memories of our holiday trip to New York City. We will be making a lunch stop on your own on our way home today.
- ★ We should return home by mid afternoon.

Curran Travel, Inc. acts only as an agent for the various independent suppliers that provide transportation, hotel accommodations, meals, tours, or other services connected with the tour. Such services are subject to the terms and conditions of those suppliers. Curran Travel, Inc. and their respective employees, agents, representatives, and assigns accept no liability whatsoever for any injury, damage, loss, accident, delay or any other incident which may be caused by the negligence, defect, default of any company or person in performing these services. Responsibility is not accepted for losses, injury, damages or expenses of any kind due to sickness, weather, strikes, hostilities, wars, terrorist acts, acts of nature, pandemics or any local or federal regulations. Curran Travel, Inc. reserves the right to make necessary changes to this trip itinerary. Substitutions will be of equal or greater value. All changes are at the discretion of Curran Travel, Inc. All services and accommodations are subject to the laws and regulations of the country in which they are provided. Curran Travel, Inc. is not responsible for any baggage or personal effects of any individual participating in the tours/trips arranged by Curran Travel, Inc. Individual travelers are responsible for purchasing a travel insurance policy, if desired. **Flyer subject to errors and/or omissions**

PRICE PER PERSON: ALL NON-MEMBERS WILL INCUR AN ADDITIONAL \$50.00 FEE

DOUBLE OCCUPANCY \$1,669.00

TRIPLE OCCUPANCY \$1,538.00

SINGLE OCCUPANCY \$2,028.00

Deposit Information: A \$250.00, PER PERSON, NON-REFUNDABLE DEPOSIT is required to reserve your seat by June 1st, 2026. A 2nd \$250.00, PER PERSON, NON-REFUNDABLE DEPOSIT is due by August 1st, 2026. Final payment is due by October 2nd, 2026.

Cancellations after June 1, 2026 will result in 100% penalty. We recommend that you purchase a travel protection plan to help protect you and your travel investment against the unexpected. For your convenience, we offer a travel insurance plan through Travelex Insurance Services. For more information and rates, refer to the 360° Group Choice product flyer insert. Travel Insurance is offered on behalf of and under the direction of Travelex Insurance Services. The Travel Protection Plan premium is non-refundable after the 15 day review period, if you have departed on your trip, filed a claim or plan to file a claim. **You must be medically fit to travel at the time you purchase the coverage.** To view the policy, visit: <http://policy.travelexinsurance.com/GCB-0521>. Rates are subject to change and may vary by state of residence. To view state specific fraud warnings, visit: <http://www.travelexinsurance.com/company/fraud-warning>. Travelex Insurance Services, Inc. ("Travelex Insurance") maintains an updated list of alert and financial defaults on its website available at: <http://www.travelexinsurance.com/customer-service/travel-alerts/travel-supplier>. Please go to <http://www.travelexinsurance.com/docs/ny-phn-covid-19-comp> to view a special notice for NY residents regarding coverage related to COVID-19. Travelex Insurance Services, Inc. CA Agency License #0D10209. The Travelex 360° Group Choice Travel Protection Plan is underwritten by Berkshire Hathaway Specialty Insurance Company; NAIC #22276.716

***TRAVEL PROTECTION PLAN CANNOT BE PURCHASED AFTER YOU HAVE MADE FINAL PAYMENT.**

Travel Protection Plan checks should be made payable to: "CURRAN TRAVEL, INC."

<i>Travelex 360° Group Choice Travel Protection Plan</i>	Up to Age 59	Age 60-74	Age 75+
Double Occupancy Cost Per Person	\$121.00	\$145.00	\$221.00
Triple Occupancy Cost Per Person	\$121.00	\$145.00	\$221.00
Single Occupancy Cost Per Person	\$155.00	\$187.00	\$284.00

For Reservations & Information Please Call:
☎ 302-645-9293



----- DETACH HERE -----

LEWES SENIOR ACTIVITY CENTER ☆ CHRISTMAS IN NEW YORK CITY ☆ DECEMBER 15 - 17, 2026

PROPER NAME: *(As it appears on I.D.)* _____

ADDRESS: _____ **ROOMING WITH:** _____

DEPOSIT: _____ **PHONE:** _____ **DATE OF BIRTH:** *Required* _____

YES I (We) would like to purchase the offered Travel Protection Plan. I have read and understand the Policy which includes the full coverage terms, including exclusions and limitations, and Travel Protection Plan Flyer, which includes important consumer information, plan highlights and rates. To view the policy, visit: <http://policy.travelexinsurance.com/GCB-0521>.

NO I (We) have been advised that a Travelex Protection Plan is available at an additional cost. I (We) **DO NOT** wish to purchase trip protection.

IMPORTANT!!! - It is the responsibility of each passenger purchasing the Travelex 360° Group Choice Travel Protection Plan to read the Policy and familiarize themselves with the terms and conditions of the plan. For questions regarding benefits or coverage, please contact Travelex Insurance Services at 888-574-7026 and reference plan number GCB-0521.



To view state specific fraud warnings, visit: <https://www.travelexinsurance.com/company/fraud-warning>.

Lewes Senior Activity Center
32083 Janice Road
Lewes, DE 19958

Trip Application

**Christmas in New York City
Curran Travel
(Tuesday, December 15 - Thursday, December 17, 2026)**

Trip Application Date: _____

Level 3:    Expect to walk between 12,000 and 15,000 steps per day. This trip requires moderate physical activity. Itinerary blends some longer days with shorter days and more leisure time. Walking tours, as well as walking slightly longer distances, up stairs or on uneven walking surfaces should be expected. Tour would include guided tours with walking distances up to a mile or up to an hour at a time.

Last Name _____ First Name _____ Middle Name _____
(IMPORTANT: As it appears on your passport/driver's license)

Address 1: _____ Address 2: _____

City: _____ State _____ Zip code _____

Cell phone: _____ Email _____

Emergency Contact while on trip:

Name: _____ Phone: _____

Relationship to Traveler:

Cost of Trip: Double Occupancy: **\$1,669/pp**; Single Occupancy: **\$2,028/pp**; Triple Occupancy: **\$1,538pp**
All non-members will incur an additional \$50.00 fee.

Non-Refundable Deposit due with Trip Application: \$250/pp due June 1st. **Second Non-Refundable \$250/pp due August 1, 2026. Final Payment Due October 2, 2026. (Cash, Credit (3% bank fee), Debit, Check - made out to Lewes Senior Activity Center)**

Insurance protection is encouraged for medical emergencies that may occur. Checks must be made out to Curran Travel. Pricing information is in the brochure

Rooming with: _____

Telephone # _____

OVER

Christmas in New York City, Curran Travel Application (continued)

Do you need a handicap room requested? Yes _____ No _____

(Please note: This room cannot be guaranteed, only requested.) If not available, are you still able to travel without a handicapped room? Yes _____ No _____

The undersigned travels with the Lewes Senior Activity Center (LSAC) at their own risk and agrees to hold harmless and indemnify LSAC, as permitted by law, any claims, liabilities, damages, costs, personal injury, or contraction of disease or virus, which may result relating to this travel arrangement.

The undersigned also agrees to adhere to all group guidelines and bus safety rules outlined at the pre-trip meeting and understands and adheres to the trip level as stated above.

The undersigned agrees that they are an independent traveler who can participate fully in the events and activities listed in the brochure. If they are not, there will be a companion travelling with them and responsible for assisting them (e.g., pushing wheelchair, helping them up and down stairs, getting in and out of the bus, etc.).

The undersigned agrees during this time of Covid restrictions, the CDC Vaccination cards should be carried, and mask requirements should be adhered to during this trip to ensure access to all tours and travel modes.

Signature:

_____ Date _____

Cc: Traveler

For office use only:

Credit Card Type: _____
(Last four digits) _____

Check # _____

Cash: _____ Staff initials _____