



**Lewes Senior
Activity Center
and Curran Travel, Inc.
Group Tours & Cruises
*Present:***

Christmas in Hershey, PA

Flyer date: 6-10-25



**HERSHEY'S
CHOCOLATETOWN**

▲ WHERE FUN MEETS CHOCOLATE ▲

**HERSHEYPARK
CHRISTMAS
CANDYLANE**

Monday, December 15 to Wednesday, December 17, 2025

Christmas in Hershey, PA

Monday, December 15 to Wednesday, December 17, 2025

PACKAGE INCLUDES:

- ★ ROUND TRIP MOTORCOACH TRANSPORTATION
- ★ 2 NIGHTS ACCOMMODATIONS AT THE PLUSH HOTEL HERSHEY
- ★ 2 FULL HOT BREAKFASTS IN THE CIRCULAR DINING ROOM OF THE HOTEL HERSHEY.
- ★ 1 BOUNTIFUL LUNCHEON BUFFET AT YODER'S RESTAURANT
- ★ 1 DINNER AT THE HOTEL HERSHEY
- ★ VISIT THE HERSHEY GARDENS WITH THE ANNUAL CHRISTMAS TREE DISPLAY
- ★ ADMISSION TO THE HERSHEY STORY MUSEUM
- ★ GUIDED TROLLEY TOUR OF HERSHEY CITY INCLUDING FOUNDERS HALL AND HISTORIC NARRATION OF DOWNTOWN HERSHEY.
- ★ ADMISSION TO HERSHEY PARK'S CANDY LANE
- ★ DRIVE THROUGH HERSHEY SWEET LIGHTS DISPLAY
- ★ FREE TIME TO SHOP AND EXPLORE CHOCOLATE WORLD.
- ★ RESERVED SEATING TO THE 2025 CHRISTMAS SHOW "DECK THE HALLS" AT THE AMERICAN MUSIC THEATER
- ❁ INCLUDES DRIVER'S GRATUITIES, TAXES AND MEAL GRATUITIES
- * GRATUITIES FOR TROLLEY TOUR GUIDE AND CHAMBERMAIDS ARE NOT INCLUDED

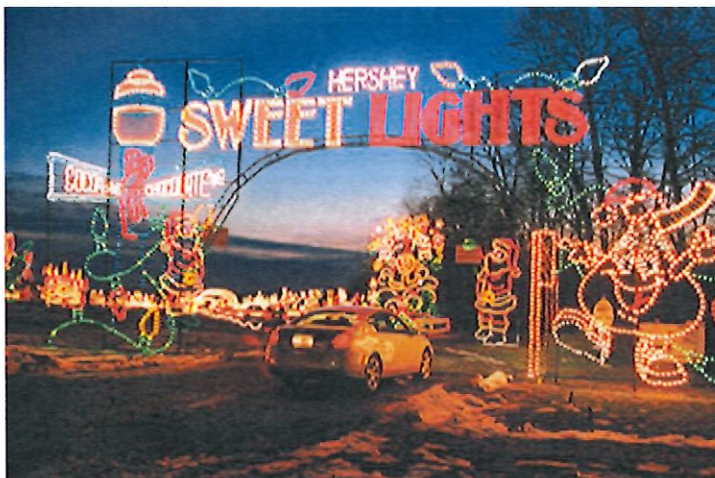

Curran Travel, Inc. acts only as an agent for the various independent suppliers that provide transportation, hotel accommodations, meals, tours, or other services connected with the tour. Such services are subject to the terms and conditions of those suppliers. Curran Travel, Inc. and their respective employees, agents, representatives, and assigns accept no liability whatsoever for any injury, damage, loss, accident, delay or any other incident which may be caused by the negligence, defect, default of any company or person in performing these services. Responsibility is not accepted for losses, injury, damages or expenses of any kind due to sickness, weather, strikes, hostilities, wars, terrorist acts, acts of nature, pandemics or any local or federal regulations. All services and accommodations are subject to the laws and regulations of the country in which they are provided. Curran Travel, Inc. is not responsible for any baggage or personal effects of any individual participating in the tours/trips arranged by Curran Travel, Inc. Individual travelers are responsible for purchasing a travel insurance policy, if desired.

Flyer subject to errors and/or omissions

TENTATIVE ITINERARY

Day One, Monday, December 15

8:00am - Depart for Hershey, Pennsylvania.

11:30am - Arrival time at Hershey's famous **Chocolate World** where we are scheduled for some free time to explore. Make sure to grab lunch or a lite snack in the Food Hall at Chocolate World. And, don't forget to take the free Chocolate Tour that takes you on a delicious journey from tropical cocoa bean to wrapped candy bar, complete with a sweet product sample at the end.

2:00pm - **Hershey Trolley Tour** departs from the entrance to Chocolate World at this time. Enjoy a guided tour through Hershey City including Founders Hall and a narration on the history of various chocolate factories and what each one produces.

3:30pm - Arrive and check in to the opulent **Hotel Hershey**, one of the finest *Historic Hotels of America*.

6:30pm - Enjoy a welcome dinner this evening in one of the banquet rooms at the **Hotel Hershey**.

Day Two, Tuesday, December 16

8:00am - Wake up to a **Full Breakfast Buffet** in the Circular Dining Room of Hotel Hershey.

9:45am - Depart for a visit to the **Hershey Story Museum**. This experience takes visitors on a journey through Milton Hershey's life, his chocolate company, his generous philanthropic legacy and the town of Hershey, PA. Engaging museum exhibits explore Mr. Hershey's early failures, how he successfully revolutionized that process of making milk chocolate and how the orphan boys of the Hershey Industrial School became heirs to his fortune.

12:30pm - Lunch will be on your own today in one of the many restaurants along Chocolate Avenue.

2:30pm - This afternoon we have included admission to the beautiful **Hershey Gardens**. Enjoy the annual Christmas Tree Showcase and Butterfly Atrium along with a breathtaking assortment of flowers and shrubs and a stately collection of rare, signature trees.

4:45pm - This afternoon we'll head over to Hersheypark where admission is included into **Hersheypark Christmas Candylane**. Sip a delicious hot chocolate while strolling through more than 5 million twinkling lights and meet the Hershey Characters in their holiday best! Pay a visit to Santa and his 9 live reindeer! Dinner will be on your own this evening inside Candylane or take advantage of the Chocolatier Restaurant just outside the gates.

8:00pm - After visiting Candylane, it's time to board our motorcoach for a driving tour through "Hershey Sweet Lights". Drive through 2 miles of wooded trails, while gazing at illuminated and animated displays from the comfort of our motorcoach.

Day Three - Wednesday, December 17

7:30am - Wake up to a **Full Breakfast Buffet** in the Circular Dining Room of Hotel Hershey.

8:45am - Check out and depart from hotel.

9:30am - Arrive for the morning performance of **Deck the Halls, American Music Theatre's 2025 Christmas Show**. Check in at the decked-out St. Nicholas Hotel where we find our dashing dancers and merry musicians ready to "Deck the Halls". Bubbly bellhops and glittery guests make merriment in preparation for a visit from old Saint Nick. The musical holiday adventure brings together friends old and new to celebrate the season with awe-inspiring performances designed to capture the hearts of everyone! Take time to stroll through the beautifully decorated lobby and visit the gift shop before the show!

1:00pm - After the show we are scheduled for an included **Pennsylvania Dutch Lunch Buffet at Yoder's Restaurant**. The buffet features a grilling station, hot buffet bar and salad and dessert bars with over 40 items, including fresh fruit, an assortment of cakes and pies as well as soft ice cream with toppings. Following lunch take some time to browse the gift shop and country market.

2:30pm - It's now time to board our motorcoach and depart for home taking with us all of the "sweet" Christmas memories of our time in Hershey, Pennsylvania.

5:00pm - Approximate arrival time in Lewes, DE.

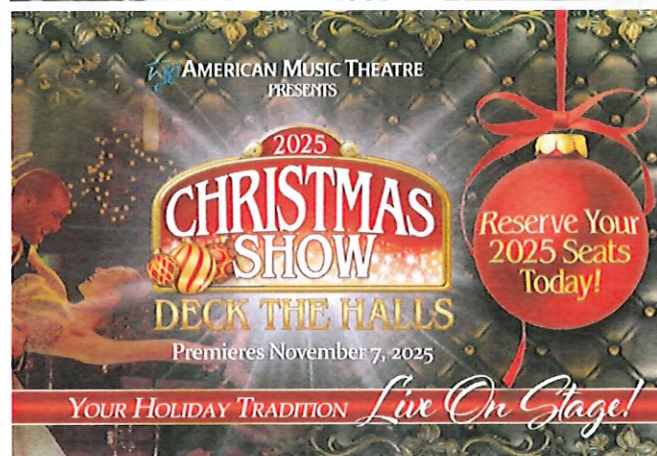

PRICE PER PERSON: ALL NON-MEMBERS WILL INCUR AN ADDITIONAL \$50.00 FEE
DOUBLE OCCUPANCY \$1,008.00
TRIPLE OCCUPANCY \$934.00
SINGLE OCCUPANCY \$1,269.00

Deposit Information: A \$200.00 deposit, per person is required to make your reservation.
Final payment is due by October 3, 2025

Cancellations after October 3, 2025 will result in 100% penalty. We recommend that you purchase a travel protection plan to help protect you and your travel investment against the unexpected. For your convenience, we offer a travel insurance plan through Travelex Insurance Services. For more information and rates, refer to the 360° Group Choice product flyer insert. Travel Insurance is offered on behalf of and under the direction of Travelex Insurance Services. The Travel Protection Plan premium is non-refundable after the 15 day review period, if you have departed on your trip, filed a claim or plan to file a claim. **You must be medically fit to travel at the time you purchase the coverage.** Rates are subject to change and may vary by state of residence. To view state specific fraud warnings, visit: <http://www.travelexinsurance.com/company/fraud-warning>. Travelex Insurance Services, Inc. ("Travelex Insurance") maintains an updated list of alert and financial defaults on its website available at: <http://www.travelexinsurance.com/customer-service/travel-alerts/travel-supplier>. Please go to <http://www.travelexinsurance.com/docs/ny-phn-covid-19-comp> to view a special notice for NY residents regarding coverage related to COVID-19. Travelex Insurance Services, Inc. CA Agency License #0D10209. Insurance coverages underwritten by Zurich American Insurance Company, a New York domiciled company with its principal place of business at 1299 Zurich Way, Schaumburg, IL 60196 (NAIC #16535).

***TRAVEL PROTECTION PLAN CANNOT BE PURCHASED AFTER YOU HAVE MADE FINAL PAYMENT.**

PLEASE MAKE TRAVEL PROTECTION PLAN CHECKS PAYABLE TO "CURRAN TRAVEL, INC."

<i>Travelex 360° Group Choice Travel Protection Plan</i>	Up to Age 59	Age 60-74	Age 75+
Double Occupancy Cost Per Person	\$93.00	\$128.00	\$195.00
Triple Occupancy Cost Per Person	\$75.00	\$105.00	\$159.00
Single Occupancy Cost Per Person	\$93.00	\$128.00	\$195.00

For Reservations & Information Please Call:
Kate O'Rourke ☎ 302-645-9293

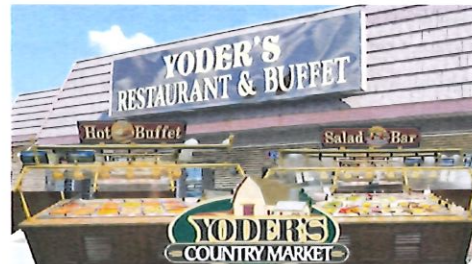
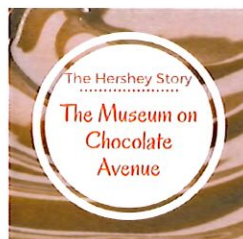
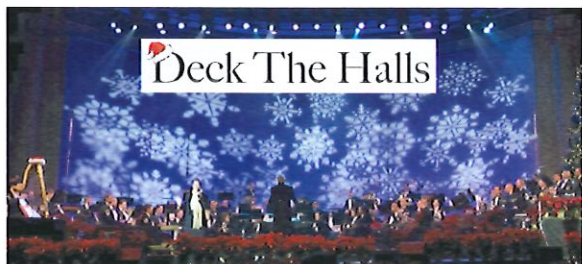

DETACH HERE

LEWES SENIOR ACTIVITY CENTER ☆ CHRISTMAS IN HERSHEY, PA ☆ DECEMBER 15 - 17, 2025

PROPER NAME: *(As it appears on I.D.)* _____ **EMAIL:** _____

ADDRESS: _____ **ROOMING WITH:** _____

DEPOSIT: _____ **PHONE:** _____ **DATE OF BIRTH:** *Required* _____

☐ **YES** I (We) would like to purchase the offered Travel Protection Plan. I have read and understand the Policy which includes the full coverage terms, including exclusions and limitations, and Travel Protection Plan Flyer, which includes important consumer information, plan highlights and rates. To view the policy, visit: <http://policy.travelexinsurance.com/GCZ-1023>.

☐ **NO** I (We) have been advised that a Travelex Protection Plan is available at an additional cost. I (We) **DO NOT** wish to purchase trip protection.

IMPORTANT!!! - It is the responsibility of each passenger purchasing the Travelex 360° Group Choice Travel Protection Plan to read the Policy and familiarize themselves with the terms and conditions of the plan. For questions regarding benefits or coverage, please contact Travelex Insurance Services at 888-574-7026 and reference plan number GCZ-1023.

To view state specific fraud warnings, visit: <https://www.travelexinsurance.com/company/fraud-warning>.



Group tours are an exciting way to explore the world, and a Travelex travel protection plan can help ensure that you stay safe during your next tour. Our 360° Group Choice plan provides maximum travel protection for all ages at competitive group rates. Benefits include trip cancellation and interruption, emergency medical coverage, and 24/7 travel assistance services.



360° Group Choice Group Travel Protection

Plan highlights

- Trip cancellation/interruption benefit includes:
 - Sickness, injury, or death¹
 - Inclement weather & natural disasters
 - Financial insolvency² & labor strike
 - Involuntary unemployment

- Primary coverage, no deductibles³
- Medical evacuation
- 5-hour travel delay benefit
- 3-hour missed connection benefit
- 12-hour baggage delay benefit
- Fast online claims⁴

360° Group Choice plan rates³

Trip cost	0-59	60-74	75+
\$0	\$35	\$50	\$70
\$1 - \$250	\$42	\$59	\$84
\$251 - \$500	\$51	\$71	\$104
\$501 - \$1,000	\$75	\$105	\$159
\$1,001 - \$1,500	\$93	\$128	\$195
\$1,501 - \$2,000	\$121	\$145	\$221
\$2,001 - \$2,500	\$155	\$187	\$284
\$2,501 - \$3,000	\$190	\$228	\$347
\$3,001 - \$3,500	\$224	\$270	\$410
\$3,501 - \$4,000	\$259	\$311	\$473
\$4,001 - \$4,500	\$293	\$353	\$536
\$4,501 - \$5,000	\$328	\$394	\$599
\$5,001 - \$5,500	\$362	\$436	\$662
\$5,501 - \$6,000	\$397	\$477	\$725
\$6,001 - \$6,500	\$431	\$519	\$788
\$6,501 - \$7,000	\$466	\$560	\$851
\$7,001 - \$8,000	\$518	\$623	\$945
\$8,001 - \$9,000	\$587	\$706	\$1,071
\$9,001 - \$10,000	\$656	\$789	\$1,197
\$10,001 - \$11,000	\$725	\$872	\$1,323
\$11,001 - \$12,000	\$794	\$955	\$1,449
\$12,001 - \$13,000	\$863	\$1,038	\$1,575
\$13,001 - \$14,000	\$932	\$1,121	\$1,701
\$14,001 - \$15,000	\$1,001	\$1,204	\$1,827

360° Group Choice plan benefits³

Benefits	Coverage
Trip cancellation	100% of trip cost (up to \$15,000)
Trip interruption	150% of trip cost (up to \$22,500)
Trip interruption—return air only ⁵	\$1,000
Travel delay	\$1,000 (\$250/day)
Missed connection	\$1,000
Baggage & personal effects	\$1,500
Sporting equipment delay ³	\$600
Baggage delay	\$250
Emergency medical expenses ⁶	\$25,000
Emergency dental expenses ⁶	\$500
Emergency evacuation & repatriation	\$150,000
Accidental death & dismemberment	\$10,000
Travel assistance services ⁷	Included

¹Of you, a traveling companion, family member, or business partner. ²Coverage when plan is purchased at or before the final trip payment. ³All coverage per insured up to the limits listed. Pre-existing medical conditions waiver may vary by state. Coverages may vary and may not be available in all states. Please see the policy for details, or call +1.888.574.7026. Rates are subject to change. ⁴Based on industry average. Fastest payment on approved claims is based on electronic payment of claim. ⁵Coverage for trip interruption and trip interruption—return air only cannot be combined. ⁶\$50 deductible in CT, IN, KS, MO, MT, VT, and WA. ⁷Provided by the designated provider listed in the policy. 10.23 GRPELY1





Questions about plan benefits?

Call +1.888.574.7026 and use Plan GCZ-1023, or email
360group@travelexinsurance.com.

Trip cancellation & trip interruption

Protect travel investments and recover nonrefundable prepaid costs if your trip is canceled or interrupted for a covered reason. Popular covered reasons include:

- Sickness, injury, or death¹
- Residence or destination uninhabitable
- Strike
- Inclement weather
- Cancel for business reasons
- Traffic accident en route
- Quarantine
- Jury duty/subpoena
- Military duty
- Financial insolvency²
- Terrorist incident
- Theft of passport/visa
- Involuntary termination

Travel delay

Reimbursement for reasonable additional costs — such as accommodations, local transportation, and meals — if travel is delayed five hours or longer.

Baggage & personal effects

Reimbursement for personal articles and expenses if bags are lost, stolen, or damaged.

Baggage delay

Reimbursement for reasonable additional personal articles and expenses if bags are delayed for 12 hours or more.

Emergency medical & dental expenses⁶

Emergency medical treatment if sickness or injury occurs while traveling.

Emergency medical evacuation

Includes emergency medical evacuation to the nearest suitable medical facility, help returning home if medically necessary, and repatriation expenses.

Accidental death & dismemberment

Reimbursement for permanent loss of life, limbs, or sight from a covered accidental injury during travel.

Pre-existing medical condition exclusion waiver³

Pre-existing medical conditions are eligible for coverage when:

- The traveler is medically able to travel at the time of plan purchase
- The plan is purchased at or before the final trip payment

A pre-existing medical condition is an injury, sickness, or other condition (excluding any condition from which death ensues) of an insured, traveling companion, or family member traveling with the insured within the 60-day period immediately preceding the insured's plan purchase date.

Plan details

View policy at policy.travelexinsurance.com/GCZ-1023

Unless otherwise stated in the plan, this plan will not pay for any loss arising directly or indirectly out of, or as a result of, or from, or that occur to, or are as a result of the actions of, the insured or the insured's family member, or traveling companion, or business partner for the following: suicide, attempted suicide, or intentionally self-inflicted injury, while sane or insane (while sane in CO and MO); mental, nervous, or psychological disorders; being under the influence of drugs or intoxicants, unless prescribed by a physician; normal pregnancy, resulting childbirth, and elective abortion; participation as a professional in athletics while on a covered trip; participation in organized amateur or interscholastic athletic or sports competition or related practice events; riding or driving in any motor competition; off-road driving, whether as a driver or as a passenger; declared or undeclared war, or any act of war; civil disorder; service in the armed forces of any country; nuclear reaction, radiation or radioactive contamination; operating or learning to operate any aircraft, as pilot or crew; mountain climbing, bungee jumping, snow skiing, skydiving, parachuting, free falling, cliff diving, B.A.S.E. or base jumping, hang gliding, parasailing, travel on any air-supported device other than on a regularly scheduled airline or air charter company, or extreme sports; mountaineering where ropes or guides are commonly used including ascending and descending a mountain requiring specialized equipment, including but not limited to anchors, bolts, carabiners, crampons, lead/top-rope anchoring equipment and pick-axes; scuba diving if the depth of the water exceeds 75 feet; the insured's commission of or attempt to commit a felony; elective medical or holistic treatment or procedures; failure of any tour operator, common carrier, other travel supplier, person or agency to provide the bargained-for travel arrangements/services; a loss that results from a sickness, disease, or other condition, event, or circumstance that occurs at a time when this policy is not in effect for the insured; a diagnosed sickness (if insurance is purchased after such diagnosis) from which no recovery is expected and that only palliative treatment is provided and that carries a prognosis of death within 12 months of the effective date of the applicable coverage under this policy; sickness, injury or death if the plan is purchased after entering a hospice facility or receiving hospice treatment; any trip taken outside the advice of a physician; or a pre-existing medical condition, including death, that results therefrom (within the stated look-back period within your insurance policy). Additionally, this plan will not pay for any loss arising directly or indirectly out of, or as a result of, or from, or that occur to, or are as a result of the actions of, the following that occur to the insured: any amount paid or payable under any worker's compensation, disability benefit or similar law; a loss or damage caused by detention, confiscation, or destruction by customs; or medical treatment during a covered trip, or arising from a covered trip undertaken for the purpose or intent of securing medical treatment. The following additional exclusion applies to accidental death and dismemberment benefits: We will not pay for loss caused by or resulting from sickness of any kind. Please refer to your plan documents for a complete list of plan exclusions and limitations, as well as the definitions of capitalized terms used herein. The purchase of this product is not required in order to purchase any other travel product or service. Your travel retailer might not be licensed to sell travel insurance and will only be able to provide general information about the product. An unlicensed travel retailer may not answer questions about the terms and conditions of the insurance offered and may not evaluate the adequacy of your existing insurance coverage. The products offered provide insurance coverage that only applies during your covered trip. You may have insurance coverage from other sources that provide similar benefits but may be subject to different restrictions depending on the coverage. You may wish to compare the terms of the travel policy offered through Travelex with any existing life, health, home, and automobile insurance policies you may have. If you have questions about your coverage under your existing insurance policies, contact your insurer or insurance agent or broker. Any inquiry regarding claims may be directed to Zurich Travel Assist at claims@zurichtravelassist.com, P.O. Box 968019, Schaumburg, IL 60196-3019; +1.800.501.4731. Inquiries regarding new, existing, or denied claims and any other claims questions may also be directed to this address. Consumers in California may also contact the California Department of Insurance Hotline +1.800.927.4357 or +1.213.897.8921. Travelex Insurance Services, Inc. CA Agency License #0D10209. Consumers in Maryland may contact the Maryland Insurance Administration +1.800.492.6116 or +1.410.468.2340. Insurance coverages underwritten by Zurich American Insurance Company, a New York domiciled company with its principal place of business at 1299 Zurich Way, Schaumburg, IL 60196 (NAIC # 16535). The terms and conditions of the policy described in this brief summary are governed by the individual policy document that contains the complete terms. In the event of any discrepancy between the information in this brief summary and the policy, the policy document shall govern. This is intended as a general description of certain types of insurance available to qualified customers, provided solely for informational purposes. Policy Form Series #U-TIIV-100-A CW, #U-TIIN-100/110-A CW, #U-TIGV-100-A CW, #U-TIGV-100-A CW; in DC #U-TIIV-100-A DC & #U-TIGV-100-A DC; in IN #U-TIIN-100/110-A IN & #U-TIGV-100-A IN; in KS #U-TIIN-110-A KS; in MN #U-TIIV-100-B MN & #U-TIGV-100-B MN; in MO #U-TIIN-110-A MO; in MT #U-TIIN-100/110 MT & #U-TIGV-100-A CW; in NH #U-TIIV-100-A NH; in NY #U-TIIV-101-B NY, #U-TIIN-100 NY; in OR #U-TIIV-100-A OR; in VA #U-TIIV-100-A VA and #U-TIGV-100-A VA; in VT #U-TIIN-100/110-A VT. 10.23 GRPFLY1





Dream. Explore. Travel On.

Lewes Senior Activity Center
32083 Janice Road
Lewes, DE 19958

Trip Application

Hershey, PA
Curran Travel Inc.
(Monday, December 15th – Wednesday, December 17th, 2025)

Trip Application Date: _____

Level 3:    Expect to walk between 12,000 and 15,000 steps per day. This trip requires moderate physical activity. Itinerary blends some longer days with shorter days and more leisure time. Walking tours, as well as walking slightly longer distances, up stairs or on uneven walking surfaces should be expected. Tour would include guided tours with walking distances up to a mile or up to an hour at a time.

Last Name _____ First Name _____ Middle Name _____
(IMPORTANT: As it appears on your passport/driver's license)

Address 1: _____ Address 2: _____

City: _____ State _____ Zip code _____

Cell phone: _____ Email _____

Emergency Contact while on trip:

Name: _____ Phone: _____

Relationship to Traveler:

Cost of Trip: Double Occupancy: **1008/pp**; Single Occupancy: **\$1,269/pp**; Triple Occupancy: **\$934pp**
All non-members will incur an additional \$50.00 fee.

Deposit due with Trip Application: **\$200/pp**. **Final Payment Due October 3, 2025.** (Cash, Credit, Debit, Check - made out to Lewes Senior Activity Center)

Insurance protection is encouraged for medical emergencies that may occur. Checks must be made out to Curran Travel. Pricing information is located in the brochure

Rooming with: _____

Telephone # _____

OVER

Hershey, PA, Curran Travel Inc. Application (continued)

Do you need a handicap room requested? Yes _____ No _____

(Please note: This room cannot be guaranteed, only requested.) If not available, are you still able to travel without a handicapped room? Yes _____ No _____

The undersigned travels with the Lewes Senior Activity Center (LSAC) at their own risk and agrees to hold harmless and indemnify LSAC, as permitted by law, any claims, liabilities, damages, costs, personal injury, or contraction of disease or virus, which may result relating to this travel arrangement.

The undersigned also agrees to adhere to all group guidelines and bus safety rules outlined at the pre-trip meeting and understands and adheres to the trip level as stated above.

The undersigned agrees that they are an independent traveler who can participate fully in the events and activities listed in the brochure. If they are not, there will be a companion travelling with them and responsible for assisting them (e.g., pushing wheelchair, helping them up and down stairs, getting in and out of the bus, etc.).

The undersigned agrees during this time of Covid restrictions, the CDC Vaccination cards should be carried, and mask requirements should be adhered to during this trip to ensure access to all tours and travel modes.

Signature:

_____ Date _____

Cc: LSAC, Traveler

For office use only:

Credit Card Type: _____
(Last four digits) _____

Check # _____

Cash: _____ Staff initials _____