

Burial Solutions

Wood



Hamlett-Dobson

Funeral Homes & Crematory

100 Years of Dedicated Service



FEATURES:

- Solid Oak
- Russet Stain
- Champagne velvet interior
- Satin Finish
- Pre-Interment Warranty
- Swing Bar Hardware
- Fluted Design Accent
- Safety Bottom
- Reversible Pillow and Overthrow
- Adjustable Wood Bed and Mattress
- FailSafe® Liner
- Charpente® Interior System
- LifeStories® Medallions Included (3)
- MemorySafe® Drawer
- Memorial Record® System
- Living Memorial® Program



Batesville reserves the right to change or update any products (including, without limitation, features, attributes and descriptions) at any time without notice. While Batesville strives to maintain accurate product information and images both digitally and in print, (1) product changes may potentially result in the existence of outdated product information and (2) actual products delivered may contain slight design/color variations. Customers are encouraged to visit Order.Batesville.com to obtain the most current product information and specifications needed for purchase decisions.

Warren Oak
239372



Embroidered Cap Panel



LifeStories® Medallions



LifeSymbols® Design



MemorySafe® Drawer



Memorial Record® System



Living Memorial® Program



FEATURES:

- Oak solid and veneer construction
- Autumn Oak Stain
- Champagne velvet interior
- Satin Finish
- LifeSymbols® Interchangeable Corner Design Feature
- Antique Hardware
- FailSafe® Liner
- Safety Bottom
- Adjustable Wood Bed and Mattress
- Pre-Interment Warranty
- MemorySafe® Drawer
- Memorial Record® System
- Living Memorial® Program



Batesville reserves the right to change or update any products (including, without limitation, features, attributes and descriptions) at any time without notice. While Batesville strives to maintain accurate product information and images both digitally and in print, (1) product changes may potentially result in the existence of outdated product information and (2) actual products delivered may contain slight design/color variations. Customers are encouraged to visit Order.Batesville.com to obtain the most current product information and specifications needed for purchase decisions.

Cameron Oak
202513



Embroidered Cap Panel



LifeStories® Medallions



LifeSymbols® Design



MemorySafe® Drawer



Memorial Record® System



Living Memorial® Program



FEATURES:

- Reclaimed oak with other fine hardwoods
- Construction Suitable for Traditional Burial or Cremation Use
- Oatmeal duck cloth interior
- Satin Finish
- Patina Finish (Natural Weathered Wood with Sealer)
- Cremation friendly liner
- Swing Bar Hardware
- LifeStories® Medallions Included (3)
- Safety Bottom
- Multiple Overlay (Lace, Realtree Camouflage or Tailored)
- Adjustable Wood Bed and Mattress
- Pre-Interment Warranty
- Memorial Record® System
- Living Memorial® Program



Batesville reserves the right to change or update any products (including, without limitation, features, attributes and descriptions) at any time without notice. While Batesville strives to maintain accurate product information and images both digitally and in print, (1) product changes may potentially result in the existence of outdated product information and (2) actual products delivered may contain slight design/color variations. Customers are encouraged to visit Order.Batesville.com to obtain the most current product information and specifications needed for purchase decisions.

Barnett
263955

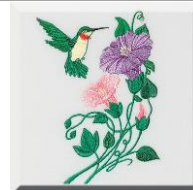

Embroidered Cap Panel



LifeStories® Medallions



LifeSymbols® Design



Memorial Record® System



Living Memorial® Program



FEATURES:

- Pecan solid and veneer construction
- Pecan Stain
- Champagne velvet interior
- Satin Finish
- LifeSymbols® Interchangeable Corner Design Feature
- Wood Bars
- Swing Bar Hardware
- Antique Hardware
- FailSafe® Liner
- Reversible Pillow and Overthrow
- Safety Bottom
- Adjustable Wood Bed and Mattress
- Pre-Interment Warranty
- MemorySafe® Drawer
- Memorial Record® System
- Living Memorial® Program



Batesville reserves the right to change or update any products (including, without limitation, features, attributes and descriptions) at any time without notice. While Batesville strives to maintain accurate product information and images both digitally and in print, (1) product changes may potentially result in the existence of outdated product information and (2) actual products delivered may contain slight design/color variations. Customers are encouraged to visit Order.Batesville.com to obtain the most current product information and specifications needed for purchase decisions.

Woodhaven Pecan
205162



Embroidered Cap Panel



LifeStories® Medallions



LifeSymbols® Design



MemorySafe® Drawer



Memorial Record® System



Living Memorial® Program



FEATURES:

- Select hardwood construction
- Time-Honored Craftsmanship
- Champagne velvet interior
- Light Cherry Stain
- Satin Finish
- Distinctive Shell Design
- Construction Suitable for Traditional Burial or Cremation Use
- Cremation friendly liner
- Safety Bottom
- LifeSymbols® Interchangeable Corner Design Feature
- Adjustable Wood Bed and Mattress
- Pre-Interment Warranty
- MemorySafe® Drawer
- Memorial Record® System
- Living Memorial® Program



Batesville reserves the right to change or update any products (including, without limitation, features, attributes and descriptions) at any time without notice. While Batesville strives to maintain accurate product information and images both digitally and in print, (1) product changes may potentially result in the existence of outdated product information and (2) actual products delivered may contain slight design/color variations. Customers are encouraged to visit Order.Batesville.com to obtain the most current product information and specifications needed for purchase decisions.

410 Syracuse
275548



Embroidered Cap Panel



LifeStories® Medallions



LifeSymbols® Design



MemorySafe® Drawer



Memorial Record® System



Living Memorial® Program



FEATURES:

- Select hardwood solid and veneer construction
- Collector's Cherry Stain
- Natural eyelet interior
- Hand-Rubbed High Gloss Finish
- Accent Detailing
- Pre-Interment Warranty
- Wood Bars
- Swing Bar Hardware
- Safety Bottom
- Reversible Pillow and Overthrow
- Adjustable Wood Bed and Mattress
- FailSafe® Liner
- LifeStories® Medallions Included (3)
- MemorySafe® Drawer
- Memorial Record® System
- Living Memorial® Program

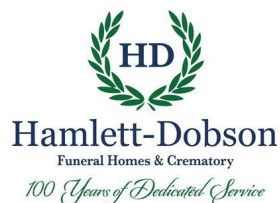

Batesville reserves the right to change or update any products (including, without limitation, features, attributes and descriptions) at any time without notice. While Batesville strives to maintain accurate product information and images both digitally and in print, (1) product changes may potentially result in the existence of outdated product information and (2) actual products delivered may contain slight design/color variations. Customers are encouraged to visit Order.Batesville.com to obtain the most current product information and specifications needed for purchase decisions.

Rosette
242707



LifeStories® Medallions



LifeSymbols® Design



MemorySafe® Drawer



Memorial Record® System



Living Memorial® Program



FEATURES:

- Select hardwood solid and veneer construction
- Pecan Stain
- Woven saffron interior
- Satin Finish
- Greek Key Accent Detailing
- Wood Bars
- Swing Bar Hardware
- FailSafe® Liner
- LifeStories® Medallions Included (3)
- Safety Bottom
- Adjustable Wood Bed and Mattress
- MemorySafe® Drawer
- Pre-Interment Warranty
- Memorial Record® System
- Living Memorial® Program



Batesville reserves the right to change or update any products (including, without limitation, features, attributes and descriptions) at any time without notice. While Batesville strives to maintain accurate product information and images both digitally and in print, (1) product changes may potentially result in the existence of outdated product information and (2) actual products delivered may contain slight design/color variations. Customers are encouraged to visit Order.Batesville.com to obtain the most current product information and specifications needed for purchase decisions.

Branson
246736



LifeStories® Medallions



LifeSymbols® Design



MemorySafe® Drawer



Memorial Record® System



Living Memorial® Program



FEATURES:

- Select hardwood solid and veneer construction
- Chestnut Stain
- Rosetan crepe interior
- Satin Finish
- Swing Bar Hardware
- FailSafe® Liner
- Safety Bottom
- LifeSymbols® Interchangeable Corner Design Feature
- Adjustable Bed and Mattress
- Pre-Interment Warranty
- MemorySafe® Drawer
- Memorial Record® System
- Living Memorial® Program



Batesville reserves the right to change or update any products (including, without limitation, features, attributes and descriptions) at any time without notice. While Batesville strives to maintain accurate product information and images both digitally and in print, (1) product changes may potentially result in the existence of outdated product information and (2) actual products delivered may contain slight design/color variations. Customers are encouraged to visit Order.Batesville.com to obtain the most current product information and specifications needed for purchase decisions.

Dalton
232644



Embroidered Cap Panel



LifeStories® Medallions



LifeSymbols® Design



MemorySafe® Drawer



Memorial Record® System



Living Memorial® Program



FEATURES:

- Select hardwood solid and veneer construction
- Pecan Stain
- Khaki linwood interior
- Satin Finish
- Wood Embossed Bars
- Swing Bar Hardware
- Construction Suitable for Traditional Burial or Cremation Use
- LifeSymbols® Interchangeable Corner Design Feature
- Charpente® Interior System
- Safety Bottom
- Adjustable Wood Bed and Mattress
- Pre-Interment Warranty
- Memorial Record® System
- Living Memorial® Program
- Cremation friendly liner



Batesville reserves the right to change or update any products (including, without limitation, features, attributes and descriptions) at any time without notice. While Batesville strives to maintain accurate product information and images both digitally and in print, (1) product changes may potentially result in the existence of outdated product information and (2) actual products delivered may contain slight design/color variations. Customers are encouraged to visit Order.Batesville.com to obtain the most current product information and specifications needed for purchase decisions.

Bailey
263781



LifeStories® Medallions



LifeSymbols® Design



Memorial Record® System



Living Memorial® Program



FEATURES:

- Select hardwood veneer
- Rosetan crepe interior
- Satin Finish
- LifeStories® Medallion Included (1)
- Construction Suitable for Traditional Burial or Cremation Use
- Cremation Friendly Perforated Metal LifeStories Panel
- LifeView® Panel
- Safety Bottom
- Dual Overlay (Lace or Shirred)
- Adjustable Wood Bed and Mattress
- Pre-Interment Warranty
- Memorial Record® System
- Living Memorial® Program
- Cremation friendly liner



Batesville reserves the right to change or update any products (including, without limitation, features, attributes and descriptions) at any time without notice. While Batesville strives to maintain accurate product information and images both digitally and in print, (1) product changes may potentially result in the existence of outdated product information and (2) actual products delivered may contain slight design/color variations. Customers are encouraged to visit OrderBatesville.com to obtain the most current product information and specifications needed for purchase decisions.

Parkside
258948



LifeStories® Medallions
Embroidered Cap Panel



LifeSymbols® Design



LifeView® Panel



Memorial Record® System Living Memorial® Program



Bronze / Copper



Hamlett-Dobson

Funeral Homes & Crematory

100 Years of Dedicated Service



FEATURES:

- 32 Oz. Copper
- Semi-Precious Metal, Naturally Resistant to Rust and Corrosion
- Champagne velvet interior
- Locking Mechanism Plus a One Piece Rubber Gasket
- PerfectLink® System Used To Fasten Bottom
- Each Casket Factory Tested for Quality Assurance
- Limited Warranty
- Interior Chemically Treated to Resist Rust and Corrosion
- Brushed Finish
- Swing Bar Hardware
- MemorySafe® Drawer
- Adjustable Bed and Mattress
- Memorial Record® System
- Living Memorial® Program



Batesville reserves the right to change or update any products (including, without limitation, features, attributes and descriptions) at any time without notice. While Batesville strives to maintain accurate product information and images both digitally and in print, (1) product changes may potentially result in the existence of outdated product information and (2) actual products delivered may contain slight design/color variations. Customers are encouraged to visit Order.Batesville.com to obtain the most current product information and specifications needed for purchase decisions.

Y39 Aegean Copper
147935

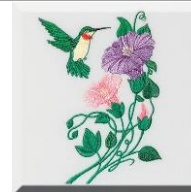

Embroidered Cap Panel

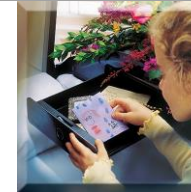

MemorySafe® Drawer



Memorial Record® System



Living Memorial® Program

Stainless Steel



Hamlett-Dobson

Funeral Homes & Crematory

100 Years of Dedicated Service



FEATURES:

- Basic Series Chromium Stainless Steel
- Moss pink velvet interior
- Locking Mechanism Plus a One Piece Rubber Gasket
- Continuously Welded Bottom
- Each Casket Factory Tested for Quality Assurance
- Limited Warranty
- Interior Chemically Treated to Resist Rust and Corrosion
- Exterior Chemically Treated Against Rust and Corrosion
- Shaded Finish
- Brushed Finish
- Embroidered Overthrow and Cap Panel
- Swing Bar Hardware
- Adjustable Bed and Mattress
- Memorial Record® System
- Living Memorial® Program



Batesville reserves the right to change or update any products (including, without limitation, features, attributes and descriptions) at any time without notice. While Batesville strives to maintain accurate product information and images both digitally and in print, (1) product changes may potentially result in the existence of outdated product information and (2) actual products delivered may contain slight design/color variations. Customers are encouraged to visit Order.Batesville.com to obtain the most current product information and specifications needed for purchase decisions.

U46 Tapestry Rose
147901

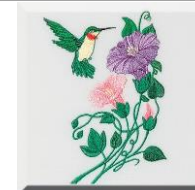

Embroidered Cap Panel



Memorial Record® System



Living Memorial® Program



FEATURES:

- Basic Series Chromium Stainless Steel
- Light blue velvet interior
- Locking Mechanism Plus a One Piece Rubber Gasket
- Continuously Welded Bottom
- Each Casket Factory Tested for Quality Assurance
- Limited Warranty
- Interior Chemically Treated to Resist Rust and Corrosion
- Exterior Chemically Treated Against Rust and Corrosion
- Brushed Finish
- Trapunto Cap Panel Design
- Swing Bar Hardware
- Adjustable Bed and Mattress
- Memorial Record® System
- Living Memorial® Program

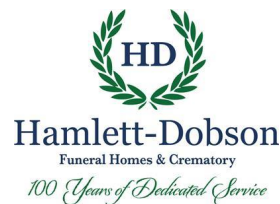

Batesville reserves the right to change or update any products (including, without limitation, features, attributes and descriptions) at any time without notice. While Batesville strives to maintain accurate product information and images both digitally and in print, (1) product changes may potentially result in the existence of outdated product information and (2) actual products delivered may contain slight design/color variations. Customers are encouraged to visit Order.Batesville.com to obtain the most current product information and specifications needed for purchase decisions.

U04 Blue Mist
147903



Embroidered Cap Panel

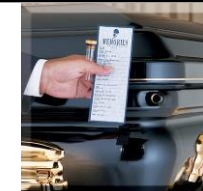

Memorial Record® System



Living Memorial® Program

18 Gauge Steel



Hamlett-Dobson

Funeral Homes & Crematory

100 Years of Dedicated Service



FEATURES:

- 18 Gauge Steel
- Champagne velvet interior
- Locking Mechanism Plus a One Piece Rubber Gasket
- PerfectLink® System Used To Fasten Bottom
- Each Casket Factory Tested for Quality Assurance
- Limited Warranty
- Interior Chemically Treated to Resist Rust and Corrosion
- Exterior Chemically Treated Against Rust and Corrosion



Batesville reserves the right to change or update any products (including, without limitation, features, attributes and descriptions) at any time without notice. While Batesville strives to maintain accurate product information and images both digitally and in print, (1) product changes may potentially result in the existence of outdated product information and (2) actual products delivered may contain slight design/color variations. Customers are encouraged to visit Order.Batesville.com to obtain the most current product information and specifications needed for purchase decisions.

OE1 Golden Granite
239696



Embroidered Cap Panel



LifeStories® Medallions



LifeSymbols® Design



MemorySafe® Drawer



Memorial Record® System



Living Memorial® Program



FEATURES:

- 18 Gauge Steel
- Champagne velvet interior
- Locking Mechanism Plus a One Piece Rubber Gasket
- Continuously Welded Bottom
- Each Casket Factory Tested for Quality Assurance
- Limited Warranty
- Interior Chemically Treated to Resist Rust and Corrosion
- Exterior Chemically Treated Against Rust and Corrosion
- LifeStories® Medallions Included (3)
- One Interchangeable LifeSymbols® Corner Included
- Swing Bar Hardware
- Adjustable Bed and Mattress
- MemorySafe® Drawer
- Memorial Record® System
- Living Memorial® Program



Batesville reserves the right to change or update any products (including, without limitation, features, attributes and descriptions) at any time without notice. While Batesville strives to maintain accurate product information and images both digitally and in print, (1) product changes may potentially result in the existence of outdated product information and (2) actual products delivered may contain slight design/color variations. Customers are encouraged to visit Order.Batesville.com to obtain the most current product information and specifications needed for purchase decisions.

O61 Burnished Silver

273553



Embroidered Cap Panel



LifeStories® Medallions



LifeSymbols® Design

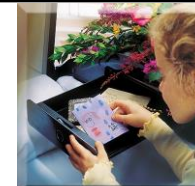

MemorySafe® Drawer

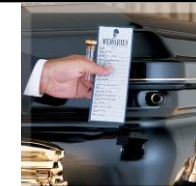

Memorial Record® System



Living Memorial® Program



FEATURES:

- 18 Gauge Steel
- Moss pink crepe interior
- Locking Mechanism Plus a One Piece Rubber Gasket
- PerfectLink® System Used To Fasten Bottom
- Each Casket Factory Tested for Quality Assurance
- Limited Warranty
- Interior Chemically Treated to Resist Rust and Corrosion
- Exterior Chemically Treated Against Rust and Corrosion
- Swing Bar Hardware
- Shaded Finish
- Embroidered Overthrow and Cap Panel
- Adjustable Bed and Mattress
- Memorial Record® System
- Living Memorial® Program



Batesville reserves the right to change or update any products (including, without limitation, features, attributes and descriptions) at any time without notice. While Batesville strives to maintain accurate product information and images both digitally and in print, (1) product changes may potentially result in the existence of outdated product information and (2) actual products delivered may contain slight design/color variations. Customers are encouraged to visit Order.Batesville.com to obtain the most current product information and specifications needed for purchase decisions.

J37 Primrose
147820

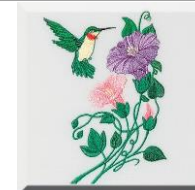

Embroidered Cap Panel

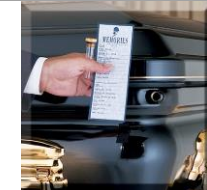

Memorial Record® System



Living Memorial® Program



FEATURES:

- 18 Gauge Steel
- Ivory velvet interior
- LifeStories® Medallions Included (3)
- Locking Mechanism Plus a One Piece Rubber Gasket
- Continuously Welded Bottom
- Each Casket Factory Tested for Quality Assurance
- Limited Warranty
- Interior Chemically Treated to Resist Rust and Corrosion
- Brushed Finish
- Adjustable Bed and Mattress
- Memorial Record® System
- Living Memorial® Program



Batesville reserves the right to change or update any products (including, without limitation, features, attributes and descriptions) at any time without notice. While Batesville strives to maintain accurate product information and images both digitally and in print, (1) product changes may potentially result in the existence of outdated product information and (2) actual products delivered may contain slight design/color variations. Customers are encouraged to visit Order.Batesville.com to obtain the most current product information and specifications needed for purchase decisions.

OT9 Platinum
211993

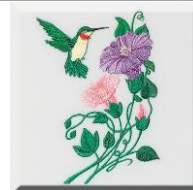

Embroidered Cap Panel



LifeStories® Medallions



LifeSymbols® Design



Memorial Record® System



Living Memorial® Program



FEATURES:

- 18 Gauge Steel
- Champagne velvet interior
- LifeStories® Medallions Included (3)
- Locking Mechanism Plus a One Piece Rubber Gasket
- Continuously Welded Bottom
- Each Casket Factory Tested for Quality Assurance
- Limited Warranty
- Interior Chemically Treated to Resist Rust and Corrosion
- Brushed Finish
- Adjustable Bed and Mattress
- Memorial Record® System
- Living Memorial® Program



Batesville reserves the right to change or update any products (including, without limitation, features, attributes and descriptions) at any time without notice. While Batesville strives to maintain accurate product information and images both digitally and in print, (1) product changes may potentially result in the existence of outdated product information and (2) actual products delivered may contain slight design/color variations. Customers are encouraged to visit Order.Batesville.com to obtain the most current product information and specifications needed for purchase decisions.

OT9 Auburn Sunset
216580



Embroidered Cap Panel



LifeStories® Medallions



LifeSymbols® Design



Memorial Record® System



Living Memorial® Program



FEATURES:

- 18 Gauge Steel
- Moss pink velvet interior
- Locking Mechanism Plus a One Piece Rubber Gasket
- Continuously Welded Bottom
- Each Casket Factory Tested for Quality Assurance
- Limited Warranty
- Interior Chemically Treated to Resist Rust and Corrosion
- LifeStories® Medallion Included (1)
- Dual Overlay (Lace or Tailored)
- Swing Bar Hardware
- Adjustable Bed and Mattress
- Memorial Record® System
- Living Memorial® Program



Batesville reserves the right to change or update any products (including, without limitation, features, attributes and descriptions) at any time without notice. While Batesville strives to maintain accurate product information and images both digitally and in print, (1) product changes may potentially result in the existence of outdated product information and (2) actual products delivered may contain slight design/color variations. Customers are encouraged to visit Order.Batesville.com to obtain the most current product information and specifications needed for purchase decisions.

NL1 Tuscany
258113



Embroidered Cap Panel



LifeStories® Medallions



LifeView® Panel



LifeSymbols® Design



Memorial Record® System



Living Memorial® Program



FEATURES:

- 18 Gauge Steel
- Woven ivory interior
- Locking Mechanism Plus a One Piece Rubber Gasket
- Continuously Welded Bottom
- Each Casket Factory Tested for Quality Assurance
- Limited Warranty
- Interior Chemically Treated to Resist Rust and Corrosion
- LifeStories® Medallion Included (1)
- LifeView® Panel
- Swing Bar Hardware
- Adjustable Bed and Mattress
- Memorial Record® System
- Living Memorial® Program

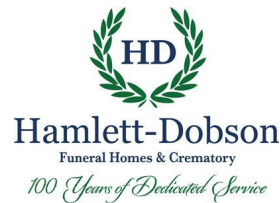

Batesville reserves the right to change or update any products (including, without limitation, features, attributes and descriptions) at any time without notice. While Batesville strives to maintain accurate product information and images both digitally and in print, (1) product changes may potentially result in the existence of outdated product information and (2) actual products delivered may contain slight design/color variations. Customers are encouraged to visit Order.Batesville.com to obtain the most current product information and specifications needed for purchase decisions.

NL1 Midnight
253044



Embroidered Cap Panel



LifeStories® Medallions



LifeView® Panel



LifeSymbols® Design



Memorial Record® System



Living Memorial® Program



FEATURES:

- 18 Gauge Steel
- Light blue crepe interior
- Locking Mechanism Plus a One Piece Rubber Gasket
- Continuously Welded Bottom
- Each Casket Factory Tested for Quality Assurance
- Limited Warranty
- Interior Chemically Treated to Resist Rust and Corrosion
- Dual-Tone Finish
- Swing Bar Hardware
- Adjustable Bed and Mattress
- Memorial Record® System
- Living Memorial® Program



Batesville reserves the right to change or update any products (including, without limitation, features, attributes and descriptions) at any time without notice. While Batesville strives to maintain accurate product information and images both digitally and in print, (1) product changes may potentially result in the existence of outdated product information and (2) actual products delivered may contain slight design/color variations. Customers are encouraged to visit Order.Batesville.com to obtain the most current product information and specifications needed for purchase decisions.

O77 Ocean Blue

147852

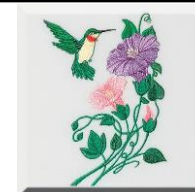

Embroidered Cap Panel



Memorial Record® System



Living Memorial® Program



FEATURES:

- 18 Gauge Steel
- Rosetan crepe interior
- LifeStories® Medallion Included (1)
- LifeView® Panel
- Locking Mechanism Plus a One Piece Rubber Gasket
- Continuously Welded Bottom
- Each Casket Factory Tested for Quality Assurance
- Limited Warranty
- Interior Chemically Treated to Resist Rust and Corrosion
- Charpente® Interior System
- Swing Bar Hardware
- Adjustable Bed and Mattress
- Memorial Record® System
- Living Memorial® Program



Batesville reserves the right to change or update any products (including, without limitation, features, attributes and descriptions) at any time without notice. While Batesville strives to maintain accurate product information and images both digitally and in print, (1) product changes may potentially result in the existence of outdated product information and (2) actual products delivered may contain slight design/color variations. Customers are encouraged to visit Order.Batesville.com to obtain the most current product information and specifications needed for purchase decisions.

N01 Granite
239721



Embroidered Cap Panel



LifeStories® Medallions



LifeView® Panel



LifeSymbols® Design

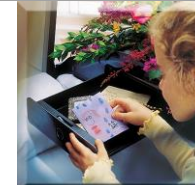

MemorySafe® Drawer

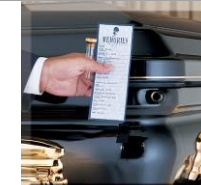

Memorial Record® System



Living Memorial® Program

20 Gauge Steel



Hamlett-Dobson

Funeral Homes & Crematory

100 Years of Dedicated Service



FEATURES:

- 20 Gauge Steel
- Rosetan crepe interior
- Locking Mechanism Plus a One Piece Rubber Gasket
- Continuously Welded Bottom
- Each Casket Factory Tested for Quality Assurance
- Limited Warranty
- Interior Chemically Treated to Resist Rust and Corrosion
- Swing Bar Hardware
- Adjustable Bed and Mattress
- Memorial Record® System
- Living Memorial® Program



DIMENSIONS®
BY BATESVILLE

Batesville reserves the right to change or update any products (including, without limitation, features, attributes and descriptions) at any time without notice. While Batesville strives to maintain accurate product information and images both digitally and in print, (1) product changes may potentially result in the existence of outdated product information and (2) actual products delivered may contain slight design/color variations. Customers are encouraged to visit Order.Batesville.com to obtain the most current product information and specifications needed for purchase decisions.

OS9 Sand-28
217392

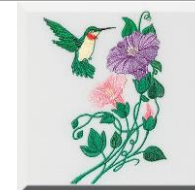

Embroidered Cap Panel

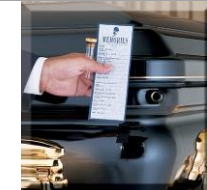

Memorial Record® System



Living Memorial® Program



FEATURES:

- 20 Gauge Steel
- Light blue crepe interior
- Locking Mechanism Plus a One Piece Rubber Gasket
- Continuously Welded Bottom
- Each Casket Factory Tested for Quality Assurance
- Limited Warranty
- Interior Chemically Treated to Resist Rust and Corrosion
- Stationary Hardware
- Adjustable Bed and Mattress
- Memorial Record® System
- Living Memorial® Program



Hamlett-Dobson
 Funeral Homes & Crematory
100 Years of Dedicated Service

Batesville reserves the right to change or update any products (including, without limitation, features, attributes and descriptions) at any time without notice. While Batesville strives to maintain accurate product information and images both digitally and in print, (1) product changes may potentially result in the existence of outdated product information and (2) actual products delivered may contain slight design/color variations. Customers are encouraged to visit Order.Batesville.com to obtain the most current product information and specifications needed for purchase decisions.

Q88 Churchill Blue
 148030



Embroidered Cap Panel



Memorial Record® System



Living Memorial® Program

Non-Gasketed



Hamlett-Dobson

Funeral Homes & Crematory

100 Years of Dedicated Service



FEATURES:

- Non-gasketed casket
- Rosetan crepe interior
- Continuously Welded Bottom
- Limited Warranty
- Stationary Hardware
- Adjustable Bed and Mattress
- Memorial Record® System
- Living Memorial® Program



Batesville reserves the right to change or update any products (including, without limitation, features, attributes and descriptions) at any time without notice. While Batesville strives to maintain accurate product information and images both digitally and in print, (1) product changes may potentially result in the existence of outdated product information and (2) actual products delivered may contain slight design/color variations. Customers are encouraged to visit Order.Batesville.com to obtain the most current product information and specifications needed for purchase decisions.

Star Copper
100157



Embroidered Cap Panel



Memorial Record® System



Living Memorial® Program



FEATURES:

- Non-gasketed casket
- Stationary Hardware
- Rosetan crepe interior
- Continuously Welded Bottom
- Adjustable Bed and Mattress
- Limited Warranty



Batesville reserves the right to change or update any products (including, without limitation, features, attributes and descriptions) at any time without notice. While Batesville strives to maintain accurate product information and images both digitally and in print, (1) product changes may potentially result in the existence of outdated product information and (2) actual products delivered may contain slight design/color variations. Customers are encouraged to visit Order.Batesville.com to obtain the most current product information and specifications needed for purchase decisions.



FEATURES:

- Cardboard construction
- Ivory crepe interior
- Cardboard Bed and Mattress
- Memorial Record® System
- Living Memorial® Program
- Construction Suitable for Traditional Burial or Cremation Use



Batesville reserves the right to change or update any products (including, without limitation, features, attributes and descriptions) at any time without notice. While Batesville strives to maintain accurate product information and images both digitally and in print, (1) product changes may potentially result in the existence of outdated product information and (2) actual products delivered may contain slight design/color variations. Customers are encouraged to visit Order.Batesville.com to obtain the most current product information and specifications needed for purchase decisions.

Grey Doeskin Oval
147970



Memorial Record® System Living Memorial® Program