

# Reico™

## KITCHEN & BATH



# KITCHEN PLANNING GUIDE

HOW TO PLAN YOUR DREAM KITCHEN,  
STEP-BY-STEP







Let's get  
**STARTED**

**Reico**<sup>TM</sup>  
**KITCHEN & BATH**

The amount of time for any kitchen project will vary by the scope of each project. A straight tear and replace with little to no design changes that uses in stock cabinets and reuses appliances can be done in weeks or less depending on schedules and how quickly decisions are made.

A complete kitchen remodel requires more time, effort and teamwork in every facet. Careful consideration needs to be given to multiple product and design decisions, which involves time and effort making both decisions and changes to layout and design.

It is important to understand the process. If something is not clear, ask. Remodeling is a roller coaster of emotions. In every scenario, patience wins. Let our Reico Kitchen & Bath designers expertly guide you every step of the way. It is what we do and what we've done since 1952.

Now it is time to learn about your kitchen project. Let's get started!

**CLIENT INFORMATION**

Name \_\_\_\_\_ Date\_\_\_\_\_

Address \_\_\_\_\_

Email \_\_\_\_\_ Phone\_\_\_\_\_

**PROJECT GOALS**



# KITCHEN planning guide

**Reico**<sup>TM</sup>  
KITCHEN & BATH

## CABINETY DETAILS

### Design Style:

- ☐ Traditional
- ☐ Contemporary
- ☐ Modern
- ☐ Transitional
- ☐ Shaker
- ☐ Rustic

- Wood:
- ☐ Cherry
- ☐ Maple
- ☐ Hickory
- ☐ Oak
- ☐ Other \_\_\_\_\_

- Finish:
- ☐ Light
- ☐ Medium
- ☐ White
- ☐ Painted
- ☐ Dark Stain

- Door Profile:
- ☐ Raised
- ☐ Shaker
- ☐ Recessed
- ☐ Slab

### Construction Options:

- ☐ Framed
- ☐ Frameless
- ☐ Plywood Sides
- ☐ Wood Dovetail Drawers
- ☐ Soft Close Doors and Drawers
- ☐ Full Extension Undermount Drawer Guides

### Cabinet Accessories:

- ☐ Roll out Trays
- ☐ Storing Pots and Pans
- ☐ Cookie Sheets & Baking Pan Storage
- ☐ Tilt Out Sink Trays and Door Caddies
- ☐ Base Corner Swing out Shelves
- ☐ Bottom Drawer Sink Bases
- ☐ Base Microwave Cabinet with Opening
- ☐ Pull Out Trash Storage Cabinets
- ☐ Pull Out Pantry Storage
- ☐ Chopping Block and Trash Combo
- ☐ Pull Out Storage Cabinets
- ☐ Charging Drawer
- ☐ Vertical Cooking Utensil Storage Drawer
- ☐ Double Tier Silverware Drawer

### A word about wood and painted finish characteristics

Wood naturally offers variations in color, grains, pattern and texture, creating a uniqueness that adds to its appeal. These natural characteristics can not be hidden in finishing and are not to be misinterpreted as defects.

Painted finishes also feature unique characteristics derived from the wood underneath. Imperfections and natural characteristics of wood will stand out even more on a smooth painted finish. These are to be expected and not considered a defect in the workmanship or finish.



# KITCHEN

## planning guide

**Reico**<sup>TM</sup>  
KITCHEN & BATH

### COUNTERTOP DETAILS

**Material** (select all that apply):

- |                                  |                                   |  |
|----------------------------------|-----------------------------------|--|
| <input type="checkbox"/> Granite | <input type="checkbox"/> Laminate | <input type="checkbox"/> Stainless Steel |
| <input type="checkbox"/> Quartz  | <input type="checkbox"/> Marble   | <input type="checkbox"/> Solid Surface   |
| <input type="checkbox"/> Wood    | <input type="checkbox"/> Concrete | <input type="checkbox"/> Cultured Marble |

**Sink Type** (select all that apply):

- |                                      |  |
|--------------------------------------|--|
| <input type="checkbox"/> Single Bowl | <input type="checkbox"/> Drop-In               |
| <input type="checkbox"/> Double Bowl | <input type="checkbox"/> Farm/Apron Front Sink |
| <input type="checkbox"/> Undermount  | <input type="checkbox"/> Prep/Bar Sink         |

**Faucet** (select all that apply):

- |                                     |  |  |                                     |                                    |
|-------------------------------------|--|--|-------------------------------------|------------------------------------|
| <input type="checkbox"/> Pull-Down  | <input type="checkbox"/> Pull-Out      | <input type="checkbox"/> Single Handle | <input type="checkbox"/> Two-Handle | <input type="checkbox"/> Touchless |
| <input type="checkbox"/> Pot Filler | <input type="checkbox"/> Prep/Bar Sink |  |                                     |                                    |

### APPLIANCE DETAILS

**Existing Appliances to be kept** (select none/all that apply):

- |                                       |                                    |                                     |  |                                     |
|---------------------------------------|------------------------------------|-------------------------------------|--|-------------------------------------|
| <input type="checkbox"/> Refrigerator | <input type="checkbox"/> Microwave | <input type="checkbox"/> Hood       | <input type="checkbox"/> Trash Compactor | <input type="checkbox"/> Oven/Range |
| <input type="checkbox"/> Wall Oven    | <input type="checkbox"/> Cooktop   | <input type="checkbox"/> Dishwasher |  |                                     |

**New Appliances** (select none/all that apply):

- |                                       |                                    |                                     |  |                                     |
|---------------------------------------|------------------------------------|-------------------------------------|--|-------------------------------------|
| <input type="checkbox"/> Refrigerator | <input type="checkbox"/> Microwave | <input type="checkbox"/> Hood       | <input type="checkbox"/> Trash Compactor | <input type="checkbox"/> Oven/Range |
| <input type="checkbox"/> Wall Oven    | <input type="checkbox"/> Cooktop   | <input type="checkbox"/> Dishwasher |  |                                     |

#### Granite or Quartz? Top Choices in Countertop materials

Yes, you can choose marble, wood, solid surface, soapstone, laminate and much more for your countertop, but for most it comes down to granite or quartz.

Granite: natural stone that is resistant to breakage, scratching and burning, naturally porous and requires periodic sealing.

Quartz: typically engineered from ground quartz and resin bonded under high pressure to create a non-porous, scratch resistant surface.

# PLANNING

## details



### ADDITIONAL PROJECT INFORMATION

General Lighting:	<input type="checkbox"/> Keep	<input type="checkbox"/> Remove	<input type="checkbox"/> Update	<input type="checkbox"/> Add New	<input type="checkbox"/> Not Applicable
Task Lighting:	<input type="checkbox"/> Keep	<input type="checkbox"/> Remove	<input type="checkbox"/> Update	<input type="checkbox"/> Add New	<input type="checkbox"/> Not Applicable
Plumbing:	<input type="checkbox"/> Keep	<input type="checkbox"/> Remove	<input type="checkbox"/> Update	<input type="checkbox"/> Add New	<input type="checkbox"/> Not Applicable
Electrical:	<input type="checkbox"/> Keep	<input type="checkbox"/> Remove	<input type="checkbox"/> Update	<input type="checkbox"/> Add New	<input type="checkbox"/> Not Applicable
Flooring:	<input type="checkbox"/> Keep	<input type="checkbox"/> Remove	<input type="checkbox"/> Update	<input type="checkbox"/> Add New	<input type="checkbox"/> Not Applicable
Interior Walls:	<input type="checkbox"/> Keep	<input type="checkbox"/> Remove	<input type="checkbox"/> Update	<input type="checkbox"/> Add New	<input type="checkbox"/> Not Applicable

### PROJECT BUDGET

### SPECIAL REQUIREMENTS/ADDITIONAL PROJECT NOTES



# how to measure for your **NEW KITCHEN**



- All you need is tape measure, pencil and piece of paper.
- Starting in a corner, select a wall to measure.
- Note the total length of the wall plus every item on that wall and distances between.
- Repeat for all walls until everything is marked on your sketch.
- Note heights for door openings, windows, floor to ceiling and floor to soffit (if applicable).
- For windows, measure outside of casing to outside of casing.
- For doors, mark direction of door swing.
- Mark locations of sink and appliances.
- Mark locations of outlets and light switches if possible.

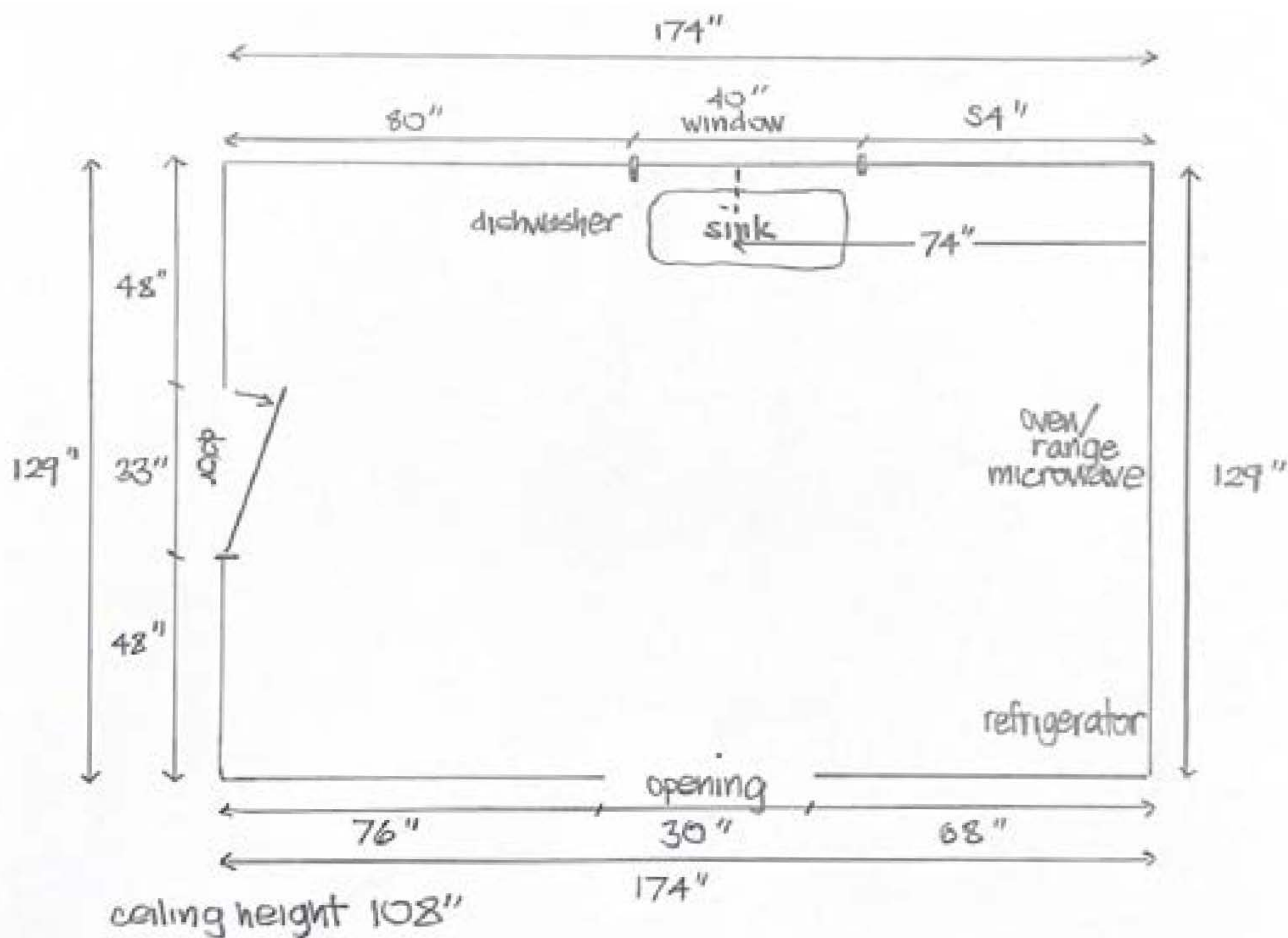

# KITCHEN

## floor plan

