



# BATHROOM PLANNING GUIDE

HOW TO PLAN YOUR DREAM BATHROOM,  
STEP-BY-STEP



# BATHROOM planning guide



## CLIENT INFORMATION

Name \_\_\_\_\_ Date \_\_\_\_\_

Address \_\_\_\_\_

Email \_\_\_\_\_ Phone \_\_\_\_\_

## PROJECT INFORMATION

Type of Project: ☐ New Construction ☐ Remodeling ☐ Addition

Bathroom Type: ☐ Master Bath ☐ Hall Bath ☐ Guest/Child Bath ☐ Other

What are you looking to change about your current bathroom design?

\_\_\_\_\_  
\_\_\_\_\_

How much have you budgeted for the project? \_\_\_\_\_

Do you have any special requirements to be considered in the design?

\_\_\_\_\_  
\_\_\_\_\_

Approximately when would you like your project to start \_\_\_\_\_ & finish by \_\_\_\_\_

## CABINETY DETAILS

Style: ☐ Traditional ☐ Contemporary ☐ Modern ☐ Transitional ☐ French Country

Wood: ☐ Cherry ☐ Maple ☐ Hickory ☐ Oak ☐ Laminate ☐ Other \_\_\_\_\_

Finish: ☐ Light ☐ Medium ☐ Dark ☐ White



PLANNING
details



INFORMATION ABOUT YOUR CURRENT BATHROOM

The approximate age of your home is \_\_\_\_\_ years.
Interior walls: [ ] Drywall [ ] Plaster [ ] Block [ ] Brick
Bathroom Floor - underneath finished floor: [ ] Concrete [ ] Wood [ ] Other
Condition of: \_\_\_\_\_
Bathroom Floor - existing finished floor: \_\_\_\_\_ [ ] Keep [ ] Remove
Existing Lighting: [ ] Very Good [ ] Adequate [ ] Dark
Is existing Electrical adequate: [ ] Yes [ ] No [ ] Don't Know
Is existing Plumbing adequate: [ ] Yes [ ] No [ ] Don't Know
Ceiling Height from Floor: \_\_\_\_\_ ft. \_\_\_\_\_ in

Table with 5 columns: BATHROOM SELECTIONS, Keep (Yes/No), Replace Size HxWxD, Rough Size HxWxD, Brand. Rows include Vanity Cabinet, Vanity Top, Mirror, Lighting, Faucet, Towel Bar, Paper Holder, Robe Hook, Towel Ring, Toilet, Tub/Shower, Tile, and OPTIONS section with Folding Shower Seat, Heated Floors, Towel Warmers, and Vanity Hamper / Storage.



# how to measure for your NEW BATHROOM



While Reico can come and measure for you if you choose, measuring your bathroom on your own doesn't have to be difficult. All you need is a tape measure, pencil and the provided floor plan grid. Use the sample grid below as a guide and create a sketch of the room.

Start in one corner of the room, select a wall and measure the distance in inches of every item on that wall from the corner. Write all measurements on your sketch.

- Go to the next corner and locate every item on the next wall in relationship to that corner.
- Continue to measure all around the room, until everything is located, measured & marked on your sketch
- Jot down the overall lengths of walls, height of room and distance of every item from the floor – your outlets, light switches, soffits, ledges, etc.
- Measure carefully and double check all measurements. Measure from outside of casing to outside of case.
- Mark direction of door swing(s) on provided floor plan grid.
- Mark exact location of sink, drains, gas lines, electrical outlets & switches on the provided floor plan grid.

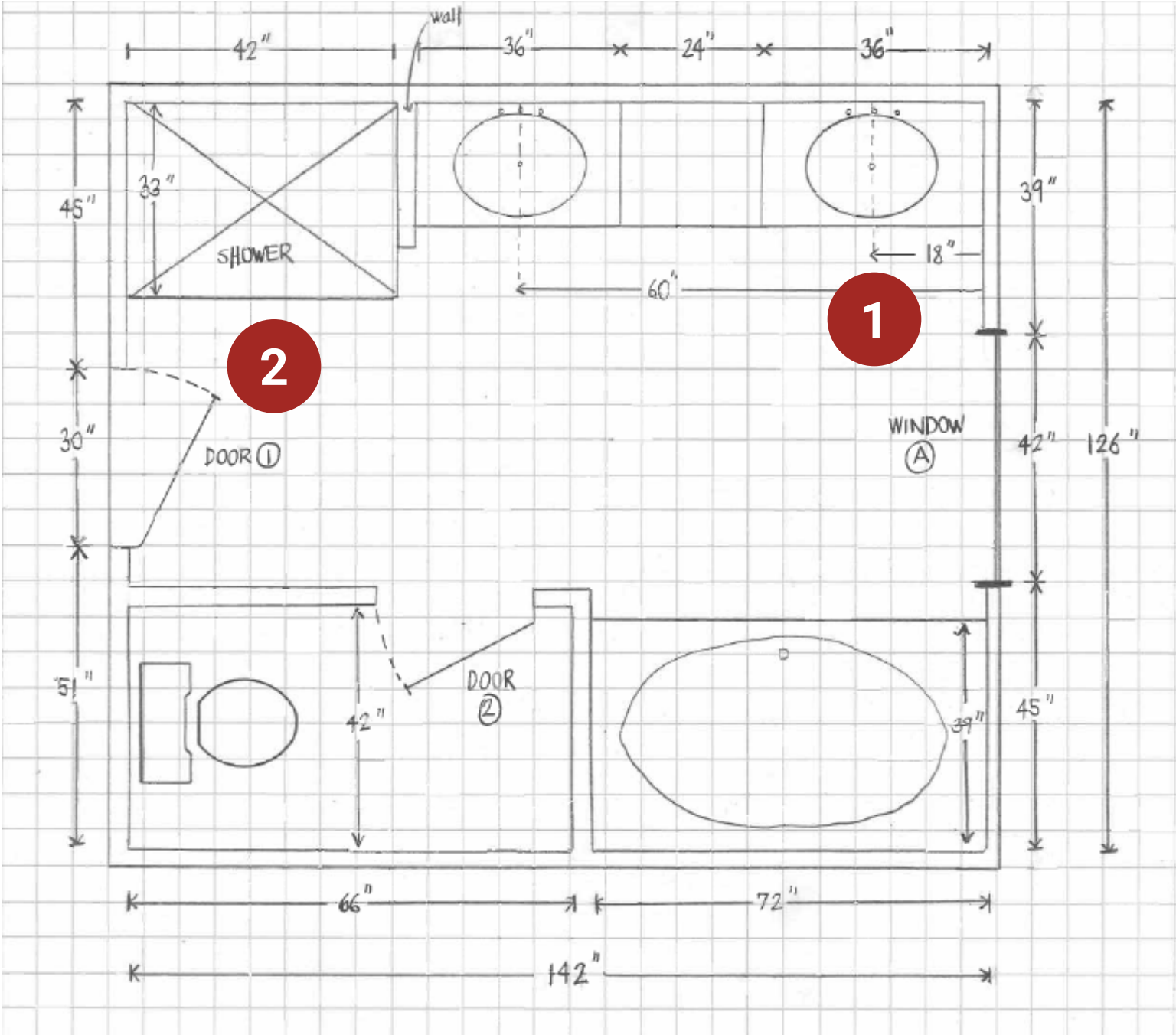

- 1** IMPORTANT!: Measure from the center of your sink plumbing to the nearest corner (measure to the same corner if you have 2 sinks in your bathroom)
- 2** IMPORTANT!: Mark which way your door swings by extending a line from the hinged side

WINDOWS				
	A	B	C	D
Width				
Window Height				
Floor to Sill Height				
Total Height				

DOORS				
	1	2	3	4
Width				
Floor to Top of Moulding				
Window Casing Width				
Door Casing Width				

# BATHROOM

## floor plan

