

# ST. MARY'S CATHOLIC SCHOOL



## Boys, Grades K3-K4

Shop In-Store or Online  
May 5 - May 11  
and Receive 10% Off

Navy T-Shirt with St. Mary's  
Preschool Heat Seal



Youth \$16.50



**#8000  
HEATSEAL**



**#1378** Navy & White Check  
**OR**

**#1267** Khaki Twill  
All Elastic Pants



Navy & White Check **#1377**  
**OR**

Khaki Twill **#1251**  
All Elastic Shorts



**Khaki:** 1 - 7 \$25.50  
**406 Gingham:** 1 - 7 \$32.50

1 - 7 \$22.50  
1 - 7 \$28.50

**Boys may wear any solid navy shoe.**

# ST. MARY'S CATHOLIC SCHOOL



## Girls, Grades K3-K4

Shop In-Store or Online  
May 5 - May 11  
and Receive 10% Off



1 - 7 \$49.50



**Model 7**

Navy & White 406 Gingham Dress  
with Logo

**#19E97  
MONO**



1 - 7 \$19.50



Navy & White Check  
Bloomer Short

**#4114 - 406**

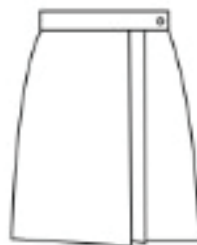

4 - 16 \$29.50

7H - 20H \$31.50

Khaki 23 Skort

**#2653**

Navy T-Shirt with St. Mary's  
Preschool Heat Seal



Youth \$16.50



**#8000  
HEATSEAL**

All-White Velcro  
Tennis Shoe



**Not Sold at Zoghby's**

All-White T-Strap  
Tennis Shoe



Youth \$45.00

Navy/White  
Saddle Tennis Shoes



Youth \$53.00

**Girls may wear  
any solid white  
or solid navy shoe.**

# ST. MARY'S CATHOLIC SCHOOL



## Boys, Grades K5 - 4

Shop In-Store or Online  
May 5 - May 11  
and Receive 10% Off



White Oxford with  
No Logo

4 - 20 \$25.50  
Adult \$28.50

**#5115**

Can wear L/S Oxford #5015



Navy Pique or Performance  
Polo with Logo

#57E07 / #57E2N

**Pique #5738**

Youth \$25.50

Adult \$28.50

**Performance #5728**

Youth \$30.50

Adult \$33.50

**MONO**

Can wear L/S Pique Polo #5639

Shorts and pants may be worn on Mass days with  
white button down shirt. PE shorts must be worn  
under shorts or pants on all days.  
K5 students with elastic waistband do not need to wear a belt.



Plaid 38N Shorts

4-16 \$31.50  
Husky \$36.50  
Mens \$41.50



**#1280**

PE shorts must be worn underneath pants.



Plaid 38N Pants

4-16 \$40.50  
Husky \$43.50  
Mens \$46.50



**#1270**

**K5 ONLY**

**#1352**



Plaid 38N  
All Elastic Shorts

1-7 \$28.50  
Husky \$30.50



**#1362**



Plaid 38N  
All Elastic Shorts

1-7 \$32.50  
Husky \$35.50

Plain Black Belt  
No bullet belts allowed



Plain \$17.50

Black Crew Sock



\$10.95 / 3-Pack

Black Tennis Shoe



Not sold at Zoghby's



# ST. MARY'S CATHOLIC SCHOOL



## Girls, Grades K5 - 4

Shop In-Store or Online  
May 5 - May 11  
and Receive 10% Off



4 - 20 \$20.50  
Adult \$23.50

Navy Piped Peter Pan  
with No Logo

**#5513**

Can wear L/S Peter Pan #5413

### Polo to be Worn with Skort.



**Pique #5738**

Youth \$25.50

Adult \$28.50

**Performance #5728**

Youth \$30.50

Adult \$33.50

Navy Pique or Performance  
Polo with Logo

**#57E07 / #57E2N**

**MONO**

Can wear L/S Pique Polo #5639

Jumpers and skorts may be no shorter than 3" above the top of the knee.

Jumper and skorts may be worn on Mass days with white peter pan collared shirt.



4 - 16 \$49.50  
7H - 20H \$51.50



178 Jumper,  
Plaid 38N

**#1978**

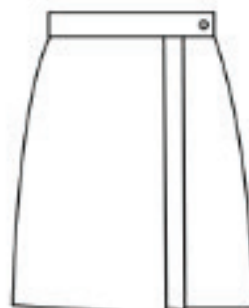

4 - 16 \$49.50  
7H - 20H \$52.50



23 Skort,  
Plaid 38N

**#3514**

Navy/White  
Saddle Tennis Shoes

Navy Saddle Shoe  
with White Laces



Youth \$53.00



Youth \$99.00  
Adult \$100.00

White Ankle Sock  
with Double-Sided Logo



3-Pack \$19.95

# ST. MARY'S CATHOLIC SCHOOL



## Boys, Grades 5 - 8

Shop In-Store or Online  
May 5 - May 11  
and Receive 10% Off



4 - 20 \$25.50  
Adult \$28.50

White Oxford with  
No Logo

**#5115**

Can wear L/S Oxford #5015



**Pique #5738**

Youth \$25.50

Adult \$28.50

**Performance #5728**

Youth \$30.50

Adult \$33.50

Navy Pique or Performance  
Polo with Logo

#57E07 / #57E2N

**MONO**

Can wear L/S Pique Polo #5639

**Optional for 5th  
Required for 6th - 8th**



Boys \$85.50  
Mens \$95.50  
Patch \$6.00  
Sew on Patch \$5.00

Patch free with purchase of blazer

Navy Blazer with Patch

**MENS: #1000  
BOYS: #3000  
ALT**

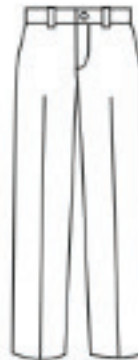

4-16 \$40.50  
Husky \$43.50  
Mens \$46.50



Plaid 38N Pants

**#1270**

Plain Black Belt  
No bullet belts allowed

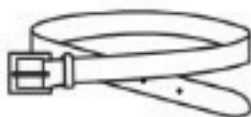

Plain \$17.50

**6th - 8th  
Mass Days Only**  
Navy and Light Blue  
Self Tie



**COLOR:  
1285**

\$18.50

Black  
Crew Sock



\$10.95 / 3-Pack

Black Loafer



Youth \$76.00  
Adult \$94.50

Black Leather  
Lace-Up



Youth \$66.00  
Adult \$76.00

# ST. MARY'S CATHOLIC SCHOOL



## Girls, Grades 5 - 8

Shop In-Store or Online  
May 5 - May 11  
and Receive 10% Off

**Must be worn on Mass day**



White Oxford with  
No Logo

4 - 16 \$25.50  
Adult \$28.50

**#5515**

Can wear L/S Oxford #5415



Navy Pique or Performance  
Polo with Logo

**#57E07 / #57E2N**

**Pique #5738**

Youth \$25.50  
Adult \$28.50

**Performance #5728**

Youth \$30.50  
Adult \$33.50

**MONO**

Can wear L/S Pique Polo #5639

**Skirts may be no shorter than  
3" above the top of the knee.**



**523** Skirt,  
Plaid 38N

4 - 16 \$46.50  
7H - 28H \$49.50



**#3572**

**Optional for 5th  
Required for 6th - 8th**



Navy Blazer with Patch

Girls \$85.50  
Ladies \$95.50  
Patch \$6.00  
Sew on Patch \$5.00

Patch free with purchase of blazer

**LADIES: #2000  
GIRLS: #4000  
ALT**

Navy Saddle Shoe  
with White Laces



Youth \$99.00  
Adult \$100.00

White Ankle Sock  
with Double-Sided Logo



3-Pack \$19.95



# ST. MARY'S CATHOLIC SCHOOL



## P. E., Grades K5 - 8

Shop In-Store or Online  
May 5 - May 11  
and Receive 10% Off



Cotton \$16.50  
Performance \$18.50



**#8000  
HEATSEAL**

White Cotton or Performance  
T-Shirt with Heat Seal



Boys Only



Girls Only

Mesh \$19.50  
Nike \$25.50

Navy Mesh Short with  
Heat Seal



**Mesh: #806  
Nike: #1266  
HEATSEAL**

## Outerwear



Youth \$30.50  
Adult \$35.50

Navy Sweatshirt with Logo

**#1500  
MONO**



Youth \$46.50  
Adult \$49.50

Navy Fleece with Logo

**#1022/1001  
MONO**



Youth \$36.50  
Adult \$40.50

Navy Cardigan  
with No Logo

**#1100**



Youth \$36.50  
Adult \$40.50

Navy Pullover Sweater  
with No Logo

**#1110**



Youth \$46.50  
Adult \$49.50

Navy Soft-Shell Jacket  
with Logo

**#317  
MONO**



Youth \$31.50  
Adult \$35.50

Navy 1/2 Zip Sweatshirt with Logo

**#1505  
MONO**