By The Glass

Rosé / Skin Contact...

Hommes et Terres du Sud 2021-Languedoc *Rosé* -17
Fongoli "Biancofongoli" 2023- Umbria *Orange* -15

White...

Pepiere "La Pepie" Muscadet 2023-Sevre et Maine Sur Lie -13
Eva Fricke Riesling "Verde" 2023- Rheingau -24
Txomin Etxaniz Getaria Txakoli 2025-Basque -16
Dom. du Salvard 2025-Cheverny -15
Robert Denogent 'Sardines' Chardonnay 2022-Mâcon -21
L.H. Comte Lafon "Mâcon-Prissé" Chardonnay 2023-Mâcon -24

Red...

François Chidaine 'Touraine Rouge' 2023 - Loire -17
Occhipinti "SP68" Rosso 2022- Sicily -17
Ridge "Three Valleys" Zinfandel blend 2021- Calif -18
Dom. La Cabotte "Colline" Grenache, Syrah 2024-Côtes du Rhône -16
Alberto Orte "Vara Y Pulgar" Tintillo 2022 -Jerez -18
Fossil and Fawn Pinot Noir-2024-Willamette -22
Byington 'Bates Ranch' Cabernet 2017-Santa Cruz Mtns. -23

Sparkling...

Gondolino Prosecco NV- Italy -13
Eric Bordelet "Perlant" Sparkling Apple-Normandy *0% ABV* *330ml* -18
Nicolas Maillart "Platine" 1er Cru NV - 35

Sake...

Fukucho Junmai Ginjo "Moon On The Water" *(300ml)* -27

Sherry...

César Florido Moscatel - Jerez -15
Lustau Fino -12
César Florido Oloroso -19

After Dinner...

Ganevat 'Macvin du Jura' NV-Jura *-btl* -160
Clos Cancaillau Jurancon 'Crème de Tête' 2017 *-gls* -13
Chateau de Cerons Cerons 1990 *-gls* -49
Chateau de Cerons Cerons 1985 *-btl* -349
Quintarelli "A Roberto" Recioto Valpolicella 2007 *half btl* -259
Trimbach Poire Williams *gls* -14
Niepoort 10yr Tawny Port *-gls* -11
Niepoort 20yr Tawny Port *-gls* -25
Smith Woodhouse Traditional 2011 LBV Port *-gls* -12
Rare Wine Co. Boston - Bual, Madiera *-gls* -11

Beer

Kaka'ako to Chinatown

Hana Koa "Rice Breaker " Tokyo Pilsner *16oz* -11
Hana Koa "Breaktime Blonde" Blonde Ale *16oz* -11
Hana Koa "Roof Top" Pale Ale *16oz* -11
Hana Koa *ask server for daily selection... 16oz* -12

Refreshments

Daily House Soda -6
House Root Beer -7
House Cola -7
Eric Bordelet "Perlant" Sparkling Apple-Normandy *0% ABV* *330ml* -18
San Benedetto Sparkling H_2O *500ml* -8
The Tea Chest Iced Tea Regular -5
Pineapple Iced Tea -7
Arnold Palmer -6
Bean About Town Coffee Regular / Decaf (Americano) -5
Tea Chest *large pot* -8

Fête Ali'i Earl Grey
Fête Celebration Tea
Victorian Blend
Sencha
Hojicha
Lemongrass Chamomile
Mint Mamaki

Corkage - $40 per bottle
While we prefer you to order from our list, if you have something very special, we allow up to 2 bottles (750ml) with a corkage fee

Fête Cocktails

Allergies: *Soy | **Coconut | ***Egg | ****Dairy | *^Wheat
*****Honey | ^Capsicum-Alium | ^^Tree Nut | ^^^Mango

Spicy Kitty ^ -17
Tito's, Oka Yuzu, Hawaiian Chili Infused Oleo Saccharum, Shichimi Togarashi, Salt, Lemon Juice, Muddled Shiso & Topped with Club Soda
Tito's will donate $1 for every cocktail purchased to support Oahu SPCA

Fête 75 -17
Sipsmith Gin, Prosecco, Elderflower Liquer, Cucumber

Tutu's Getaway Car ^*/ ^/* -18
Gochujang Infused Strawberry Thief, Ferrand Dry Curacao, Ferrand Yuzu Curacao, Lemon, Simple, Strawberry Powder

Royal Ma'i'i Tai ^^ -18
KōHana Koho Fête Barrel Rum, Koji, Smith & Cross, Pierre Ferrand Yuzu Curacao, Orgeat, Simple, Fresh Pineapple Juice, OJ, Lime, Lemon & Coruba Float
take the glass home +25

Kunia Negroni ** -18
KōHana Single Barrel Koho, Coco Campari, Dolin Rouge, OJ Ango

Kunia Old Fashioned -18
KōHana Single Barrel Koho, Reduced Cane Syrup, Scrappy Bitters Orleans, Orange Bitters

Nonna's Highball -17
Decaf Coffee Bean Infused Ohishi Whisky, Lucano Anniversario Sambuca, Luxardo Amaretto di Saschira, Q Club Soda

Feelin' a Little Fruity -18
Apple Infused Diplomatico Planas, Grape Syrup, Lemon, Lime, Pineapple, OJ, Banane Du Brésil, Brandied Cherry Juice

Afternoon Tuxedo ***/ ***** -17
Grappa Friulia, Salers Gentian, Honey Simple, Savory Lemon Cordial, Lemon,Egg White

Evening Nightgown ***** -17
Grappa Friulia, Salers Gentian, Honey Simple, Savory Lemon Cordial

Lil' Lassi Colada ^^^/ ** -19
Kohana Kea, Bacardi, Coruba, Aperol, Mango Purée, Coconut Milk, Lime, Rich Pandan Syrup, Saline, Cardamon Bitters

Not in the Mode **** -18
Brown Butter Wash Larceny Bourbon, Christian Drouhin Calvados, Spiced Apple Syrup, Heavy Whipping Cream, Mott's Apple Juice, Saline

Zero Proof Cocktails

Spritz 00 *0% ABV* -12
Giffard Aperitivo, OJ, Lemon, Soda

Vincent Van Nogh *0% ABV* -13
House Zero Absinthe, Fête Root Beer Soda

Needlepoint *0% ABV* -12
Chamomile-lemongrass galangal, ChamomileTea

Beverage Director: Fabrice McCarthy

BUBBLES....

PET. NAT./SPARKLING

Fizzy from outside the Hizzy

FIELD RECORDING Salad Days NV- Calif	-39
ERIC BORDELET "Perlant" Sparkling Apple-Normandy *0% ABV 330ml*	-18
GONDOLINO Prosecco NV- Italy	-50
VON WINNING 'Riesling Extra Brut'Riesling NV-Pfalz	-62
SO FAR OUT 'Flood Light Snow ' NV- Calif	-72
MEINKLANG "Foam White" 2022- Austria	- 75
LA DENTELLE Poulsard, Gamay Demi-Sec NV-Bugey Cerdon	-77

CHAMPAGNE

For morning, afternoon and evening

TELMONT Reserve Brut NV	-113
CHAVOST Blanc d'Assemblage Brut Nature NV	- 129
CHAVOST Paradoxe NV	- 139
NICOLAS MAILLART"Platine"1er Cru NV	- 141
FRANCIS BOULARD ET FILLE "Les Murgiers" NV	-142
COESSENS Largillier Blanc de Noirs Bouteille NV	-153
ERIC RODEZ Cuvee des Crayeres 37 Brut Grand Cru NV	-156
EPHEMERE 017 Grand Cru NV	-158
BILLECART-SALMON Brut Rosé NV	-160
JACQUESSON No. 747 NV	-165
AGRAPART & FILS "7 Crus" Extra Brut Blanc de Blanc NV	-170
BÉRÊCHE ET FILS Brut Reserve NV	-170
SAVART 1er Cru "L'Ouverture", Extra Brut - NV	-176
CHAMPAGNE CLANDESTIN "Australe" *Bertrand Gautherot* NV	-185
JM SELEQUE 'Solessence' Champagne Extra Brut Rosé NV	-186
OUDIETTE X FILLES "Les Sablonnières" NV	-192
ERIC RODEZ Macération 36 Rosé NV	-195
AGRAPART & FILS "Complantée" Grand Cru Extra Brut NV	-215
CHAVOST Rose de Saignee Brut Nature Rosé NV	- 212
JACQUESSON No. 742 NV "Tardif"	-238
LE GUEDARD "Mes 3 Terroirs" NV	-264
TARLANT "Cuvee Louis" Brut Nature NV	-298
EGLY-OURIET " Les Prémices " Extra Brut NV	-233
NICOLAS MAILLART Extra Brut Rosé NV *magnum*	- 352
MICHEL FALLON Grand Cru "Ozanne" NV	-620
MICHEL FALLON Grand Cru "Le Sentier Levraux" NV	-905

VINTAGE

Perfect snapshots in time

BERECHE ET FILS "Campania Remenisi" Extra Brut Rose 2020	-320
BÉRÊCHE "Le Cran, Ludes" 1er Cru 2017	-264
BÉRÊCHE "Dom. Les Monts Furnois- Côte" Grand Cru 2010	-320
BRIGITTE FALLON Blanc de Blanc Grand Cru 2015	-355
AGRAPART & FILS "Venus" Brut Nature Grand Cru 2017	-378

SPECIAL CLUB

Club Trésors de Champagne

ROLAND CHAMPION Grand Cru *Special Club* 2018	-172
MARC HEBRART Blanc de Blanc *Special Club* 2018	-199
GASTON CHIQUET Brut *Special Club* 2015	-218
J. LASSALLE Brut Cuvee1er Cru *Special Club* Brut 2014	-235
A. MARGAINE Blanc de Blanc 1er Cru *Special Club* Brut 2015	-237
PIERRE GIMONNET Grands Terroirs *Special Club* Brut 2015	-233
CHAMPAGNE SALMON Brut *Special Club* 2015	-390

A BRIEF HISTORY OF WINE IN SICILY

Winemaking has been present in Sicily since the first inhabitants settled there around the 12th century BC, however it was the Greeks and Romans who brought new technology and techniques that now define the landscape (i.e. amphorae and ancient bush vines).

Fast forward to today and we find the Sicilian wine renaissance in full effect, although this wasn't always the case. During the early 20th century, winemaking in Sicily consisted largely of low quality and mass-produced wines. However, since the 1980's there have been a handful of thoughtful producers that began making soulful and introspective wines meant to express the beauty, diversity and history of Sicily. It is this diversity and thoughtfulness that gives Sicily a special place in our hearts. Below you will find our musings on the different wines and winemakers we carry from Sicily. Hope you enjoy the journey as much as we have! *Cheers!*



THE WINE REGIONS OF SICILY

Sicily has 4 main wine growing regions, each with its own unique soil, grape varieties and iconic producers. Our love for these wines is evidenced by the nearly thirty Sicilian references on our list, representing the 4 major regions and covering the stylistic spectrum of still wines: skin contact (orange), rose, white and red.

MT. ETNA (EASTERN SICILY)

What makes Mt. Etna such a unique region for wine? Volcanic soil, high elevation and coastal proximity, alongside indigenous grape varieties and almost 3,000 yrs of winemaking history. If that wasn't enough, they are also sitting on the flanks of Europe's most active volcano!

Nerello Mascalese, Nerello Cappucio, Carricante, Minella & Grecanico Dorato are the shining stars of viticulture on Mt. Etna. These varieties can be found in single bottlings as well as blended into elegant and complex cuvées. Although this region is quite singular, there are many parallels that can be drawn to Burgundy, such as micro-parcels called 'Caselle' and age-worthy whites and reds. Mt. Etna is one of the few wine regions in the world to sit on a UNESCO World Heritage Site.

WHITE...

SANTA MARIA LA NAVE "Millesulmare" Dorato 2014- Sicily	-195
SANTA MARIA LA NAVE "Millesulmare" Dorato 2015- Sicily	-195
SANTA MARIA LA NAVE "Millesulmare" Dorato 2020- Sicily	-147
CORNELISSEN "VA" 2019- Sicily	-165
VIGNETI VECCHIO "Sciare Vive" Carricante 2021- Sicily	-76
SALVO FOTI - I Vigneri "Aurora" Bianco 2023- Sicily	-87
SALVO FOTI - I Vigneri "VIGNAdiMILO" Bianco 2023- Sicily	-111

ROSE...

CORNELISSEN "Susucaru" 2024- Sicily	-90

RED...

TASCANTE "Ghiaia Nera" 2022 - Sicily	-69
EDUARDO TORRES ACOSTA - Versante Nord 2022- Sicily	-78
SALVO FOTI - I Vigneri Rosso 2023- Sicily	-94
SALVO FOTI - I Vigneri "Vinupetra" 2022- Sicily	-146
VIGNETI VECCHIO "Sciare Vive" Rosso 2022- Sicily	-84
CORNELISSEN "CR" 2019- Sicily	-148

Cerasuolo di Vittoria (South-Eastern Sicily)

In the southern province of Ragusa, lies Sicily's one and only DOGC, Cerasuolo di Vittoria. Cerasuolo, which means cherry in Italian, is a fitting name for the region as the wines can often express bright cherry aromas and flavors. Two grape varieties reign supreme here, Nero d'Avola and Frappato.

Our selection from this region is dominated by two of our favorite producers in all of Sicily, and they happen to be from the same family. COS, founded by Giusto Occhipinti and his two fellow winemakers whose initials create the winery name, is one of the pioneers of low intervention winemaking in the region and is largely responsible for reviving the appellation and gaining DOGC status. Ariana Occhipinti, his niece, was inspired by her uncle's philosophy on winemaking and has now become a regional star on her own. Her wines are a prime example of the soul of Vittoria.

If you find yourself in the area, the Occhipinti family runs a small boutique hotel converted from the original family home and winemaking facility called Baglio Occhipinti. Everyone should treat themselves to such a magical place at least once in their lives.

White...

Occhipinti "SP68" Zibibbo 2023- Sicily -68

Orange...

COS "Pithos Bianco" Grecanico 2023- Sicily -110

Occhipinti "SM Vino di Contrada" 2022 Sicily -142

Red...

Occhipinti "SP68" Rosso 2022- Sicily -68

Occhipinti "Il Frappato" Frappato 2022- Sicily -103

Occhipinti "Sicagno" Nero d'Avola 2022- Sicily -99

Marsala (North-Western Sicily)

The fortified coastal town of Marsala was first established in the 4th century B.C. and has been an important wine growing region since the time of the Romans. In modern times, Marsala has been most famous for its fortified and oxidative wines similar in style to Spanish sherry, which represent the bulk of the production from this region. That being said, the wines we love are mostly dry, still wines made from indigenous varieties such as Catarratto, Grillo and Inzolia. Lush fruit from the hot climate and saline notes from the coastal influence and local salt flats gives the whites of this region a savory flair that will make any seafood dish swoon.

Fun Fact: Flamingos can often be seen feeding in the salt flats of Trapani as a stop on their annual migratory route from North Africa to Mainland Europe.

White...

Donnafugata Anthilia Catarratto 2025 - Sicily -40

Pantelleria (almost Tunisia)

Pantelleria is a tiny, wind-swept volcanic island nestled in the middle of the Mediterranean Sea half-way between Sicily and Tunisia. The wines we carry from Pantelleria are a direct result of their environment: sun kissed, vibrant and wild. The 100+ yr old bush-trained vines of the Serragghia vineyards are located on one of the highest points of the island at the foot of a dormant volcano and tended to dutifully by wine-maker Gabrio Bini, who is as eccentric as his wines are. Long maceration in amphorae buried directly in the vineyards gives each of these wine a personality much larger than the miniscule production would belie.

In the world of low-intervention wine these bottlings are considered unicorns… this is your chance to discover how delicious unicorns truly are.

Orange...

Serragghia "Bianco" Zibibbo" 2022-Sicily -175

Tanca Nica "Soki Soki" Zibibbo" 2024-Sicily -151

Serragghia "Genevieve Reserva" Zibibbo" 2022-Sicily -448

Red...

Serragghia "Reserva Agung" Nerello Mascalese 2022-Pantelleria -470

Wine Musings...

(The why behind our what)

Welcome to a list of some of our favorite things! Bubbles are a fit for every occasion- great and small, serious and frivolous. Rosé is all day. We have wines of historical importance and wines with quaffability. They are fun and sometimes serious.

Like our dining menu; we celebrate the farmers, artisans, and purveyors who pay respect to the land. The wines we pick are not only delicious but practice sustainability. We choose our list with at least sustainable/organic practices–with a heavy lean into lower interven-tion wines: practices that are so old school that they are new again.

Skin Contacts ...

Orange

(The other white wine)

Breaking Bread "Marmalade" Muscat blend 2023- Sonoma -60

Maria Ernesta Berucci 'Raphaël' 2024-Lazio -63

Arnaud Combier 'Vents Contraires' Soreli 2025-VDF -67

Alexandre Bain "L Champ Couturier" 2018-Pouilly VDF -107

Radikon "Sivi" Pinot Gris 2022- Friuli-Venezia -90

Coenobium Ruscum' 2024- Lazio -114

Paolo Bea "Arboreus" Sagrantino 2016 - Umbria -121

Zidarich Malvasia, 2019- Friuli-Venezia -140

Gravner Ribolla, 2014- Friuli, Italy -151

Radikon Ribolla Gialla 2020- Friuli-Venezia ***1000ml*** -157

Rosé

(The other red wine)

Domaine des Terrebrune 2023-Bandol ***half btl*** -52

Txomin Etxaniz Getaria Txakoli 2025-Basque -57

Thibaud Boudignon 'Rosé de Loire', 2024-Loire -68

Clos Sainte Magdeleine 2024-Provence -70

Robert Sinskey "Vin Gris" Pinot Noir 2023 - Los Carneros -79

Dom. Gramenon 'Rose Pompon' 2025-Côtes du Rhône -83

Domaine Trois Filles 2024-Bandol -83

Domaine de la Tour du Bon 2022-Bandol -87

Slobodné Vinárstvo La Rosé et le Vampire 2020 Slovakia -90

Maxime Magnon "Metisse" Carignan 2023-Corbières -93

Domaine Tempier 2024-Bandol -105

Dom. Ardoisières "Argile" Gamay 2022-Savoie -107

Pierre Yves Colin-Morey Pinot Noir 2024-Bourgogne -110

Clos Canerreli Corse Figari 2022-Corsica -115

Château Pradeaux "Vespree" 2022-Bandol -112

Clos Cibonne "Special Vignettes" 2024-Provence -118

Grange Saint-Sauveur "Les Arceaux" Grolleau 2020-VDF -131

Giovanni Montisci "Barrosu Rosato" 2024-Sardinia -138

Château Simone "Palette" 2023-Provence -190

Domaine Tempier 2024-Bandol ***magnum*** -210

Lopez Heredia Tondonia Gran Reserva 2012 -Rioja -298

Château Simone "Palette" 2023-Provence ***magnum*** -374

White

Dom. Ardoisières "Argile" 2022-Savoie -93

Heidi Schrock 'More is More' Welschriesling 2022-Burgenland -57

Nikolaihof Zwickl Naturtrub Gruner Veltliner 2022-Wachau -79

Txomin Etxaniz Getaria Txakoli 2025-Basque -57

Zahel Orange-Traube 2022 -Vienna -69

Andi Weigand "White" Silvaner Bleand 2022- Germany -60

Eva Fricke Riesling "Verde" 2023- Rheingau -96

Selbach-Oster Riesling "Schlossberg" GG 2022- Mosel -80

Zind Humbrecht Riesling Roche Granitique 2020- Alsace -75

Justin Boxler Riesling GC Brand 2017- Alsace -128

Selbach-Oster Pinot Blanc 2022- Mosel -41

Monastero Suore Cistercensi 'Coenobium' 2024- Lazio -87

Vignai da Duline "Morus Alba" Malvasia, Sauvignon 2019-Friuli -91

Vignai da Duline "Chioma Integrale" Malvasia 2023-Friuli -91

Lopez Heredia Gravonia 2017-Rioja, Spain -99

Comando G Camino del Pilar Albillo 2018-Sierra de Gredos ***500ml*** -250

Avancia "Cuvée de O Godello" 2023-Galicia, Spain -59

Chateau Malherbe Rolle, Semillon 2024-Provence -90

WHITE

MOSSE "Magic of Juju" 2023- VDF -57
PEPIERE "La Pepie" Muscadet 2023-Sevre et Maine Sur Lie -42
DOMAINE JACKY PREYS ET FILS 'Cuvée Silex' 2023-Touraine -65
DOM. DU SALVARD 2025-Cheverny -57
DOMAINE DAGUENEAU Blanc Etc. 2018"- Loire -210
CLAUDE RIFFAULT "Les Boucauds " 2023 Sancerre -118
PASCAL COTAT "La Grande Côte" 2024-Sancerre -210
S ET JP AGISSON "Équilibre" 2022-Sancerre -162
VACHERON 2024 Sancerre -110
VACHERON "Les Chambrates" 2021 Sancerre ***magnum*** -315
THIBAUD BOUDIGNON 2023-Anjou -98
THIBAUD BOUDIGNON "Les Vignes Cendrees "2022-Savennieres -120
THIBAUD BOUDIGNON "Clos des Fremine "2022-Savennieres -151
DOM. JAMET 2019- Condrieu -214
F. ROUSSET-MARTIN "Meme Marie" Chard, Savignin 2020- Jura -158
VALENTIN MOREL "Les Trouillots" Chardonnay 2021-Jura -152
GANEVAT "Montferrand" Savignin 2019- Jura -254
GANEVAT "Sous la Roche" Savignin 2019-Jura -338
GANEVAT "Victor de la Combe" 2019-VDF -152
GANEVAT "Les Varrons V.V." 2018- Jura -280
GANEVAT "Grusse en Billat" 2018- Jura -285
GANEVAT "Camois du Paradis" Chardonnay 2018- Jura -271
GANEVAT "Les Grands Teppes" Chardonnay 2019- Jura -245
GANEVAT "Camois du Paradis" Chardonnay 2018- Jura -271
GANEVAT "Kopin" Chardonnay, Aligoté 2020- VDF -147
PIERRE YVES COLIN-MOREY Aligoté 2023- Burgundy -110
LIOCO Chardonnay 2024-Sonoma Coast -57
ANTICA TERRA 'Litera' Chardonnay 2022-Oregon -610
COSSARD "Bigotes" 2022- Burgundy -102
GROS FRERE ET SOEUR Chardonnay 2022- Burgundy -120
GROS FRERE ET SOEUR 'Hautes Côtes de Nuits'2023- Burgundy -130
ROBERT DENOGENT 'Sardines' 2022-Mâcon -86
L.H. COMTE LAFON "Clos de La Crochette" Chardonnay 2023-Mâcon -85
PIERRE YVES COLIN-MOREY 2022- Hautes Cotes de Beaune -140
PIERRE YVES COLIN-MOREY Champlots 2022- Saint Aubin -274
COMTES LAFON "Les Charmes" 2023- Puligny-Montrachet -285
PIERRE YVES COLIN-MOREY "VV" 2021 Chassagne Montrachet -220
DOMINIQUE LAFON 2020- Meursault -247
PIERRE YVES COLIN-MOREY 2022- Meursault -379
DOM. ANTOINE JOBARD 1er Cru 2020- Meursault Blagny -320
COMTES LAFON 1er Cru 2021- Meursault-Porusots -645
DOMAINE BERNARD-BONIN "Clos Du Cromin" 2018-Meursault -605
MEO-CAMUZET Clos Saint-Philibert 2022 -132
MEO-CAMUZET Corton-Charlemagne Grand Cru 2022 -746
DOM. DE LA CADET Vézelay "La Châtelaine" 2023- Burgundy -90
DOMAINE MOREAU-NAUDET 2022-Chablis -105
J ET S DAUVISSAT "Vaillons" 1er Cru 2021-Chablis -118
J ET S DAUVISSAT "Montmains" 1er Cru 2023Chablis -120
PATTES LOUP "Vent d'Ange Mise Tardive" 2020 -Chablis -135
RAVENEAU 2023-Chablis -324
RAVENEAU "Butteaux" 1er Cru 2022-Chablis -486
RAVENEAU "Fôret" 1er Cru 2022-Chablis -492
RAVENEAU "Montee de Tonnerre" 1er Cru 2022-Chablis ***magnum*** -1040

RED

JOLIE LAIDE 'Glou d'État' Valdiguie, Mourvedre Blend 2023-Sonoma -68
JEAN PAUL DUBOST 2025-Beaujolais-Lantignie -69
DOMAINE CHIGNARD "Beauvernay" 2022-Julienas, Beaujolais -65
BONNET COTTON '100% Cotton' 2023-Cote de Brouilly -83
GUY BRETON 2020-Réginé -78
BONNET COTTON 'Gamay' 2023-VDF -75
VALENTIN MOREL "En Boutsasse" Poulsard 2023-Jura -152
GRANGE SAINT-SAUVEUR "Le Martray" Grolleau 2021-Loire -127
VALENTIN MOREL "Les Trouillots" Pinot Noir 2022-Jura -152
GANEVAT 'De Toute Beauté' 2022-VDF -122
GANEVAT 'La Colline des Dames' 2022 VDF -180
EMERITUS "Hallberg Ranch" Pinot Noir 2020- Russian River -103
HIRSCH "Bohan Dillon" Pinot Noir 2024- Sonoma Coast -105
OCCIDENTAL "Freestone" 2023-Sonoma -115
LITTORAI "Les Larmes" Pinot Noir 2024- Anderson Valley -147
LITTORAI "Wendling Block E" Pinot Noir 2023- Anderson Valley -185
ANTICA TERRA 'Exquisite Corpse' Pinot Noir 2022-Oregon -455
COMTES LAFON 1er Cru 2023- Monthélie-Les Duresses -205
GHISLAINE BARTHOD "Les Bons Bâtons " 2023-Bourgogne -142
GHISLAINE BARTHOD 2023 - Chambolle Musigny -298

RED

GROS FRÈRE & SOEUR Chemin des Moines de Vergy 2022-VDF -182
MEO-CAMUZET "Bourgogne" 2024- Bourgogne -150
MEO-CAMUZET "Les Perrières" Grand Cru 2017- Corton -540
MEO-CAMUZET "Les Perrières" Grand Cru 2018- Corton -515
MEO-CAMUZET 2022 Vosne-Romanee -342
MEO-CAMUZET "Aux Brulees" 1er Cru 2020 Vosne-Romanee -900
MEO-CAMUZET Grand Cru 2022- Richebourg -2908
MICHEL GROS Grand Cru 2022- Richebourg -1580
JEROME CHEZEAUX 2022-Nuits Saint Georges -175
MEO-CAMUZET 2023-Nuits Saint Georges -225
G.ROUMIER 'Clos de la Buissière' 1er Cru 2021- Morey St. Denis -440
COSSARD "Les Monts" 1er Cru 2021- Morey St. Denis -395
CLOS DE TART Grand Cru 2017- Morey St. Denis -1170
CLOS DE TART Grand Cru 2018- Morey St. Denis -1066
HUBERT LIGNIER "Les Chaffots" 1er Cru 2022- Morey St. Denis -340
PAOLO BEA "Pagliaro" Sagrantino 2019 - Umbria -190
LOPEZ HEREDIA Cubillo 2018-Rioja, Spain -98
LOPEZ HEREDIA Bosconia Gran Reserva 2001-Rioja, Spain -300
LOPEZ HEREDIA Tondonia Gran Reserva 1995-Rioja, Spain -440
VEGA SICILIA "Unico" 2012- Ribera Del Duero -1100
VEGA SICILIA "Valbueno No 5" 2017 Ribera Del Duero -480
ALBERTO ORTE "Vara Y Pulgar" Tintillo 2022 -Jerez -70
PIETRO CLEMENTI Amarone della Valpolicella 2011 -Veneto -205
ALOIS "Trebulanum" Casavecchia Riserva 2017- Campania -121
VIGNAI DA DULINE "La Dulling" Schioppettino 2023-Friuli -88
BRUNO GIACOSA 2022-Dolcetto d'Alba -69
ARPEPE Regina 2016- Lombardia -240
ARPEPE Rocce 2016- Lombardia -240
ARPEPE Sassella Stella Retica 2017- Lombardia -125
ARPEPE Rosso di Valtellina 2021 Lombardia -88
CANTINE GARRONE 'Munaloss' Vino Rosso 2022 -Piemonte -59
PRODUTTORI DEL BARBARESCO 2020-Barbaresco -99
ODDERO 'Vignarionda' Riserva 2017-Barolo -450
ODDERO 'Vignarionda' Riserva 2018-Barolo -435
ODDERO 'Vignarionda' Riserva 2019-Barolo -512
BARTOLO MASCARELLO 2020- Barolo -343
FIGLI LUIGI ODDERO "Vignarionda" 2016-Barolo -425
G. MASCARELLO "Monprivato" 2018- Barolo -406
GRANITO 2023-Sierra de Gredos ***a Comando G project*** -49
COMANDO G 'Pena la Mora 1er ' 2023-DOP Cebreros-Sierra de Gredos -255
COMANDO G 'La Brena 1er 'Cebreros' 2023-Sierra de Gredos -273
VITICOLA MENTRIDANA El Mentridano 2022-Sierra de Gredos -78
MAXIME MAGNON "La Démarrante" Carignan 2023-Corbières -59
LES FOULARDS ROUGES "Octobre" 2025- VDF -77
LES FOULARDS ROUGES "Frida" 2023- Languedoc -76
DOMAINE DU SÉMINAIRE Syrah 2022-Côtes du Rhône -52
DOM. JAMET Collines Rhodaniennes Syrah 2021- Côtes du Rhône -82
DOMAINE DES TOUR "Vaucluse" 2020-Côtes du Rhône -157
CHÂTEAU RAYAS "La Pialade" 2020 -Côtes du Rhône -212
DOM. LA CABOTTE "Colline" Grenache, Syrah 2024-Côtes du Rhône -62
DOM. GRAMENON "Poignee Raisin" 2023- Côte du Rhône -84
DOM. LE SANG DES CAILLOUX Floureto 2022-Vacqueyras -77
CHÂTEAU RAYAS "Pignan" 2014 -Chateauneuf-du-Pape -650
DOM. SANTA DUC Habemus Papam 2020-Chateauneuf-du-Pape -109
AUGUST CLAPE Le Vin des Amis Syrah 2024-Côtes du Rhône -142
FAURY "Les 3 Brunes" 2022-Cote-Rotie -152
DOM. JAMET "La Landonne" 2019- Côte Rotie -832
EQUIS "Équinoxe" Syrah 2023- Crozes-Hermitage -69
DARD & SOUHAUT "Les Champs Libres" 2024-Crozes Hermitage -99
THOMAS FARGE "Grand Angle" Syrah 2020-St. Joseph -90
DOMAINE MONIER PERREOL 2020 Saint-Joseph -110
DOMAINE MONIER PERREOL " Les Serves" 2019-Saint-Joseph -140
DOMAINE MARIE BERENICE 2021-Bandol -88
DOMAINE MARIE BERENICE 2021-Bandol ***magnum*** -175
DOMAINE DE TRÉVALLON "Alpilles" 2020-Provence -199
FIELD RECORDING 'Fiction' 2024- Calif -48
SO FAR OUT 'Out of Site' 2022- Calif -70
LES ARABESQUES "Chopine" Carignan NV Languedoc -52
LOLITA SENE "Couscous" Cinsault 2021-VDF -59
RIDGE "Three Valleys" Zinfandel blend 2022- Calif -60
FRANÇOIS CHIDAINE 'Touraine Rouge' 2023 - Loire -65
LES ATHLETES DU VIN Cab Franc 2022 - Chinon -60
TELLUS VINEA Merlot , Cab Franc 2022 - Bordeaux -54
CHATEAU LE PUY "Emelien" Merlot blend 2022- Bordeaux -135
DREEM "Tin Cross Vyd" Cabernet 2021-Pine Mtn, Sonoma -54
BYINGTON 'Bates Ranch' Cabernet 2017-Santa Cruz Mtns. -90
CLOSERIE DU PELAN Cabernet Blend 2010-Bordeaux -163
CH. LAFLEUR 'Perrières' Bordeaux Supérieur 2021-Bordeaux -198

Spirits

American Whiskey

Bib & Tucker Bourbon 6yr -12
Heaven Hill Bottled in Bond 7yr Bourbon -14
Knob Creek Small Batch Bourbon 9yr -14
Larceny Very Special Small Batch Bourbon -14
Old Louisville 'Kentucky' 8yr Bourbon -18
Widow Jane Bourbon 10yr -17
Widow Jane Baby Jane Bourbon -15
Elijah Craig Small Batch Bourbon -19
Shenk's Bourbon '24 -23
Bomberger's Bourbon '26 -24
Michter's Rye -14
Knob Creek Small Batch Rye 7yr -14
Rabbit Hole Rye 'Boxergrail' - 13
Rittenhouse Rye 114 -12

Rare Character Whiskey

RC "The Exceptional Series" Wheated Straight Bourbon 2025 -55
RC "Limited Release Batch 5" "Kentucky Straight Whiskey" 2025 -25
RC "Limited Release Batch 2" "Straight Rye Whiskey" 2025 -22
RC "Limited Release Batch 11" Straight Bourbon Whiskey 2025 -22

Whisky

Hell Cat Maggie -11
Aberlour 12yr Speyside -13
Ardbeg 5yr Wee Beastie Islay -13
Ardbeg 10yr Islay -13
Dalwhinnie 15yr Speyside -16
Lagavulin 16yr Islay -18
Green Spot Irish -18
Michel Couvreur 12yr "Overaged" -15
The Balvenie 12yr Doublewood -15
Oban 14yr Highland -17
Macallan Harmony JING Tea Highland -40
Monkey Shoulder Blended Malt Scotch -14
Ichiros Malt & Grain World Whisky -24
Nikka Yoichi 90 -19
Nikka Whisky From the Barrel 102.8 -17
Nikka Coffey Grain Single Malt -17
Ohishi "Fête Barrel" Sakura Cask -16
Fukano Single Cask "Fête Barrel" -15
Hibiki Harmony -18
Hakata 10yr -16
Yamazaki 12yr 86 -29
Hakushu 12yr 86 -25

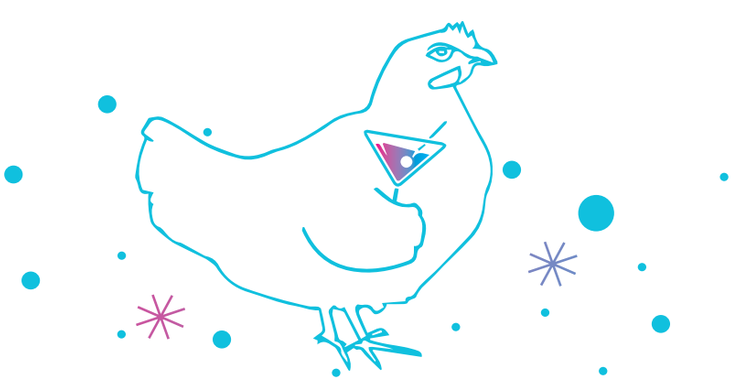

Spirits

Tequila

Real del Valle Blanco -12
Casco Viejo Reposado -12
Paladar Reposado *Fête Barrel -16
Fortaleza Blanco -16
Lalo Blanco -15
Lalo Blanco High Proof -19
Corralejo Extra Anejo -22
Codigo Rosa -15
Codigo Anejo -30

Mezcal

Xicaru Reposado, Maguey Espadin *Fête Barrel -13
Xicaru Tobala -21
Rosaluna Espadin -11
La Medida Madrecuishe Joven -22

Gin

Futago 'Kiweli' Japan -15
Mahon Spain -13
Monkey 47 Germany -16
The Botanist Scotland -15
Hendricks Scotland -16

Rum

Rhum Rhum Libération Marie-Galante 2020 ***45% Vol*** -30
Samaroli Barbados 2002 -34
Samaroli En Equilibre 2018 -32
Samaroli Over The World 2017 ed. -60
Appleton Estate -12
Planteray Stiggins Fancy Pineapple -11
Uruapan Charanda -14
Smith and Cross Navy Strength -13
Kohana Koho *Fête Barrel -16
Kohana Kea -12
Kohana Kokoleka -11
Kuleana Kuhalei -16



**Consuming raw or undercooked foods may increase your risk of food-borne illness.*
°° Contains one of the major food allergens: milk, egg, fish, shellfish, tree nuts, wheat, peanuts, soybeans, sesame

AMARO & APERITIFS

AMAROS *1.5oz*

Sometimes the bitter things in life can be the best!

CARDAMARO Piedmont	-12
MONTENEGRO Bologna	-12
ANGELENO California	-14
JEFFERSON "Importante" Calabria	-18
FORMIDABLE Rome	-12
CAPPELLETTI ALPEGGIO Trento in Aldeno	-13
AMARO SIBILLA Marche	-16
AMARO DELL'ERBORISTA Marche	-18
AVERNA Sicily	-12
CYNAR Termoli	-13
AMARO PELLIGRINO Marsala Sicily	-16
AMARO DELL'ETNA "120th Anniversary" Sicily	-42
NEPETA Nepeta Sicily	-14
CAMATTI Genoa	-13
RAMAZZOTTI Milan	-13
NARDINI RABARBARO Bassano	-13
ZUCCA RABARBARO Milan	-12
SFUMATO RABARBARO Trentino	-13
LUCANO ANNIVERSARIO Pisticci	-13
CAPPELLETTI AMARO PASUBIO Trentino	-12
BRAULIO Bormio	-12
FERNET BRANCA Milan	-11
SCARLET VERDE AMARO Japan	-18
SCARLET FERNET AMARO Japan	-18
MELETTI FERNET Marche	-11
ST. AGRESTIS Brooklyn	-13
COCCHI 'Dopo Teatro' Torino	-13

APERITIFS

LILLET BLANC	-10
LUSTAU Oloroso Sherry 'Don Nuno'	-10
DOLIN BLANC, Vermouth	-10
ST. AGRESTIS "Inferno Bitter"	-13
ST. AGRESTIS "Paradiso Apertivo"	-13
APEROL	-11
CAMPARI	-11
LUXARDO	-12
RICARD	-10

DIGESTIFS

PARC COGNAC VS 'Carte Blanche'	-16
GRAPPA DI NONINO	-13
GRAPPA DI NARDINI	-16
LUXARDO Sambuca	-12
CHARTREUSE Green *1oz*	-11
CHARTREUSE Yellow *1oz*	-11
CHARTREUSE Elixir1605 Green *1oz*	-14
CHARTREUSE MOF Yellow *1oz*	-14
CHARTREUSE V.E.P. Green *1oz*	-21
ST GEORGE Absinthe	-13
TRIMBACH Poire Williams	-14

2 NORTH HOTEL STREET • HONOLULU • HAWAII • 96817
808-369-1390 | FETEHAWAII.COM | #FETEHAWAII