

# Segment 8 – Foristell Interchange

Segment 8 – MM 203.8  
Route T/W Interchange

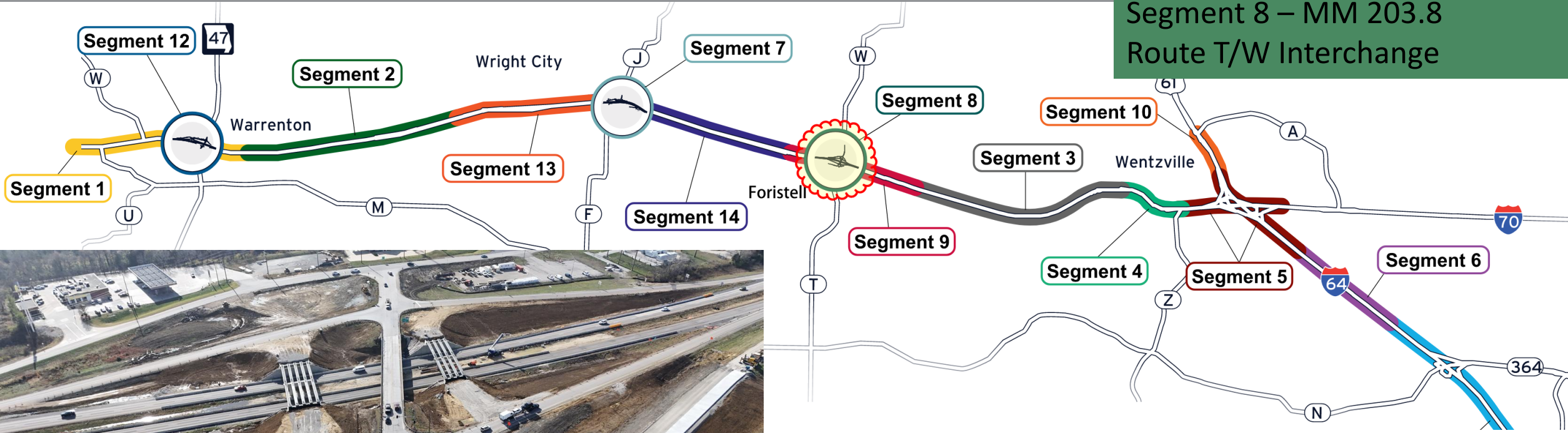

**Duration: Thru Summer 2026**

All work is weather permitting. Dates/times are subject to change.

# Segment 8 – Foristell Interchange

## Bridge Construction Continues

- 2 Lanes of Traffic Open EB and WB
- Concrete Barrier on Right and Left I-70 Shoulders

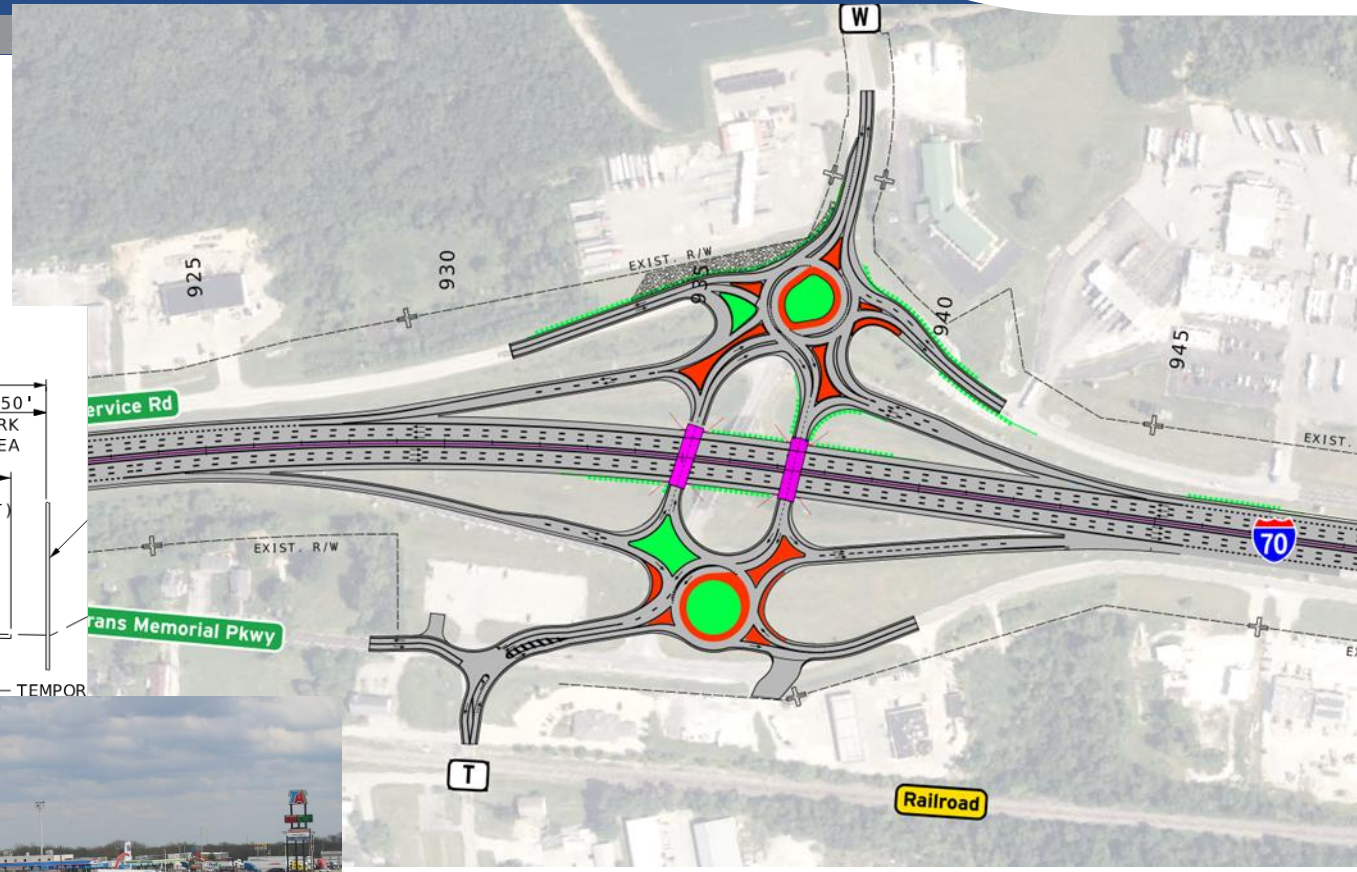
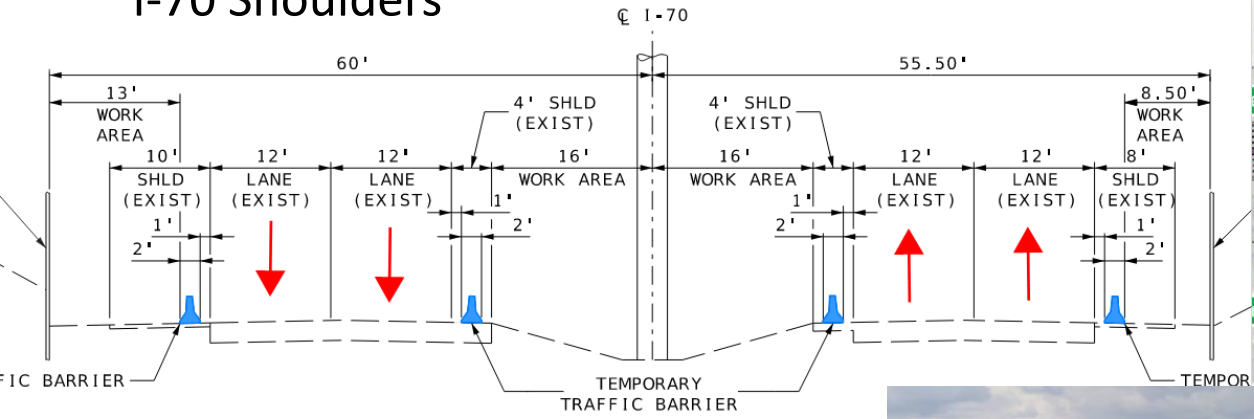

Live time lapse camera  
<https://www.modot.org/projects/improvei70/warrentonwentzville>  
 Scroll halfway down the website page to view the camera footage.

Full Interchange Improvements Display  
<https://www.modot.org/media/50726>  
 All work is weather permitting. Dates/times are subject to change.

# Segment 8 – Foristell Interchange

## Phase 2

Segment 8 – MM 203.8  
Route T/W Interchange

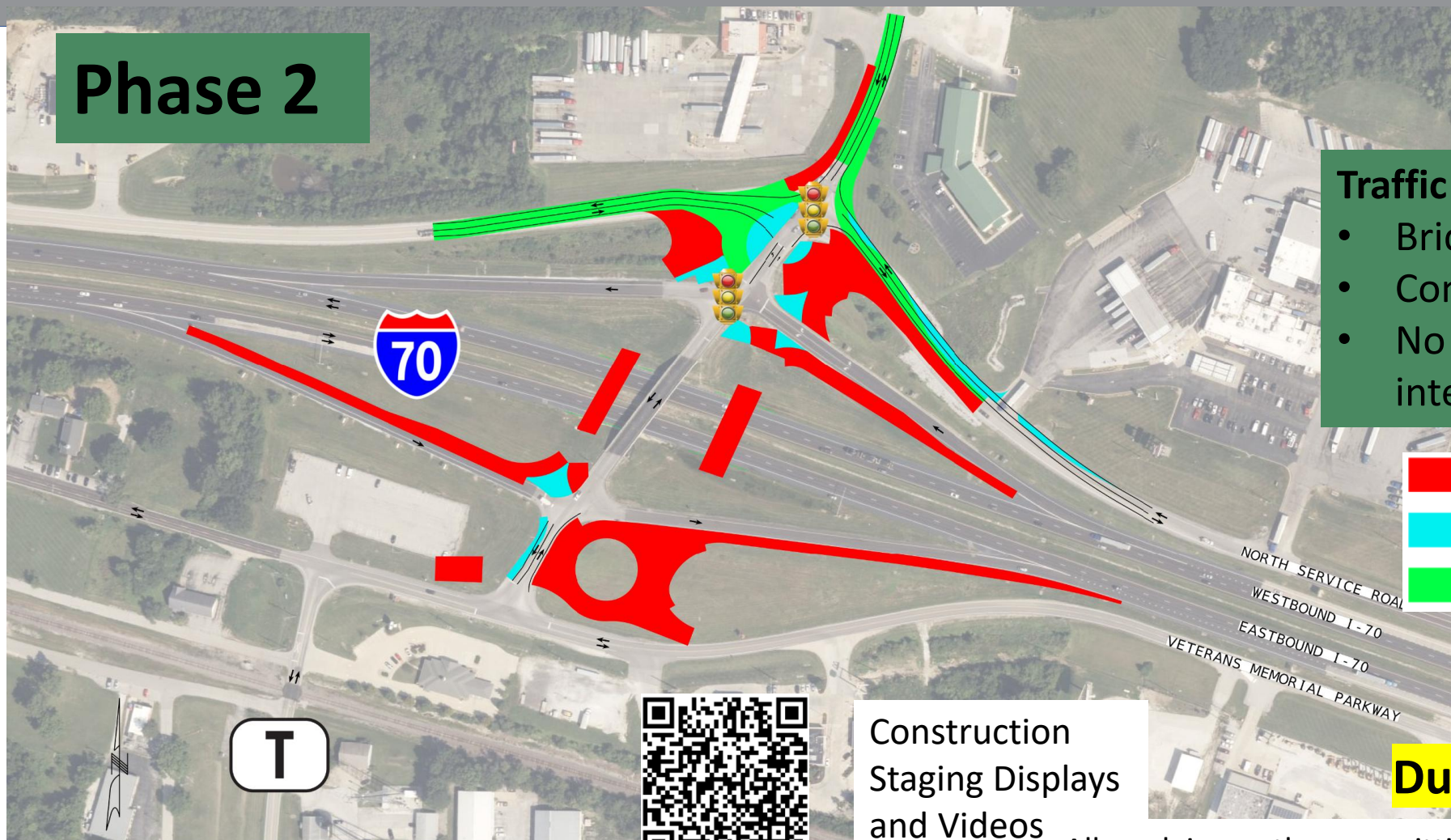

- ### Traffic Impacts
- Bridge construction continues
  - Construct various pavement
  - No traffic impacts to interchange movements

	STAGE CONSTRUCTION
	TEMPORARY PAVEMENT
	COMPLETED CONSTRUCTION



Construction Staging Displays and Videos

**Duration: Thru Spring 2026**

All work is weather permitting. Dates/times are subject to change.



# Segment 8 – Foristell Interchange

Segment 8 – MM 203.8  
Route T/W Interchange

**Phase 3**

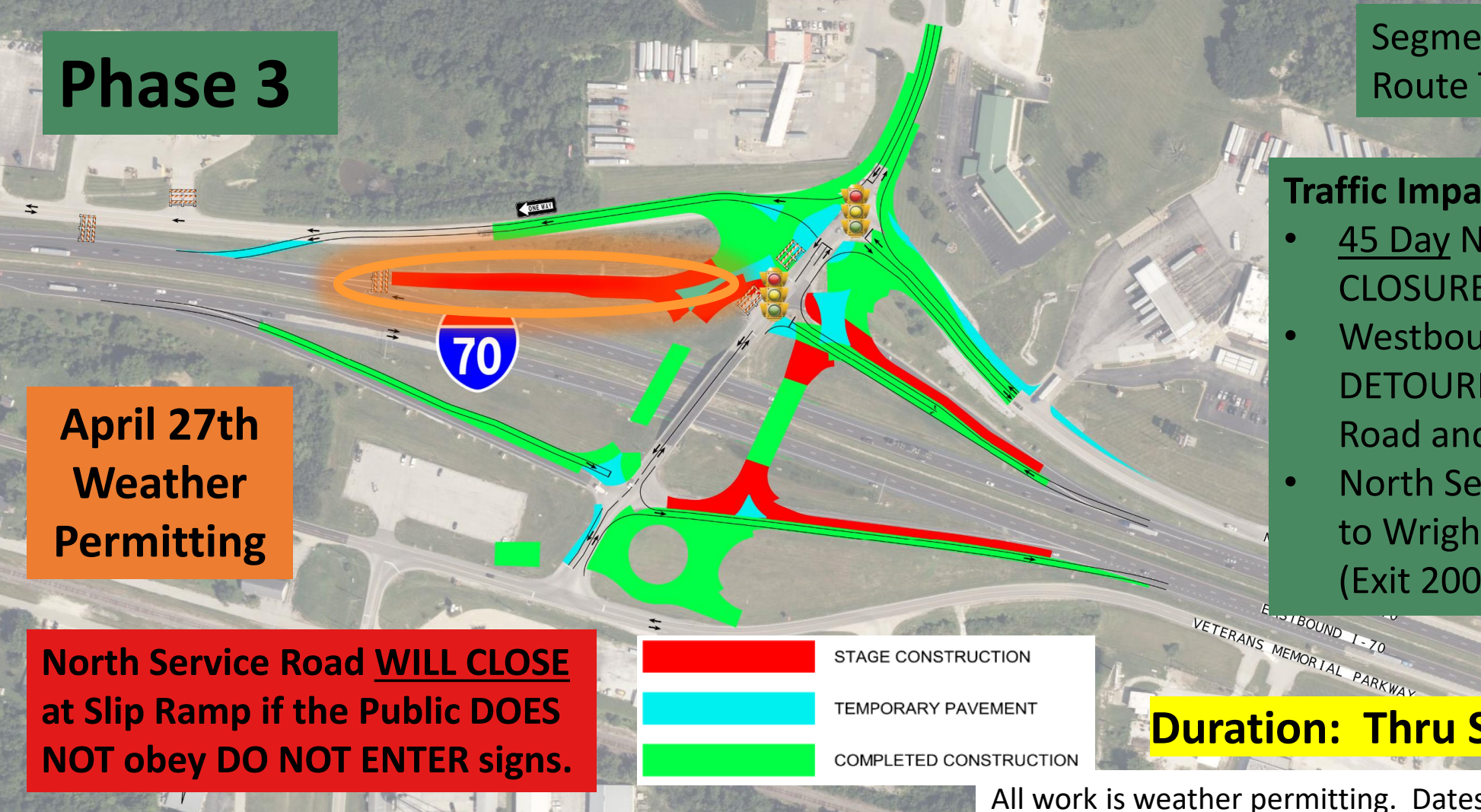

- Traffic Impacts**
- 45 Day North Service Road CLOSURE
  - Westbound I-70 Ramp DETOURED to North Service Road and Slip Ramp
  - North Service Road DETOURS to Wright City Interchange (Exit 200)

**April 27th  
Weather  
Permitting**

**North Service Road WILL CLOSE  
at Slip Ramp if the Public DOES  
NOT obey DO NOT ENTER signs.**

	STAGE CONSTRUCTION
	TEMPORARY PAVEMENT
	COMPLETED CONSTRUCTION

**Duration: Thru Spring/Summer 2026**

All work is weather permitting. Dates/times are subject to change.