

THE ROCLARE II

Elevation "A"



SHOWN WITH OPT. CIRCLE DRIVE

Disclaimer: plans, elevations, and renderings are an artist's conception intended to serve as a general guide, not to accurately depict the legal description of the property's walls, boundaries, dimensions, scale of rooms, and/or their relative locations. All plans subject to change without notice or obligation. 8/25/25

BALLAS
RIDGE

KEMP SIGNATURE HOMES
DESIGN, CRAFTSMANSHIP, & QUALITY

THE ROCLARE II



FIRST FLOOR PLAN
10' CEILINGS UNLESS NOTED
3,449 SqFt

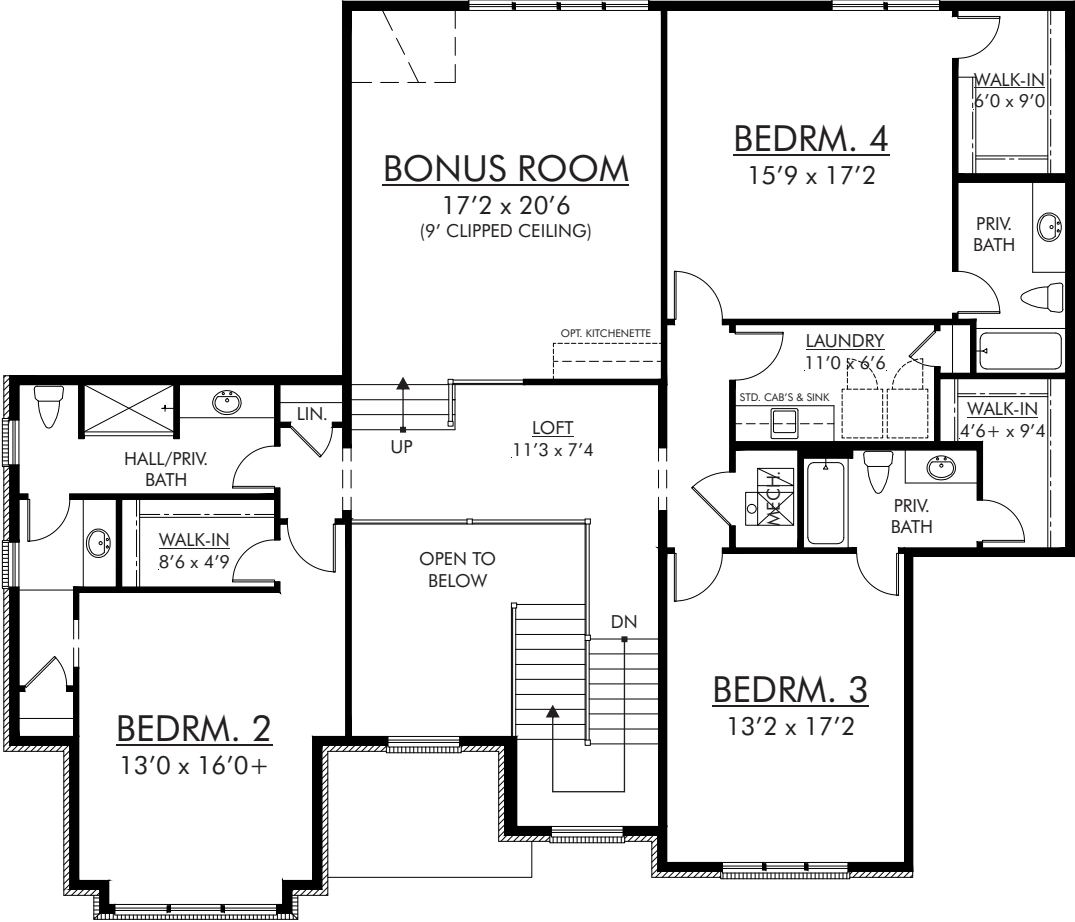

SECOND FLOOR PLAN
9' CEILINGS UNLESS NOTED
1,995 SqFt

Disclaimer: plans, elevations, and renderings are an artist's conception intended to serve as a general guide, not to accurately depict the legal description of the property's walls, boundaries, dimensions, scale of rooms, and/or their relative locations. All plans subject to change without notice or obligation. 8/25/25

THE ROCLARE II

SHOWN AS INGRADE BASEMENT
WITH EGRESS WINDOW WELLS IN
BEDROOM AND REC. ROOM.
BASEMENT TYPE MAY VARY
DEPENDING ON LOT GRADING.

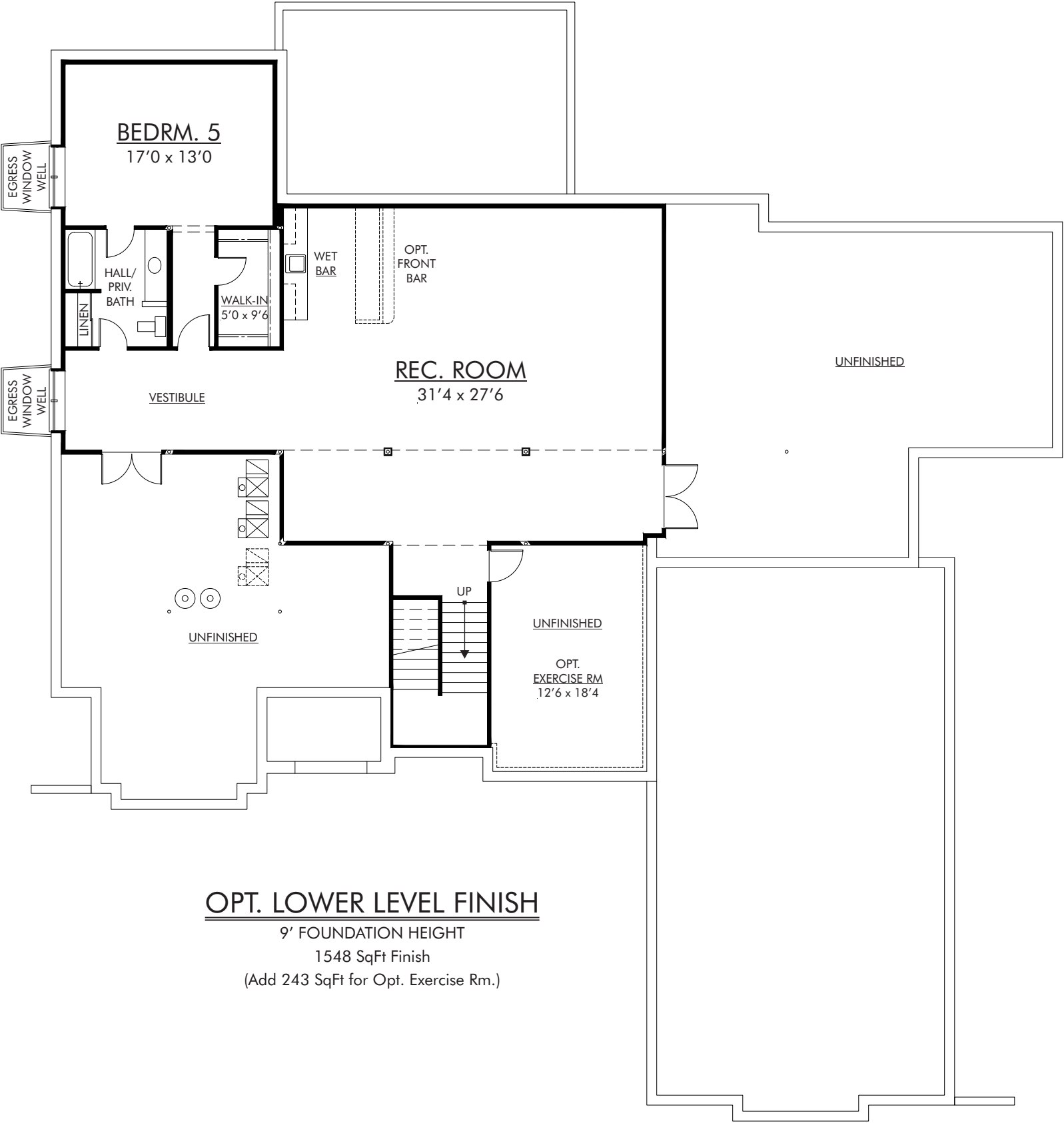

OPT. LOWER LEVEL FINISH
9' FOUNDATION HEIGHT
1548 SqFt Finish
(Add 243 SqFt for Opt. Exercise Rm.)

Disclaimer: plans, elevations, and renderings are an artist's conception intended to serve as a general guide, not to accurately depict the legal description of the property's walls, boundaries, dimensions, scale of rooms, and/or their relative locations. All plans subject to change without notice or obligation. 8/25/25

THE ROCLARE II

NOTE: FINAL GRADING MAY VARY FROM SHOWN DEPENDING ON LOT.



1 Front Elevation

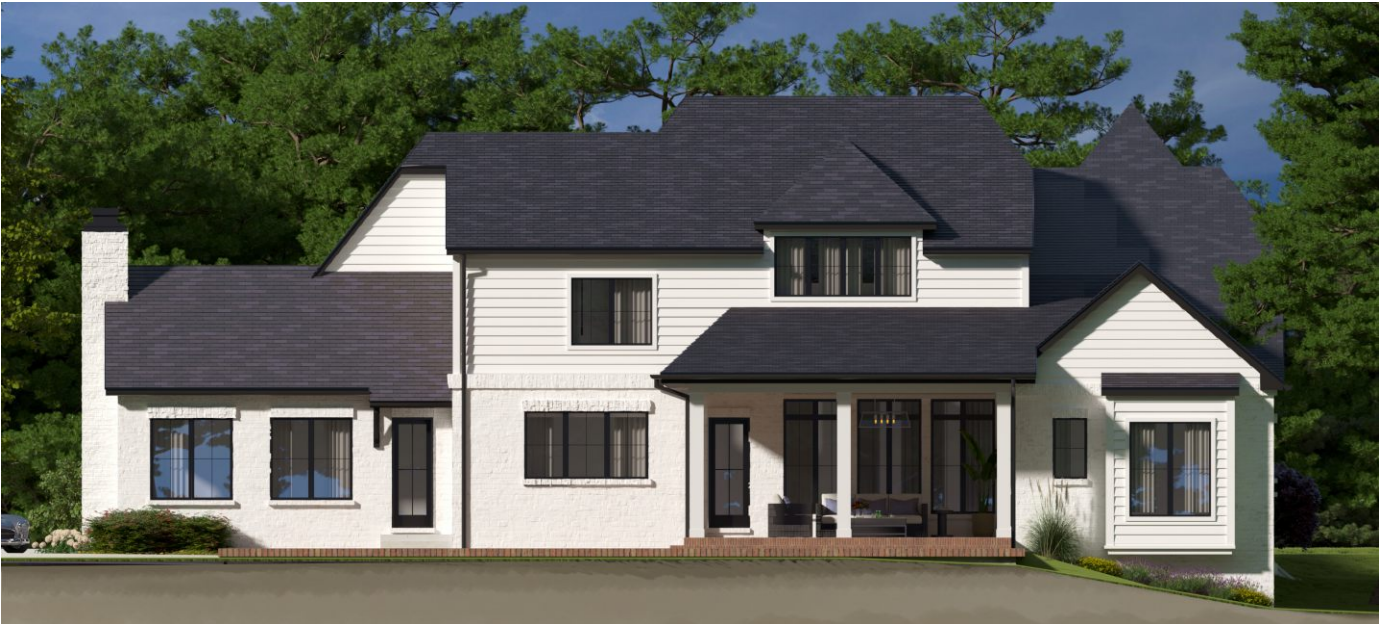

2 Rear Elevation



3 Left Side Elevation



4 Right Side Elevation

Disclaimer: plans, elevations, and renderings are an artist's conception intended to serve as a general guide, not to accurately depict the legal description of the property's walls, boundaries, dimensions, scale of rooms, and/or their relative locations. All plans subject to change without notice or obligation. 8/25/25