

TWO COMPARTMENT SEPTIC TANKS

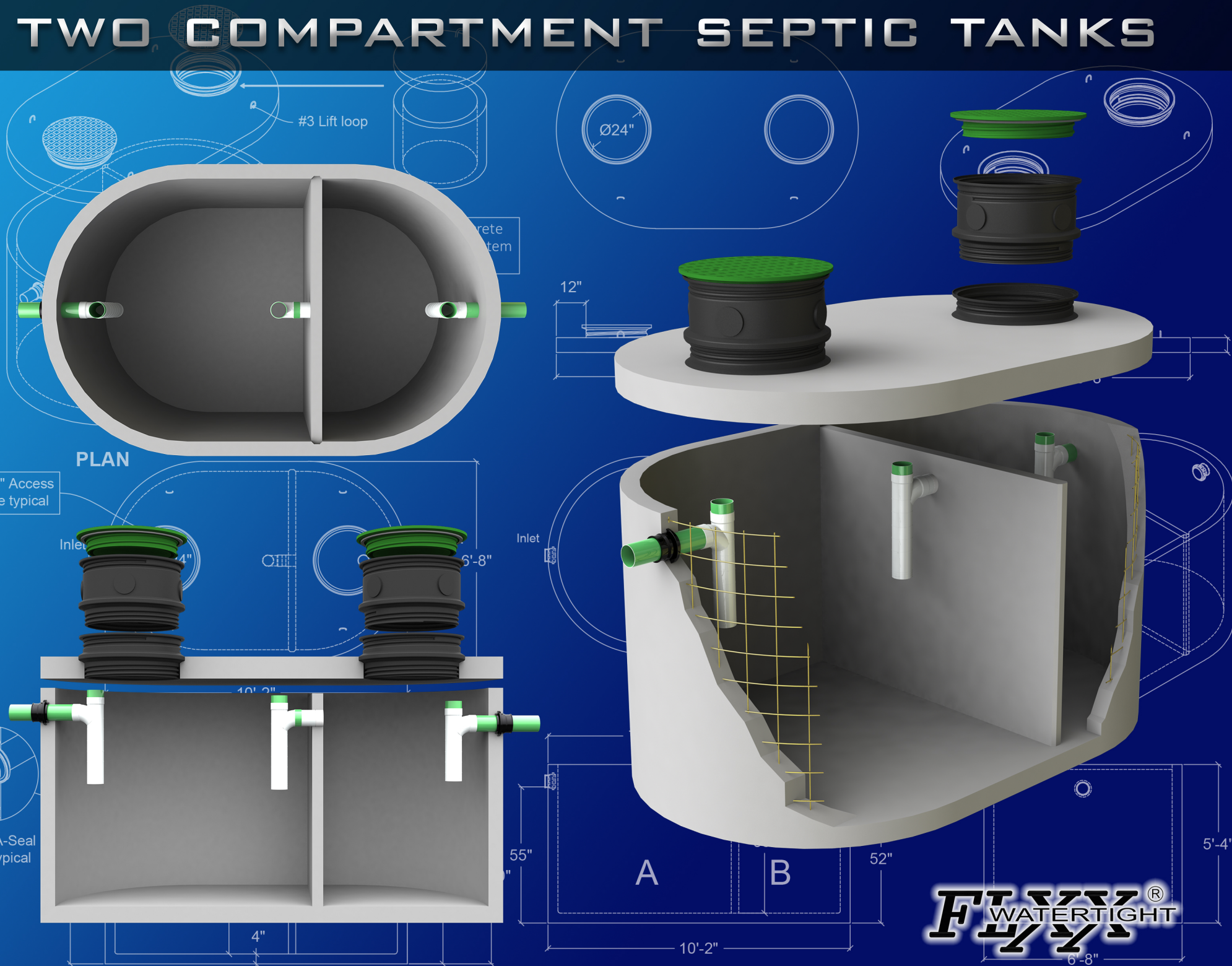

1000 Gal. Two Compartment Septic Tank

FLXX®

FLXX®

PLAN

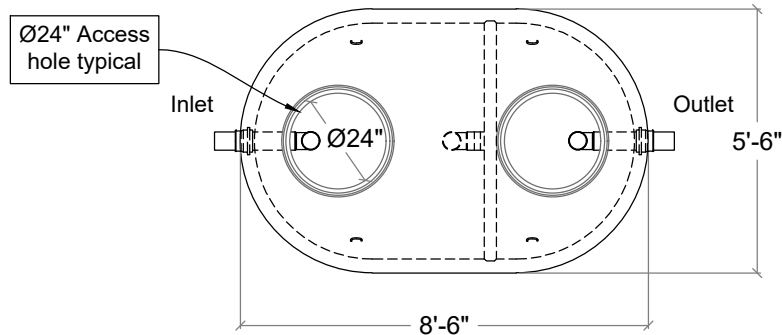

SECTION

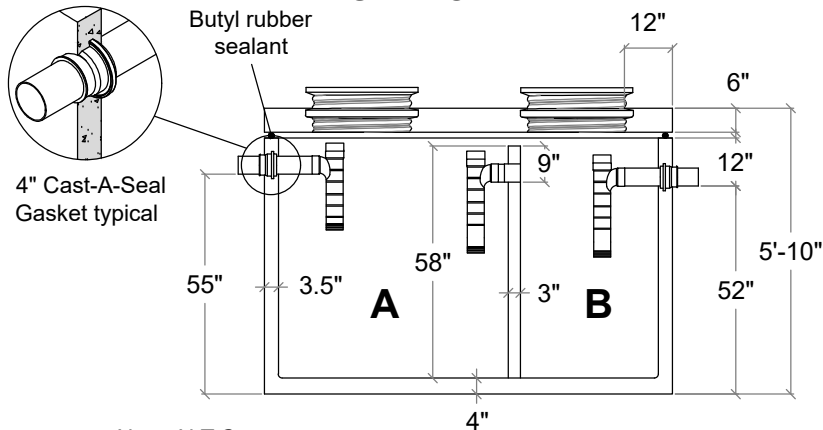

Note: N.T.S.

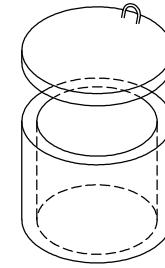

Optional concrete or other riser system available, see pages 100 - 101

#3 Lift loop

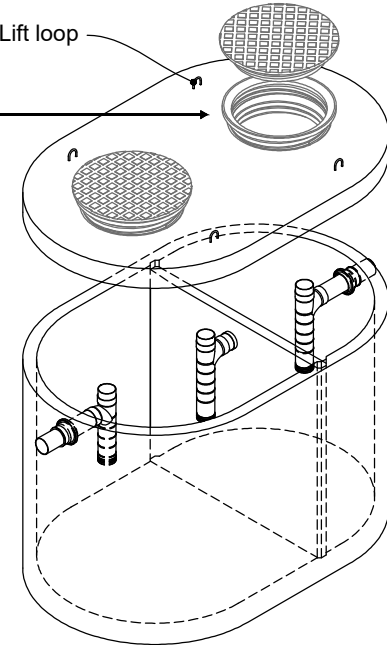

- Monolithic tank meets ASTM C-1227 Spec. for water and wastewater structures.
- Butyl rubber sealant meets Fed. Spec. SS-S-210A. (Provided with tank)
- All plumbing shown in diagram is 4" SDR 35. (Provided with tank)
- Follow standard practice for installation of underground precast concrete structures. (See page 2 for ASTM C-891 Summary)

Part #	Capacities (gallons)		Approximate Weights			
	A	B	Tank	Lid	Baffle Wall	Total
PCA-000-252	640	430	6,995 lbs	2,550 lbs	910 lbs	10,455 lbs
Total Capacity: 1070 gallons						

FLXX®
WATERTIGHT

Front Range Precast Concrete, Inc.

5901 Dexter Street, Unit 102, Commerce City, CO 80022

Phone (303) 442-3207 - (800) 783-3207 - Fax (303) 442-3209

www.flxx.com

1250 Gal. Two Compartment Septic Tank

FLXX

FLXX

PLAN

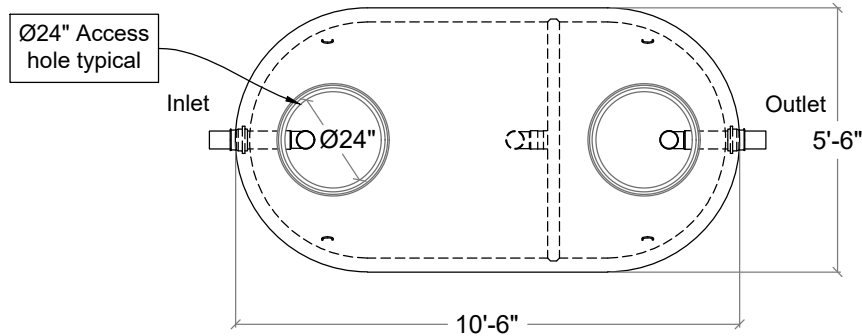

SECTION

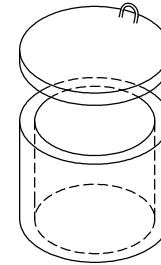
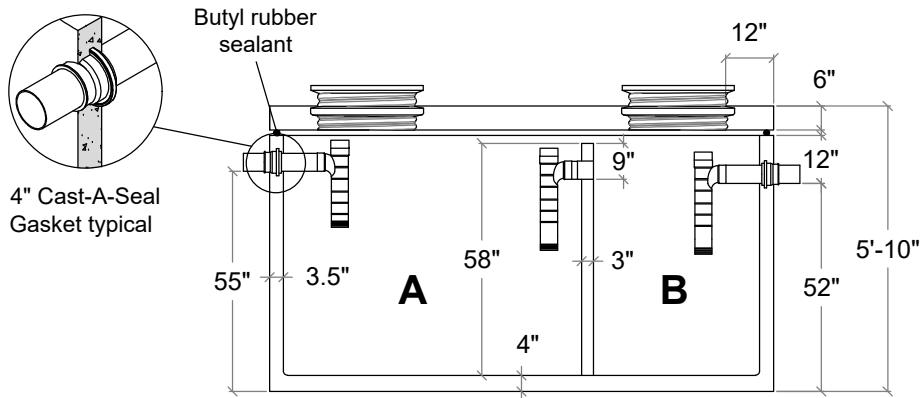

Optional concrete
or other riser system
available, see pages
100 - 101

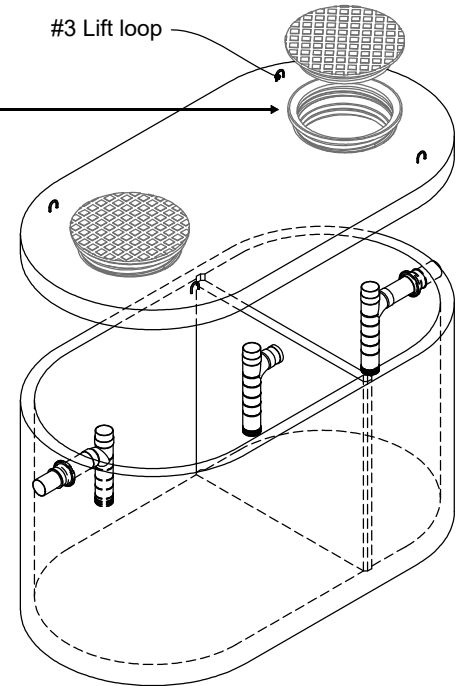

- Monolithic tank meets ASTM C-1227 Spec. for water and wastewater structures.
- Butyl rubber sealant meets Fed. Spec. SS-S-210A. (Provided with tank)
- All plumbing shown in diagram is 4" SDR 35. (Provided with tank)
- Follow standard practice for installation of underground precast concrete structures. (See page 2 for ASTM C-891 Summary)

Part #	Capacities (gallons)		Approximate Weights			
	A	B	Tank	Lid	Baffle Wall	Total
PCA-000-254	845	545	8,430 lbs	3,370 lbs	910 lbs	12,710 lbs
Total Capacity: 1390 gallons						

Note: N. T. S.

FLXX®
WATERTIGHT

Front Range Precast Concrete, Inc.

5901 Dexter Street, Unit 102, Commerce City, CO 80022

Phone (303) 442-3207 - (800) 783-3207 - Fax (303) 442-3209

www.flxx.com

1500 Gal. Two Compartment Septic Tank

FLXX

FLXX

PLAN

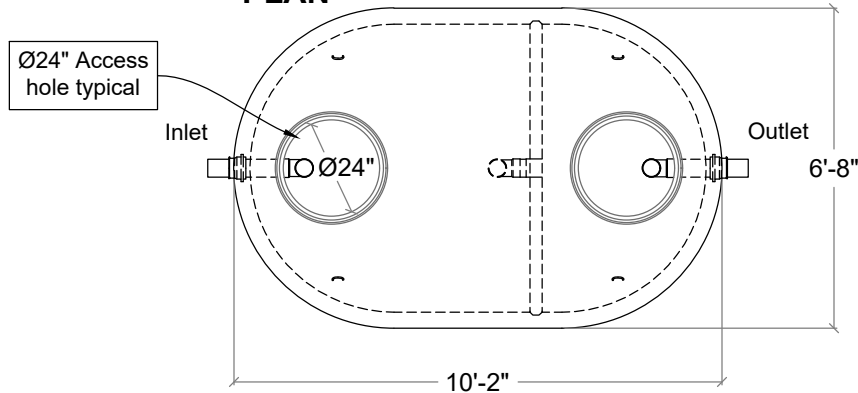

SECTION

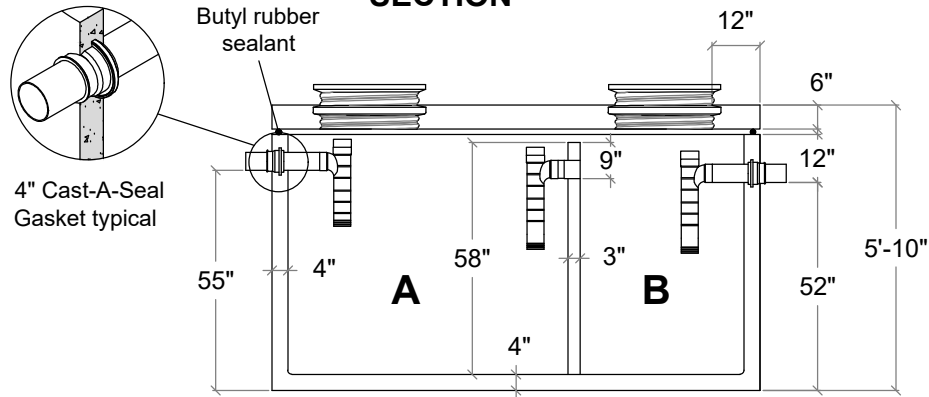

Note: N.T.S.

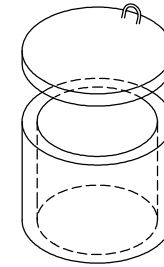

Optional concrete or other riser system available, see pages 100 - 101

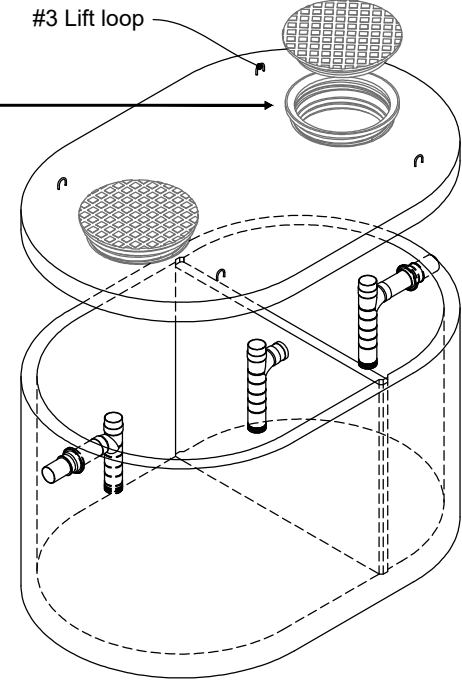

- Monolithic tank meets ASTM C-1227 Spec. for water and wastewater structures.
- Butyl rubber sealant meets Fed. Spec. SS-S-210A. (Provided with tank)
- All plumbing shown in diagram is 4" SDR 35. (Provided with tank)
- Follow standard practice for installation of underground precast concrete structures. (See page 2 for ASTM C-891 Summary)

Part #	Capacities (gallons)		Approximate Weights			
	A	B	Tank	Lid	Baffle Wall	Total
PCA-000-256	920	615	9,615 lbs	3,900 lbs	1,110 lbs	14,625 lbs
Total Capacity: 1535 gallons						

FLXX®
WATERTIGHT

Front Range Precast Concrete, Inc.

5901 Dexter Street, Unit 102, Commerce City, CO 80022

Phone (303) 442-3207 - (800) 783-3207 - Fax (303) 442-3209

www.flxx.com

2000 Gal. Two Compartment Septic Tank

FLXX

FLXX

PLAN

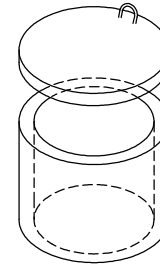
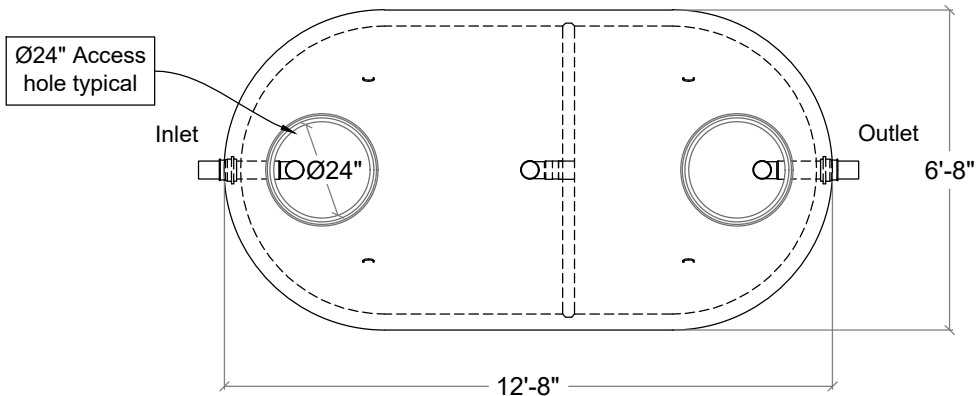

Optional concrete or other riser system available, see pages 100 - 101

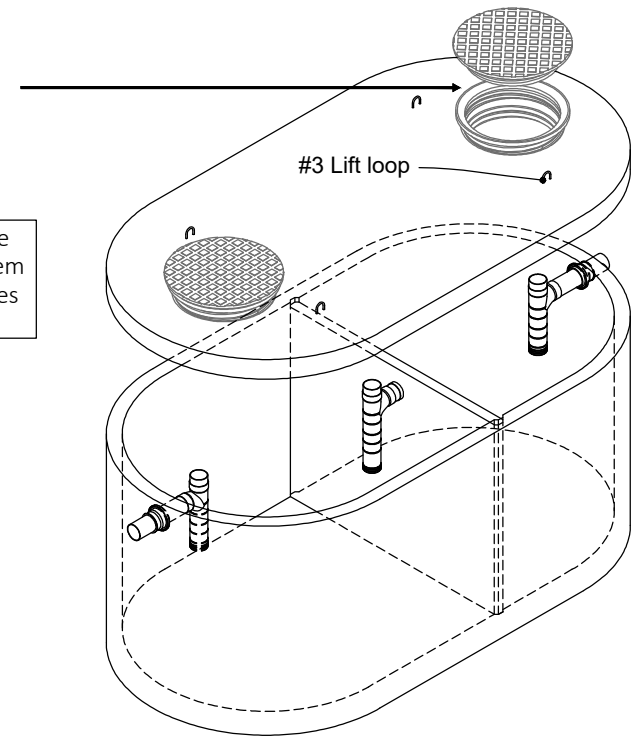

SECTION

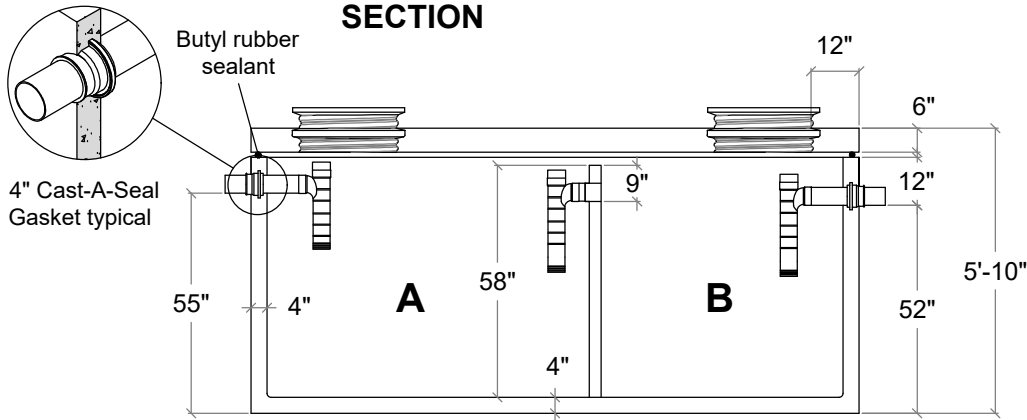

Note: N.T.S.

- Monolithic tank meets ASTM C-1227 Spec. for water and wastewater structures.
- Butyl rubber sealant meets Fed. Spec. SS-S-210A. (Provided with tank)
- All plumbing shown in diagram is 4" SDR 35. (Provided with tank)
- Follow standard practice for installation of underground precast concrete structures. (See page 2 for ASTM C-891 Summary)

Part #	Capacities (gallons)		Approximate Weights			
	A	B	Tank	Lid	Baffle Wall	Total
PCA-000-258	1200	800	11,690 lbs	5,145 lbs	1,110 lbs	17,945 lbs
Total Capacity: 2000 gallons						

FLXX®
WATERTIGHT

Front Range Precast Concrete, Inc.

5901 Dexter Street, Unit 102, Commerce City, CO 80022

Phone (303) 442-3207 - (800) 783-3207 - Fax (303) 442-3209

www.flxx.com

2500 Gal. Two Compartment Septic Tank

FLXX®

FLXX®

PLAN

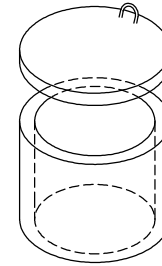
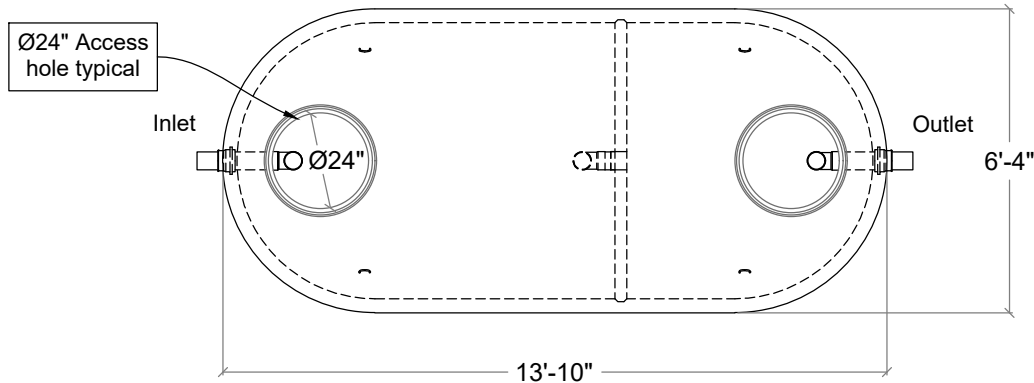

Optional concrete or other riser system available, see pages 100 - 101

#3 Lift loop

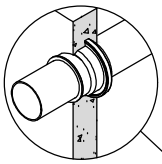
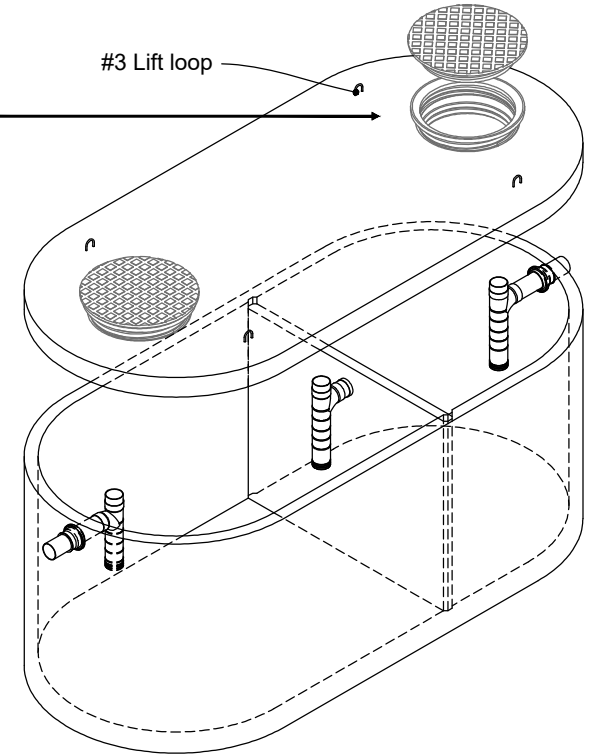

4" Cast-A-Seal Gasket typical

Butyl rubber sealant

SECTION

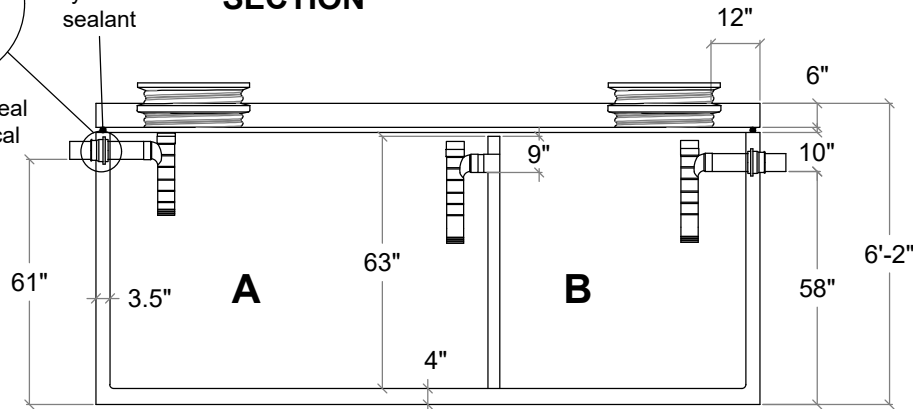

- Monolithic tank meets ASTM C-1227 Spec. for water and wastewater structures.
- Butyl rubber sealant meets Fed. Spec. SS-S-210A. (Provided with tank)
- All plumbing shown in diagram is 4" SDR 35. (Provided with tank)
- Follow standard practice for installation of underground precast concrete structures. (See page 2 for ASTM C-891 Summary)

Part #	Capacities (gallons)		Approximate Weights			
	A	B	Tank	Lid	Baffle Wall	Total
PCA-000-325	1470	980	11,890 lbs	5,400 lbs	1,150 lbs	18,440 lbs
Total Capacity: 2450 gallons						

FLXX®
WATERTIGHT

Front Range Precast Concrete, Inc.

5901 Dexter Street, Unit 102, Commerce City, CO 80022

Phone (303) 442-3207 - (800) 783-3207 - Fax (303) 442-3209

www.flxx.com

3000 Gal. Two Compartment Septic Tank

FLXX

FLXX

PLAN

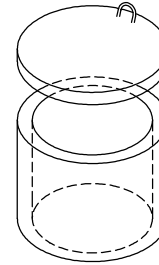
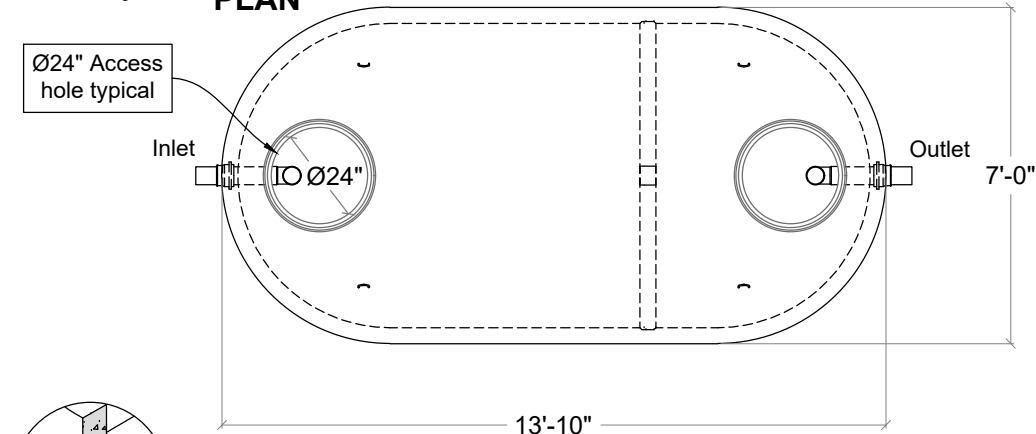

Optional concrete or other riser system available, see pages 100 - 101

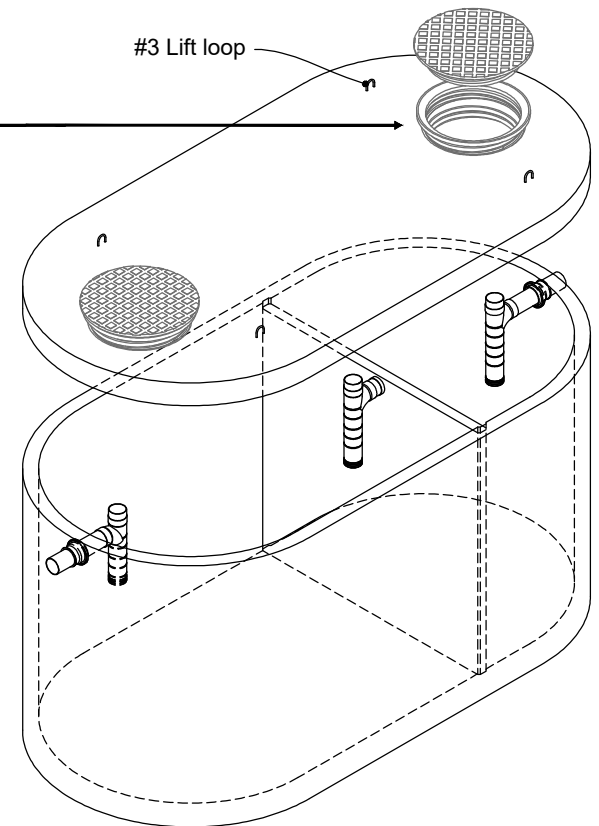

SECTION

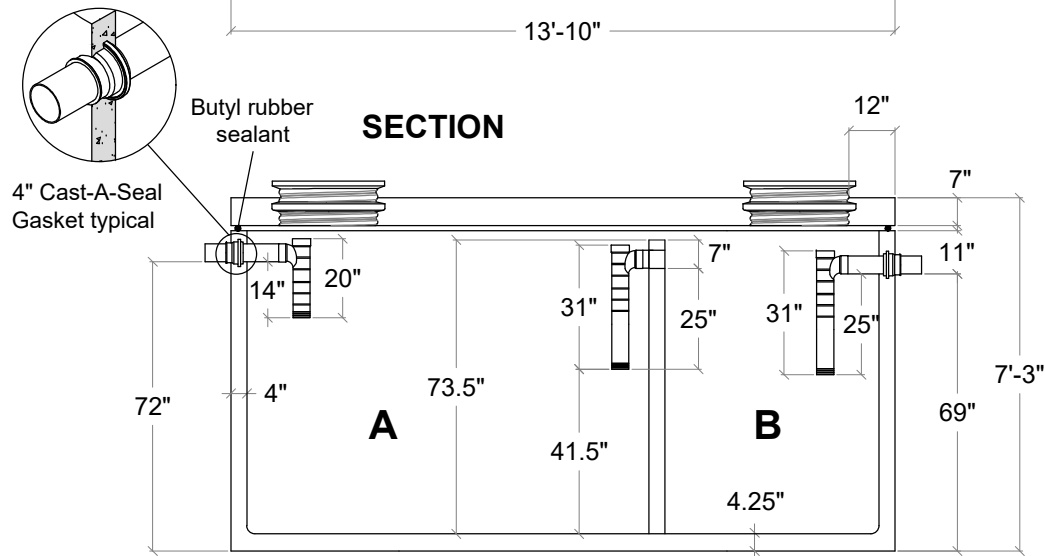

- Monolithic tank meets ASTM C-1227 Spec. for water and wastewater structures.
- Butyl rubber sealant meets Fed. Spec. SS-S-210A. (Provided with tank)
- All plumbing shown in diagram is 4" SDR 35. (Provided with tank)
- Follow standard practice for installation of underground precast concrete structures. (See page 2 for ASTM C-891 Summary)

Note: N.T.S.

Part #	Capacities (gallons)		Approximate Weights			
	A	B	Tank	Lid	Baffle Wall	Total
PCA-000-316	2012	1006	15,509 lbs	7000 lbs	1,965 lbs	24,474 lbs
Total Capacity: 3018 gallons						

FLXX®
WATERTIGHT

Front Range Precast Concrete, Inc.

5901 Dexter Street, Unit 102, Commerce City, CO 80022

Phone (303) 442-3207 - (800) 783-3207 - Fax (303) 442-3209

www.flxx.com