

6" Threaded

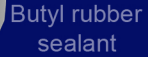
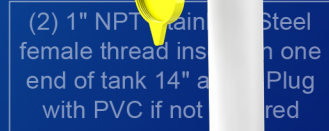

True Monolithic
F4ZZZ®
WATERTIGHT

1200 Gal. Fire Protection Water Storage Cistern

FLXX

FLXX

Standard: Cistern assemblies include tank, Lid, a Ø2' riser & cistern filler lid, (2) 1" stainless steel female thread inserts in tank 14" apart, 2'-6" from outside bottom of tank and butyl rubber sealant

Installation instructions: Excavations should be 12" larger than dimensions. Floor of the excavation should be level with no protruding rocks, and a minimum of 6" of sand or 3/4" rock bed, leveled and compacted to set tank on. Excavator should provide a safe and clear offloading site within 15' from rear of the truck to the center of the tank. Selected (6" minus) granular backfill should be rolled in from the side in equal lifts around the tank and compacted. Avoid dumping directly on the lid of the tank.

Note: Installer should check local requirements which provide information on adapter hook up, tank placement, line locations and connections etc. a permit may be necessary for this work, follow standard practice for installation of underground precast concrete structures. (See page 2 for ASTM C-891 Summary)

Do **NOT** drive on the tank

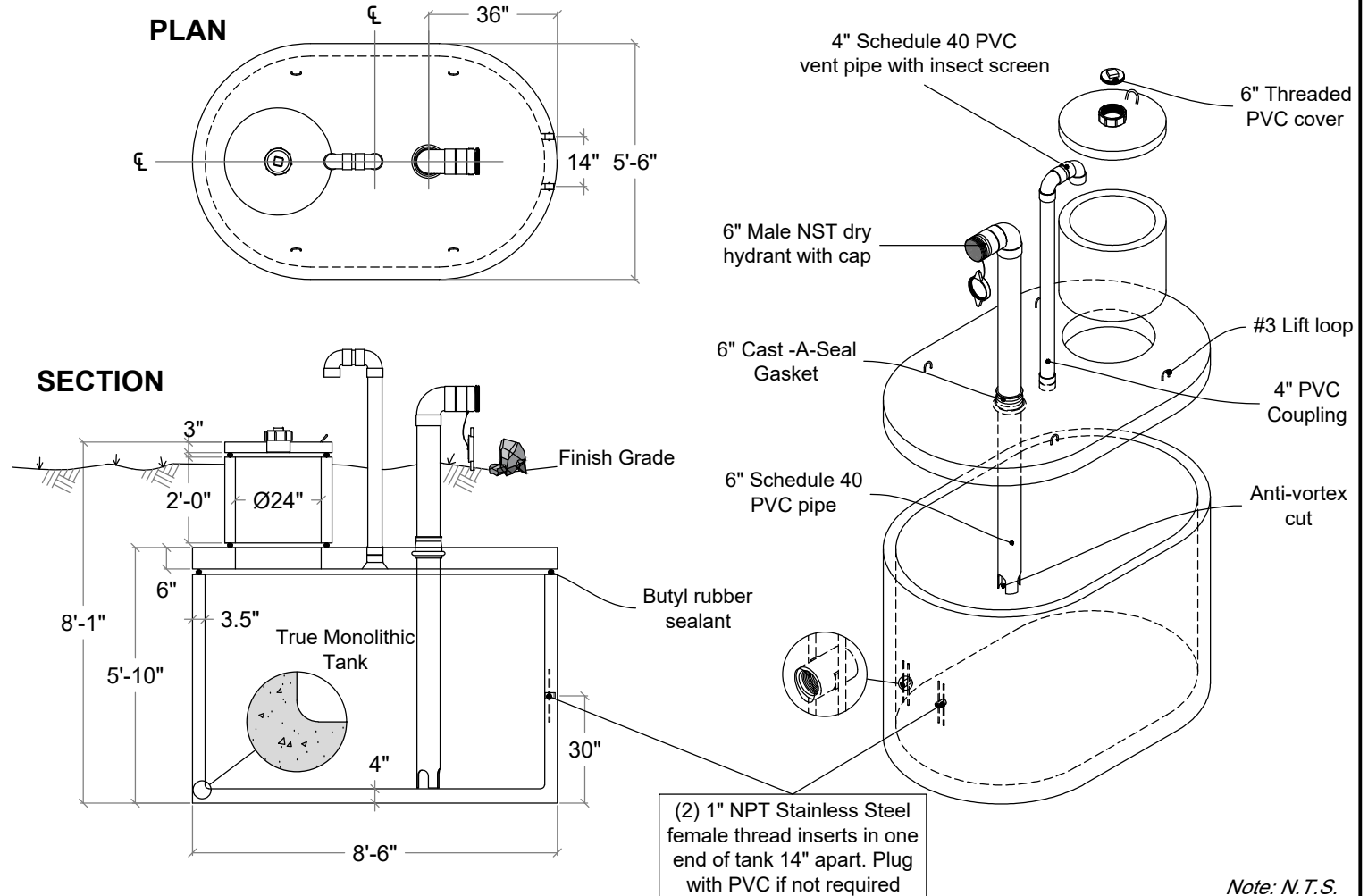

Note: N.T.S.

Part #	Capacity (gallons)	Approximate Weights			
		Tank	Lid	Riser & Filler lid	Total
PCA-000-311	1200	6,995 lbs	2,780 lbs	710 lbs	10,485 lbs

FLXX®
WATERTIGHT

Front Range Precast Concrete, Inc.

5901 Dexter Street, Unit 102, Commerce City, CO 80022

Phone (303) 442-3207 - (800) 783-3207 - Fax (303) 442-3209

www.flxx.com

1500 Gal. Fire Protection Water Storage Cistern

FLXX

FLXX

Standard: Cistern assemblies include tank, Lid, a Ø2' riser & cistern filler lid, (2) 1" stainless steel female thread inserts in tank 14" apart, 2'-6" from outside bottom of tank and butyl rubber sealant

Installation instructions: Excavations should be 12" larger than dimensions. Floor of the excavation should be level with no protruding rocks, and a minimum of 6" of sand or 3/4" rock bed, leveled and compacted to set tank on. Excavator should provide a safe and clear offloading site within 15' from rear of the truck to the center of the tank. Selected (6" minus) granular backfill should be rolled in from the side in equal lifts around the tank and compacted. Avoid dumping directly on the lid of the tank.

Note: Installer should check local requirements which provide information on adapter hook up, tank placement, line locations and connections etc. a permit may be necessary for this work, follow standard practice for installation of underground precast concrete structures. (See page 2 for ASTM C-891 Summary)

Do NOT drive on the tank

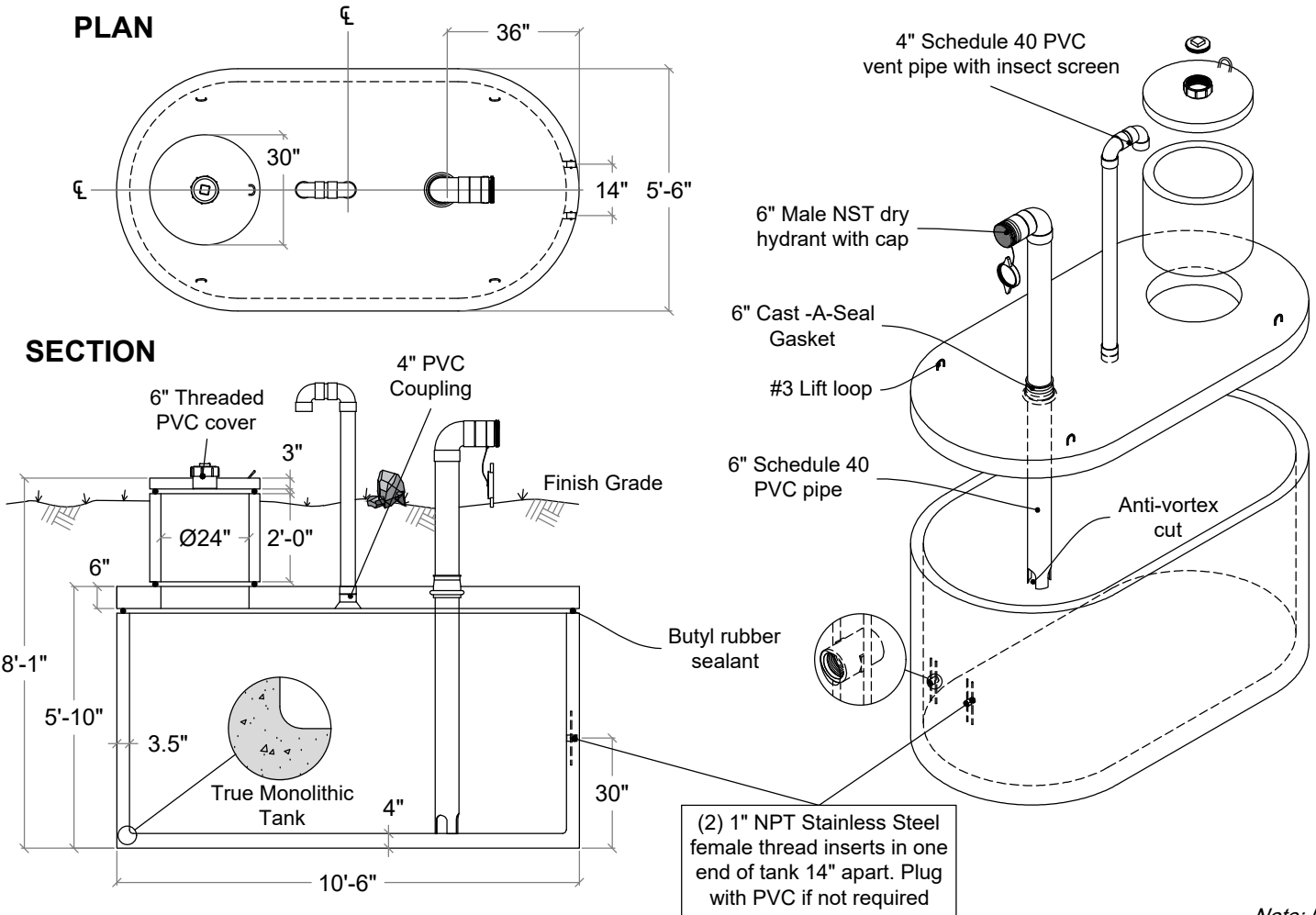

Note: N.T.S.

Part #	Capacity (gallons)	Approximate Weights			
		Tank	Lid	Riser & Filler lid	Total
PCA-000-310	1500	8,430 lbs	3,605 lbs	710 lbs	12,745 lbs

FLXX®
WATERTIGHT

Front Range Precast Concrete, Inc.

5901 Dexter Street, Unit 102, Commerce City, CO 80022

Phone (303) 442-3207 - (800) 783-3207 - Fax (303) 442-3209

www.flxx.com

1800 Gal. Fire Protection Water Storage Cistern

FLXX

FLXX

Standard: Cistern assemblies include tank, Lid, a Ø2' riser & cistern filler lid, (2) 1" stainless steel female thread inserts in tank 14" apart, 2'-6" from outside bottom of tank and butyl rubber sealant

Installation instructions: Excavations should be 12" larger than dimensions. Floor of the excavation should be level with no protruding rocks, and a minimum of 6" of sand or 3/4" rock bed, leveled and compacted to set tank on. Excavator should provide a safe and clear offloading site within 15' from rear of the truck to the center of the tank. Selected (6" minus) granular backfill should be rolled in from the side in equal lifts around the tank and compacted. Avoid dumping directly on the lid of the tank.

Note: Installer should check local requirements which provide information on adapter hook up, tank placement, line locations and connections etc. a permit may be necessary for this work, follow standard practice for installation of underground precast concrete structures. (See page 2 for ASTM C-891 Summary)

Do NOT drive on the tank

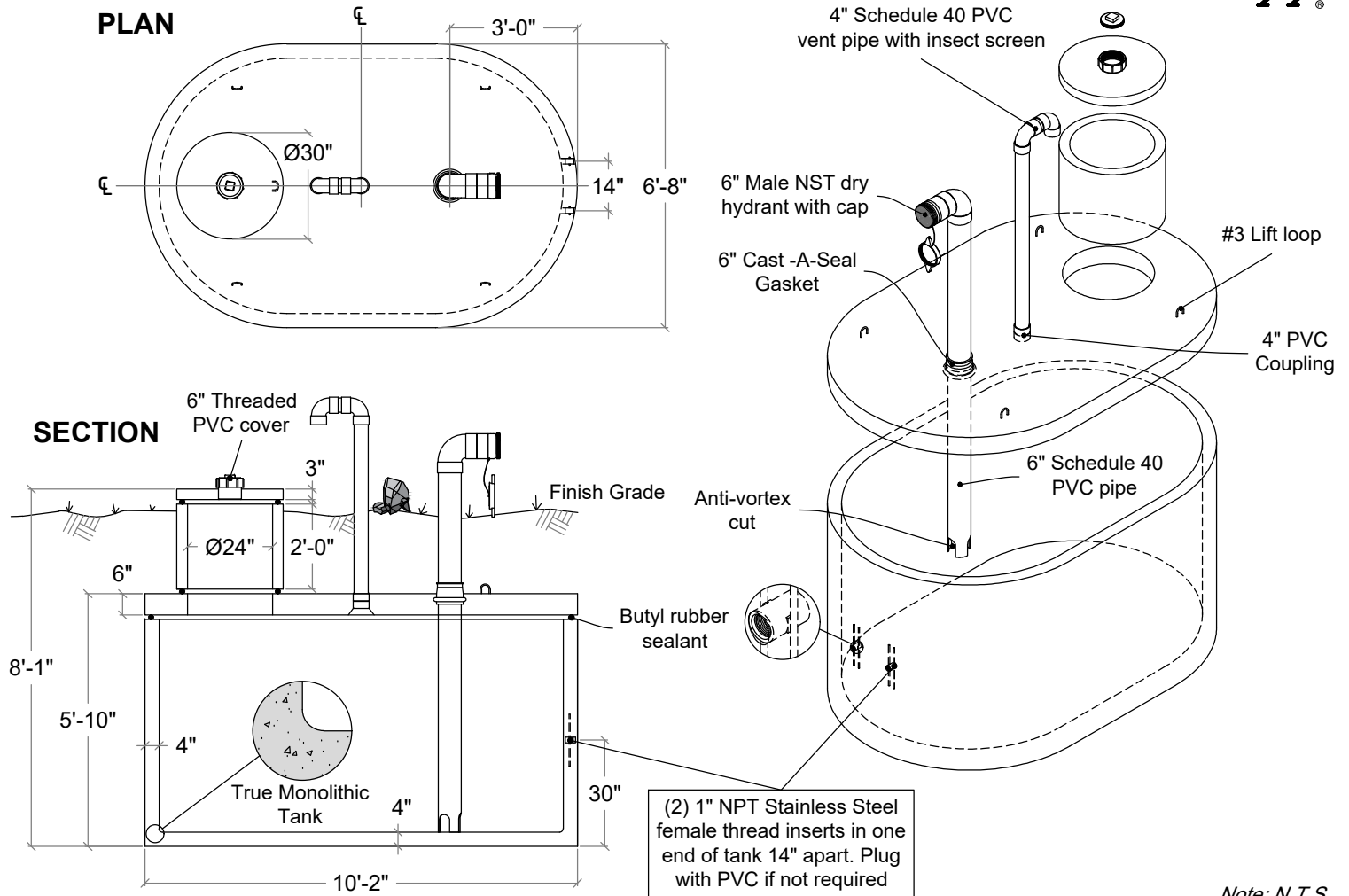

Note: N.T.S.

Part #	Capacity (gallons)	Approximate Weights			
		Tank	Lid	Riser & Filler lid	Total
PCA-000-278	1800	9,615 lbs	4,130 lbs	710 lbs	14,445 lbs

FLXX®
WATERTIGHT

Front Range Precast Concrete, Inc.

5901 Dexter Street, Unit 102, Commerce City, CO 80022

Phone (303) 442-3207 - (800) 783-3207 - Fax (303) 442-3209

www.flxx.com

FLXX®

Do NOT drive on the tank

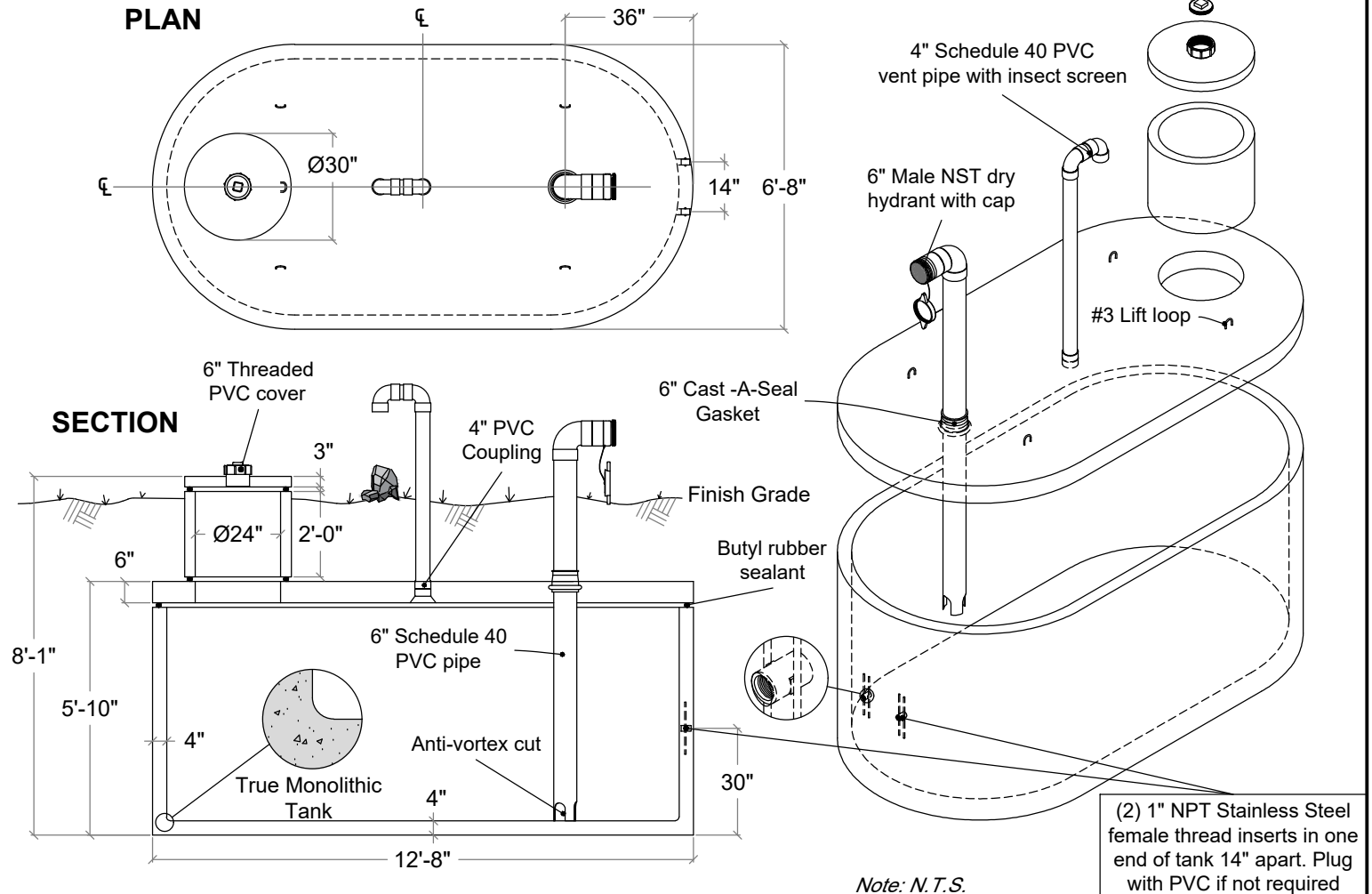

Part #	Capacity (gallons)	Approximate Weights			
		Tank	Lid	Riser & Filler lid	Total
PCA-000-279	2400	11,690 lbs	5,375 lbs	710 lbs	17,775 lbs

Note: N.T.S.

F44®
WATERTIGHT

Front Range Precast Concrete, Inc.

5901 Dexter Street, Unit 102, Commerce City, CO 80022

Phone (303) 442-3207 - (800) 783-3207 - Fax (303) 442-3209

www.flxx.com

2800 Gal. Fire Protection Water Storage Cistern

FLXX

FLXX

Standard: Cistern assemblies include tank, Lid, a Ø2' riser & cistern filler lid, (2) 1" stainless steel female thread inserts in tank 14" apart, 2'-6" from outside bottom of tank and butyl rubber sealant

Installation instructions: Excavations should be 12" larger than dimensions. Floor of the excavation should be level with no protruding rocks, and a minimum of 6" of sand or 3/4" rock bed, leveled and compacted to set tank on. Excavator should provide a safe and clear offloading site within 15' from rear of the truck to the center of the tank. Selected (6" minus) granular backfill should be rolled in from the side in equal lifts around the tank and compacted. Avoid dumping directly on the lid of the tank.

Note: Installer should check local requirements which provide information on adapter hook up, tank placement, line locations and connections etc. a permit may be necessary for this work, follow standard practice for installation of underground precast concrete structures. (See page 2 for ASTM C-891 Summary)

Do **NOT** drive on the tank

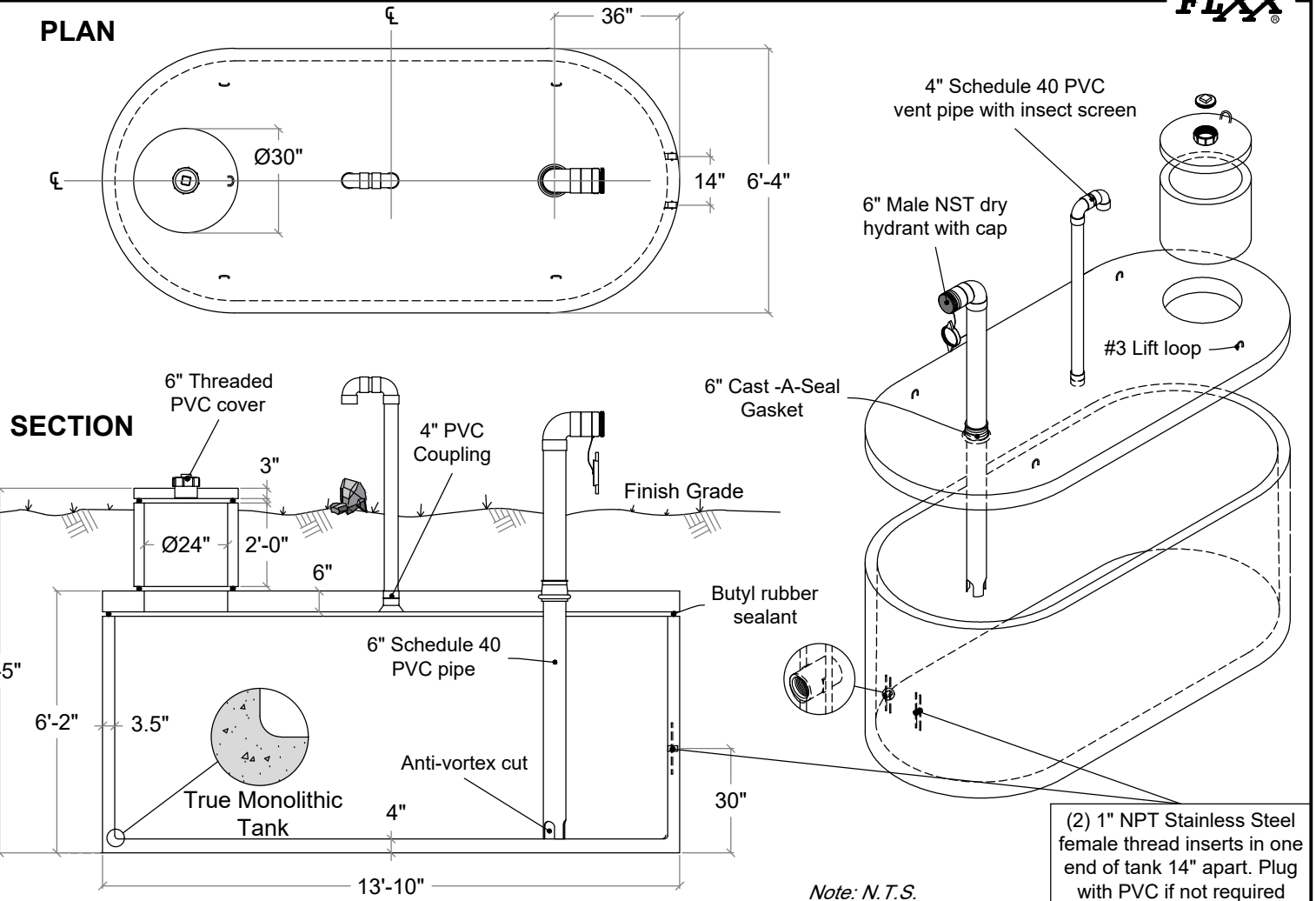

Part #	Capacity (gallons)	Approximate Weights			
		Tank	Lid	Riser & Filler lid	Total
PCA-000-352	2800	11,890 lbs	5,630 lbs	710 lbs	18,230 lbs

FLXX®
WATERTIGHT

Front Range Precast Concrete, Inc.

5901 Dexter Street, Unit 102, Commerce City, CO 80022

Phone (303) 442-3207 - (800) 783-3207 - Fax (303) 442-3209

www.flxx.com

FLXX®

Do NOT drive on the tank

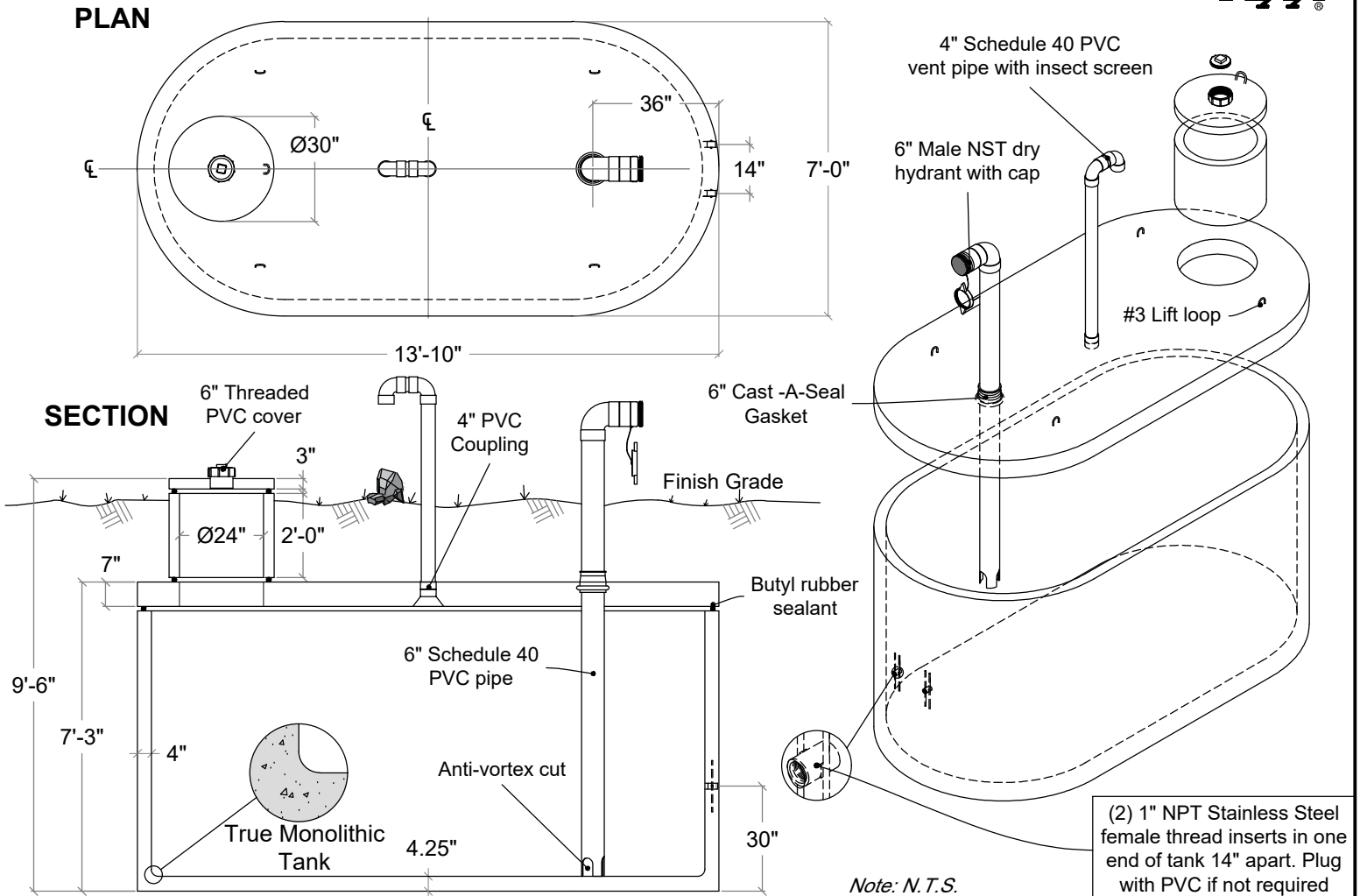

Part #	Capacity (gallons)	Approximate Weights			
		Tank	Lid	Riser & Filler lid	Total
PCA-000-318	3500	15,509 lbs	7,000 lbs	710 lbs	23,219 lbs

www.flxx.com