

292000 292500 293000 293500 294000 294500 295000 295500 296000 296500 297000 297500 298000 298500 299000 299500

**KEY**

- ★ Grid reference point
- ▭ Site boundary
- Buildings
- Private Water Supplies (known)
- ▭ Cairngorms National Park Boundary / Watershed Boundary
- Watercourse
- ▭ Potential deep peat
- ▨ Rocky outcrops
- ▭ Waterbody
- Access & Infrastructure**
- — — — — ATV Track
- × — — — — — Low-voltage powerline
- — — — — Public road
- Archaeology**
- Point feature (Canmore)
- Area feature (Canmore)
- ★ Scheduled Monuments
- ▨ Archaeology (HER)
- Existing Woodland**
- ▭ Existing woodland
- ▨ Fire damaged woodland to be restored
- Ancient Woodland Inventory**
- ▨ Long-Established (of plantation origin)



830500  
830000  
829500  
829000  
828500  
828000  
827500  
827000  
826500  
826000  
825500

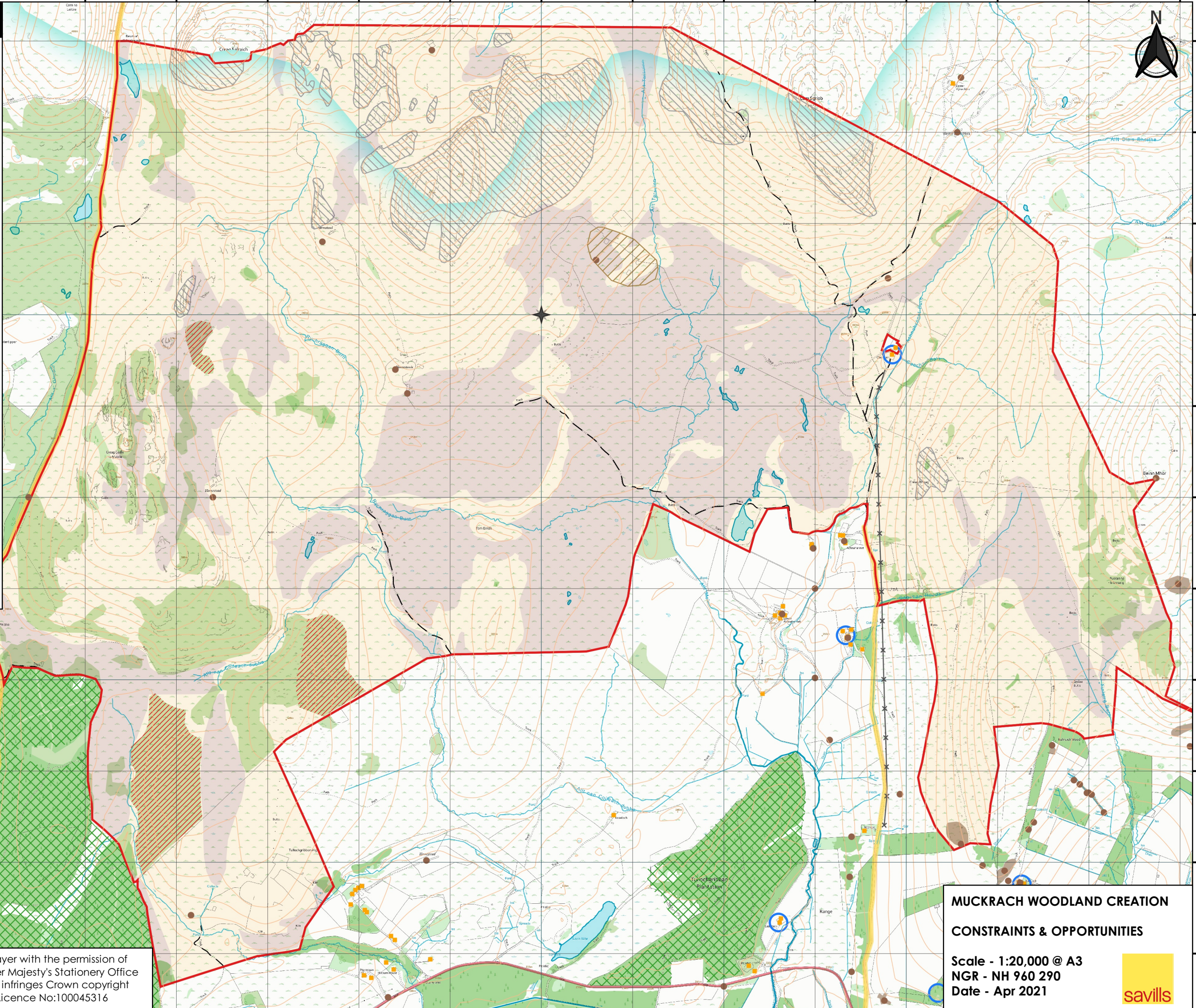

Reproduced from OS MasterMap®, Topographic Layer with the permission of Ordnance Survey® on behalf of the Controller of Her Majesty's Stationery Office © Crown copyright. Any unauthorised reproduction infringes Crown copyright and may lead to prosecution or civil proceedings. Licence No:100045316

**MUCKRACH WOODLAND CREATION**  
**CONSTRAINTS & OPPORTUNITIES**

Scale - 1:20,000 @ A3  
NGR - NH 960 290  
Date - Apr 2021



292000 292500 293000 293500 294000 294500 295000 295500 296000 296500 297000 297500 298000 298500 299000 299500