First Sunday of Advent

Service of Holy Eucharist

and

The Holy Baptism of

Marie-Faith Anita Boone

Sunday, November 29 at 10:00 a.m.

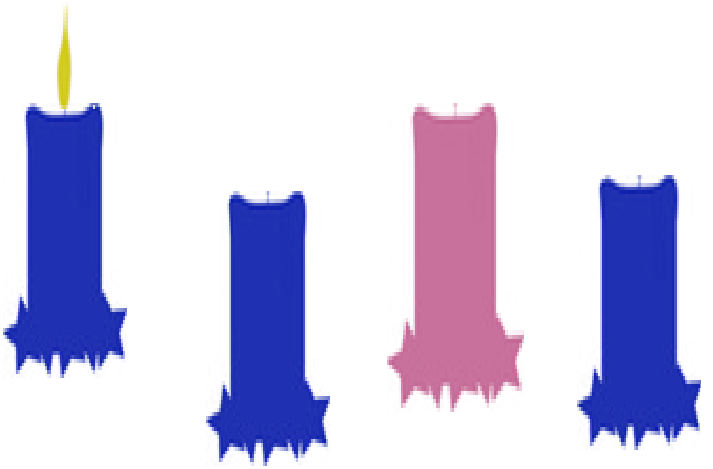

SAINT MICHAEL & ALL ANGELS EPISCOPAL CHURCH
2304 Periwinkle Way, Sanibel Island, FL 33957
(239) 472-2173
www.saintmichaels-sanibel.org



Welcome to St. Michael's!

Love all. Love always. That's our logo and that's what we live; all means all and God's radically inclusive love excludes no one. No matter where you're on life's journey, we invite you to walk with us. There's a place for you at St. Michael's.

At St. Michael's we offer Spiritual Pathways: Practices for Embracing the Journey. These six transformational pathways offer many entry points to appeal to each person's unique journey and provide ways to experience God's love together as we grow in faith and hope, discover inner peace and live with purpose.

Action Pathway: Renewing the Body through yoga, sacred strolls and rolls (bike rides), themed meals & more.

Reflective Pathway: Awakening the Spirit by gathering together for conversation, book groups, retreats and programs promoting physical, mental and spiritual health.

Inner Pathway: Soothing the Heart through visiting our Meditation Room (located off the parish hall past the kitchen), and gestures of care for those in need of hope and healing

Learning Pathway: Expanding the Mind through programs for individual and group learning

Worship Pathway: Nourishing the Soul through joyful worship, music and other experiences

Service Pathway: Reaching out to the World with acts of love and care locally, in SWFL and beyond

Each pathway invites us deeper – into God's presence, into community and into the sacred journey of life. **The journey awaits you. Come walk the path with us.** Find out more by taking a **Spiritual Pathways brochure in the pew rack in front of you and visiting our website saintmichaels-sanibel.org** for more details.

I'm New: If this is your first time visiting with us and you need any assistance with the service, please don't hesitate to ask someone for help. To find out more about the many ministries and programs at Saint Michael's, please check out our website, www.saintmichaels-sanibel.org, like our Facebook page and YouTube channel. If you'd like to stay in touch, please fill out a visitor card in the pew and place it in the offering plate after the announcements, or contact Fr. Bill at rector@saintmichaels-sanibel.org.

Communion is for All: All may come forward to receive communion. None are required to receive. We serve both bread and wine. You may choose to receive at your own comfort level, both bread and wine or just bread. You may take a sip of wine from the cup that is offered to you or dip the host into the chalice. You may also come forward with your arms crossed over your chest for a blessing, or you may choose not to come forward at all. Children may receive at any age. Gluten free hosts are available, just ask when you come up for communion.

Restrooms: Exit at the red doors in the back of the church and walk along the exterior deck through the double glass doors. Down that hallway are accessible restrooms on either side.

Worshiping with Kids: Joyful noise is most welcome here. Many families find that sitting close to the front helps children to see and engage better with the service. Messy Church is also held monthly for families; our next program is Sunday, December 13, 5-6:30 p m.

Prelude **O heavenly Word, eternal Light**
Anne-Marie Bouché, soloist

Tower Bells

Entrance Hymn 56 (vs 1-2)

Celebrant There is one Body and one Spirit;
People ***There is one hope in God's call to us;***
Celebrant One Lord, one Faith, one Baptism;
People ***One God of all.***

The Lighting of the First Candle on the Advent Wreath

Leader: Blessed are you, O Lord our God: In the beginning you spoke the Word, and light sprang forth in the darkness

People: ***Blessed be God for ever.***

Leader: As we light the first candle of Advent, we remember your promises – spoken through prophets, sung by angels, and fulfilled in Jesus Christ. Kindle in us the hope that does not disappoint.

(Candle is lit)

Leader: Let us pray.

O God of hope, draw near to us in this season of watching and waiting. When the world feels shadowed by fear or uncertainty, lift our eyes to your coming kingdom. Strengthen our hearts to trust your mercy, and make us ready to welcome Christ with joy; who lives and reigns with you and the Holy Spirit, one God, now and for ever.

People: ***Amen.***

Trisagion (3 times) *(Blue Hymnal S-102)*

Holy God,
Holy and Mighty,
Holy Immortal One,
Have mercy upon us.

THE LITURGY OF THE WORD

Celebrant The Lord be with you.
People ***And also with you.***
Celebrant Let us pray.

The Collect of the Day

Almighty God, give us grace to cast away the works of darkness, and put on the armor of light, now in the time of this mortal life in which your Son Jesus Christ came to visit us in great humility; that in the last day, when he shall come again in his glorious majesty to judge both the living and the dead, we may rise to the life immortal; through him who lives and reigns with you and the Holy Spirit, one God, now and for ever. ***Amen***.

A Reading from The Book of the Prophet Isaiah 64:1-9

O that you would tear open the heavens and come down, so that the mountains would quake at your presence – as when fire kindles brushwood and the fire causes water to boil – to make your name known to your adversaries, so that the nations might tremble at your presence! When you did awesome deeds that we did not expect, you came down, the mountains quaked at your presence.

From ages past no one has heard, no ear has perceived, no eye has seen any God besides you, who works for those who wait for him. You meet those who gladly do right, those who remember you in your ways. But you were angry, and we sinned; because you hid yourself we transgressed. We have all become like one who is unclean, and all our righteous deeds are like a filthy cloth.

We all fade like a leaf, and our iniquities, like the wind, take us away. There is no one who calls on your name, or attempts to take hold of you; for you have hidden your face from us, and have delivered us into the hand of our iniquity.

Yet, O Lord, you are our Father; we are the clay, and you are our potter; we are all the work of your hand. Do not be exceedingly angry, O Lord, and do not remember iniquity forever. Now consider, we are all your people.

The Word of the Lord.
Thanks be to God.

Psalm 80:1-7, 16-18

1 Hear, O Shepherd of Israel, leading Joseph like a flock; *
shine forth, you that are enthroned upon the cherubim.

2 In the presence of Ephraim, Benjamin, and Manasseh, *
stir up your strength and come to help us.

3 Restore us, O God of hosts; *
show the light of your countenance,
and we shall be saved.

4 O Lord God of hosts, *
how long will you be angered
despite the prayers of your people?

5 You have fed them with the bread of tears; *
you have given them bowls of tears to drink.

6 You have made us the derision of our neighbors, *
and our enemies laugh us to scorn.

7 Restore us, O God of hosts; *
show the light of your countenance, and we shall be saved.

16 Let your hand be upon the man of your right hand, *
the son of man you have made so strong for yourself.

17 And so will we never turn away from you; *
give us life, that we may call upon your Name.

18 Restore us, O Lord God of hosts; *
show the light of your countenance, and we shall be saved.

A Reading from the First Letter of Paul to the Corinthians 1:3-9

Grace to you and peace from God our Father and the Lord Jesus Christ.

I give thanks to my God always for you because of the grace of God that has been given you in Christ Jesus, for in every way you have been enriched in him, in speech and knowledge of every kind – just as the testimony of Christ has been strengthened among you – so that you are not lacking in any spiritual gift as you wait for the revealing of our Lord Jesus Christ.

He will also strengthen you to the end, so that you may be blameless on the day of our Lord Jesus Christ. God is faithful; by him you were called into the fellowship of his Son, Jesus Christ our Lord.

The Word of the Lord.
Thanks be to God.

Sequence Hymn 66 Come, thou long expected Jesus

The Holy Gospel of our Lord Jesus Christ according to Mark 13:24-37
Glory to you, Lord Christ.

Jesus said, "In those days, after that suffering, the sun will be darkened, and the moon will not give its light, and the stars will be falling from heaven, and the powers in the heavens will be shaken. Then they will see 'the Son of Man coming in clouds' with great power and glory. Then he will send out the angels, and gather his elect from the four winds, from the ends of the earth to the ends of heaven.

"From the fig tree learn its lesson: as soon as its branch becomes tender and puts forth its leaves, you know that summer is near. So also, when you see these things taking place, you know that he is near, at the very gates. Truly I tell you, this generation will not pass away until all these things have taken place. Heaven and earth will pass away, but my words will not pass away.

"But about that day or hour no one knows, neither the angels in heaven, nor the Son, but only the Father. Beware, keep alert; for you do not know when the time will come. It is like a man going on a journey, when he leaves home and puts his slaves in charge, each with his work, and commands the doorkeeper to be on the watch. Therefore, keep awake—for you do not know when the master of the house will come, in the evening, or at midnight, or at cockcrow, or at dawn, or else he may find you asleep when he comes suddenly. And what I say to you I say to all: Keep awake."

The Gospel of the Lord.
Praise to you, Lord Christ.

The Sermon **The Rev. Coleen Tully**

(A brief period of silence follows the sermon)

Presentation of the Candidate
Marie-Faith Anita Boone

Celebrant The Candidate for Holy Baptism will now be presented.

Family ***We present Faith to receive the Sacrament of Baptism.***

Celebrant Will you be responsible for seeing that the child you present is brought up in the Christian faith and life?

Family ***I will, with God's help.***

Celebrant Will you by your prayers and witness help this child to grow into the full stature of Christ?

Family ***I will, with God's help.***

Celebrant Do you renounce Satan and all the spiritual forces of wickedness that rebel against God?

Family ***I renounce them.***

Celebrant Do you renounce the evil powers of this world which corrupt and destroy the creatures of God?

Family ***I renounce them.***

Celebrant Do you renounce all sinful desires that draw you from the love of God?

Family ***I renounce them.***

Celebrant Do you turn to Jesus Christ and accept him as your Savior?

Family ***I do.***

Celebrant Do you put your whole trust in his grace and love?

Family ***I do.***

Celebrant Do you promise to follow and obey him as your Lord?

Family ***I do.***

Celebrant Will you who witness these vows do all in your power to support Faith in her new life in Christ?

People ***We will.***

Celebrant Let us join with those who are committing themselves to Christ and renew our own baptismal covenant.

The Baptismal Covenant

Celebrant Do you believe in God the Father?

People ***I believe in God, the Father almighty, creator of heaven and earth.***

Celebrant Do you believe in Jesus Christ, the Son of God?

People ***I believe in Jesus Christ, his only Son, our Lord.***
He was conceived by the power of the Holy Spirit and born of the Virgin Mary.
He suffered under Pontius Pilate, was crucified, died, and was buried.
He descended to the dead. On the third day he rose again.
He ascended into heaven, and is seated at the right hand of the Father.
He will come again to judge the living and the dead.

Celebrant Do you believe in God the Holy Spirit?

People ***I believe in the Holy Spirit, the holy catholic Church, the communion of saints, the forgiveness of sins, the resurrection of the body, and the life everlasting.***

Celebrant Will you continue in the apostles' teaching and fellowship, in the breaking of bread, and in the prayers?

People ***I will, with God's help.***

Celebrant Will you persevere in resisting evil, and, whenever you fall into sin, repent and return to the Lord?

People ***I will, with God's help***.

Celebrant Will you proclaim by word and example the Good News of God in Christ?

People ***I will, with God's help.***

Celebrant Will you seek and serve Christ in all persons, loving your neighbor as yourself?

People ***I will, with God's help.***

Celebrant Will you strive for justice and peace among all people, and respect the dignity of every human being?

People ***I will, with God's help.***

Prayers for the Candidate

Deliver Faith, O Lord, from the way of sin and death.
People ***Lord, hear our prayer.***

Open her heart to your grace and truth.
People ***Lord, hear our prayer.***

Fill her with your holy and life-giving Spirit.
People ***Lord, hear our prayer.***

Keep Faith in the faith and communion of your holy Church.
People ***Lord, hear our prayer.***

Teach her to love others in the power of the Spirit.
People ***Lord, hear our prayer.***

Send her into the world in witness to your love.
People ***Lord, hear our prayer.***

Bring her to the fullness of your peace and glory.
People ***Lord, hear our prayer.***

The Celebrant says

Grant, O Lord, that all who are baptized into the death of Jesus Christ your Son may live in the power of his resurrection and look for him to come again in glory; who lives and reigns now and forever.

People ***Amen.***

Thanksgiving Over the Water

The Celebrant blesses the water, first saying

The Lord be with you.

People ***And also with you.***

Celebrant Let us give thanks to the Lord our God.

People ***It is right to give God thanks and praise.***

Celebrant

We thank you, Almighty God, for the gift of water…

To him, to you, and to the Holy Spirit, be all honor and glory, now and for ever.

People ***Amen***.

The Baptism

Celebrant Marie-Faith Anita Boone, I baptize you in the Name of the Father, and of the Son, and of the Holy Spirit.

People ***Amen***.

Let us pray.

Heavenly Father, we thank you that by water and the Holy Spirit you have bestowed upon your servant the forgiveness of sin, and have raised her to the new life of grace. Sustain her, O Lord, in your Holy Spirit. Give her an inquiring and discerning heart, the courage to will and to persevere, a spirit to know and to love you, and the gift of joy and wonder in all your works. ***Amen***.

Celebrant Faith you are sealed by the Holy Spirit in Baptism and marked as Christ's own for ever.

People ***Amen***.

Celebrant Let us welcome the newly baptized.

Celebrant and People

We receive you into the household of God. Confess the faith of Christ crucified, proclaim his resurrection, and share with us in his eternal priesthood.

The Peace

Celebrant The peace of the Lord be always with you.
People ***And also with you.***

Please share the peace of Christ with one another.

Announcements

THE HOLY COMMUNION

The Offertory

Celebrant Ascribe to the Lord the honor due his Name;
bring offerings and come into his courts. (*Psalm 96:8*)

Offertory **Eternal Light** Schweitzer
Choir

Doxology

Praise God from whom all blessings flow;
Praise him all creatures here below;
Praise him above ye heavenly host:
Praise Father, Son and Holy Ghost.

The Great Thanksgiving ~ *Eucharistic Prayer 2 from Enriching Our Worship*

Celebrant: The Lord be with you.
People: ***And also with you.***
Celebrant: Lift up your hearts.
People: ***We lift them to the Lord.***
Celebrant: Let us give thanks to the Lord our God.
People: ***It is right to give God thanks and praise***.

Celebrant

We praise you and we bless you, holy and gracious God, source of life abundant. From before time you made ready the creation. Your Spirit moved over the deep and brought all things into being: sun, moon, and stars; earth, winds, and waters; and every living thing. You made us in your image, and taught us to walk in your ways. But we rebelled against you, and wandered far away; and yet, as a mother cares for her children, you

would not forget us. Time and again you called us to live in the fullness of your love. And so this day we join with Saints and Angels in the chorus of praise that rings through eternity, lifting our voices to magnify you as we sing:

Sanctus *Mike Baldwin*

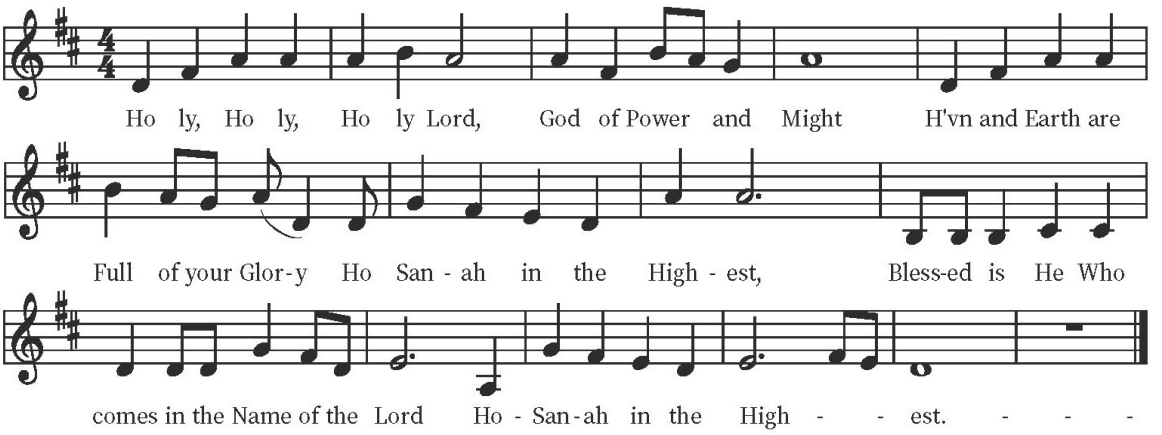

The Celebrant continues (You may kneel, stand or sit)

Glory and honor and praise to you, holy and living God. To deliver us from the power of sin and death and to reveal the riches of your grace, you looked with favor upon Mary, your willing servant, that she might conceive and bear a son, Jesus the holy child of God. Living among us, Jesus loved us. He broke bread with outcasts and sinners, healed the sick, and proclaimed good news to the poor. He yearned to draw all the world to himself yet we were heedless of his call to walk in love. Then, the time came for him to complete upon the cross the sacrifice of his life, and to be glorified by you.

On the night before he died for us, Jesus was at table with his friends. He took bread, gave thanks to you, broke it, and gave it to them, and said: "Take, eat: This is my Body, which is given for you. Do this for the remembrance of me."

As supper was ending, Jesus took the cup of wine. Again, he gave thanks to you, gave it to them, and said: "Drink this, all of you: This is my Blood of the new Covenant, which is poured out for you and for all for the forgiveness of sins. Whenever you drink it, do this for the remembrance of me."

Therefore we proclaim the mystery of faith:

Celebrant and People

Christ has died.
Christ is risen.
Christ will come again.

Celebrant

Now gathered at your table, O God of all creation, and remembering Christ, crucified and risen, who was and is and is to come, we offer to you our gifts of bread and wine, and ourselves, a living sacrifice. Pour out your Spirit upon these gifts that they may be the Body and Blood of Christ. Breathe your Spirit over the whole earth and make us your new creation, the Body of Christ given for the world you have made. In the fullness of time bring us, with [__ and] all your saints, from every tribe and language and people and nation, to feast at the banquet prepared from the foundation of the world.

Through Christ and with Christ and in Christ, in the unity of the Holy Spirit, to you be honor, glory, and praise, for ever and ever. ***AMEN.***

And now, as our Savior Christ has taught us, we are bold to say,

Our Father, who art in heaven, hallowed be thy Name,
thy kingdom come, thy will be done, on earth as it is in heaven.
Give us this day our daily bread. And forgive us our trespasses,
as we forgive those who trespass against us.
And lead us not into temptation, but deliver us from evil.
For thine is the kingdom, and the power,
and the glory, for ever and ever. Amen.

The Breaking of the Bread

Alleluia. Christ our Passover is sacrificed for us;
Therefore let us keep the feast. Alleluia.

Agnus Dei. *Erik Entwistle*

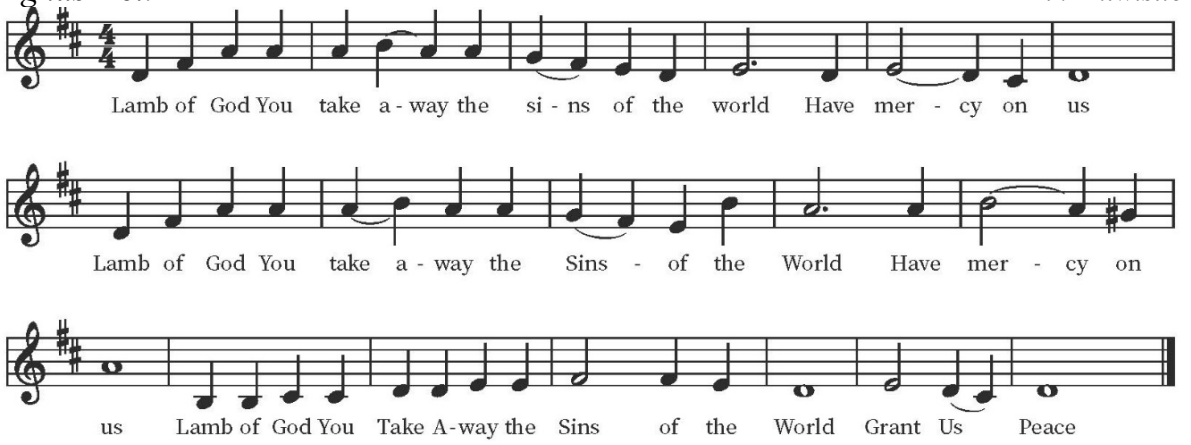

Celebrant
The Gifts of God for the People of God.

(All are welcome to receive Holy Communion.)
Gluten-free wafers are available

At Communion

Hymn 60 Creator of the stars of night

Prepare the Way of the Lord *Taizé*

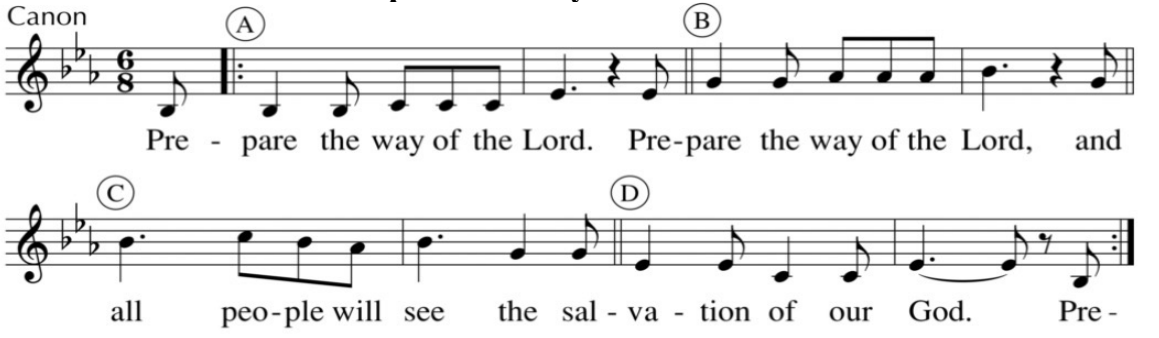

Text: Luke 3:4,6; Taizé Community, 1984
Tune: Jacques Berthier, 1923-1994
© 1984, Les Presses de Taizé, GIA Publications, Inc., agent

Wait for the Lord *Taizé*

Wait for the Lord, whose day is near.
Wait for the Lord; keep watch, take heart! (*repeat*)

Prayer of Saint Francis

Make me a channel of Your peace.
Where there is hatred, let me bring Your love
Where there is injury, Your pardon Lord,
And where there's doubt, true faith in You.

Make me a channel of Your peace.
Where there's despair in life, let me bring hope.
And where there's darkness only light,
And where there's sadness ever joy.

Oh, Master, grant that I may never seek
So much to be consoled as to console,
To be understood as to understand,
To be loved as to love with all my soul.

Make me a channel of Your peace.
It is in pardoning that we are pardoned,
In giving of ourselves that we receive,
And in dying that we're born to eternal life.

The Post Communion Prayer [*Stand, kneel or sit as you feel comfortable*]

Eternal God, heavenly Father, you have graciously accepted us as living members of your Son our Savior Jesus Christ, and you have fed us with spiritual food in the Sacrament of his Body and Blood. Send us now into the world in peace, and grant us strength and courage to love and serve you with gladness and singleness of heart; through Christ our Lord. Amen.

Blessing

Recessional Hymn 73 The King shall come when morning dawns

Dismissal

Alleluia, Alleluia! Let us go in peace to love and serve the Lord.
Thanks be to God. Alleluia, Alleluia!

Postlude Be glad and sing

Notes and Reminders

The outdoor Christmas lighting display is given in loving memory of "Feather" Jim Spranke.

Luminary Stroll 2026 on Sanibel – Friday, December 4 (5:30-8:30 p.m.): Join St. Michael's on the Shared Path for Christmas Music Sing-along, popcorn, homemade cookies. **Noah's Ark Thrift Shop** will also have a Christmas Open House from 6:00-8:00 p.m. **Volunteers are needed for the welcome table.** Please contact Sue Van Oss if you can take a shift.

Cookie Bakers Needed: Cookies are needed for Luminary, if you can bake, please consider making a batch or two for Friday night. You can drop them off in the kitchen and please mark them LUMINARY.

Advent Wreath Making is available in the hall after all the services.

Nametags: If you haven't received a new nametag (with magnetic clasp), please put your name on the note pad on the back table**. IMPORTANT HEALTH NOTE: If you have a pacemaker or implantable cardioverter-defibrillator please contact Susan G. and get an alternative nametag.**

Coming Up this Month				
Holy Eucharist w/Healing Prayers	Every Wednesday		9:00 a.m.	Angel Chapel
Yoga Class	Every Thursday & Saturday (no class 12/03 & 12/04)		9:00 a.m.	Parish Hall
Bible Study w/ the Rector	Every Thursday		10:00 a.m.	ZOOM
Choir Rehearsal	Every Friday		12:00 p.m.	Music Room
Christmas Caroling at Kings Crown	Wed.	Dec 2	3:00 p.m.	Kings Crown @ SP
Grief Support	Fri.	Dec. 4	10:00 a.m.	Meditation Room
Luminary Night on Sanibel	Fri.	Dec. 4	Dusk	Periwinkle
Noah's Ark Christmas Open House	Fri.	Dec. 4	6-8 p.m.	Noah's Ark Thrift
Whole & Holy Series: "When Your Loved One Forgets"	Sun.	Dec. 6	11:15 a.m.	Church Library
Volunteer Day at Everyday Café	Mon.	Dec. 7	9:00 a.m.	CCM Soup Kitchen
Men's Fellowship (hybrid)	Tues.	Dec. 8	8:30 a.m.	Church Library / ZOOM
Pastoral Care Ministry	Wed.	Dec. 9	10:00 a.m.	ZOOM
Outreach Ministry (hybrid)	Thurs.	Dec. 10	1:00 p.m.	T. Madden Rm / ZOOM
Messy Church	Sun.	Dec. 13	5:00 p.m.	Parish Hall



UPCOMING SPIRITUAL PATHWAYS OPPORTUNITIES

More details at
www.saintmichaels-sanibel.org/spiritual-pathways

- **November 28/29 Free Advent Wreath Making-** After all services in the parish hall. Use provided supplies to make an Advent wreath.Choose real or battery-operated candles to bring the season of Advent into your home
- **November 28/29 Angel Giving Tree**- A tree will be up in the parish hall this weekend with angel tags on it in support of Immokalee Farm Workers.
- **December 2 3pm Caroling** @ Shell Point Kings Crown - Join in a Christmas singalong for residents of Shell Point's Kings Crown
- **December 4 10am Meditation Room- Grief Support,** with short video and discussion, No sign up required, just a safe space to learn and share with others on the journey.
- **December 6 11:15am Library When Your Loved One Forgets,** Presentation by Dubin Center CEO Christine Loconte. A thoughtful conversation about memory loss, normal aging vs possible dementia, how and where to begin getting help, caregiving, and finding hope.
- **December 13 5pm Hall Messy Church** - come celebrate the birth of Christ and be a part of our no rehearsal Christmas pageant for all ages
- **December 14 12:30pm Hall ECW Luncheon** and Presentation on Discovering Mary Through Art and Song, come discover some of the most enchanting depictions of Mary throughout history, including hidden gems most of us have never seen or heard, presented by Anne-Marie Bouche

Recurring events:

- **Thursday Zoom Bible Study 10am** Explore the Scripture readings for the upcoming weekend services with Rev. Bill.
- **No Yoga this coming week**

These are just a few of the upcoming Spiritual Pathways Opportunities at St. Michael's!
www.saintmichaels-sanibel.org/spiritual-pathways

Whole & Holy

BODY · MIND · SPIRIT

When Your Loved One Forgets

With CEO of the Dubin Center, Christine Loconte



Sunday December 6

11:15am

St. Michael's Library
2304 Periwinkle

A thoughtful conversation about memory loss, normal aging vs possible dementia, how and where to begin getting help, caregiving, and finding hope along the way.
Practical Resources handout will be available. All are welcome.

Part of St. Michael's Spiritual Pathways

Questions? Contact Sue at communications@saintmichaels-sanibel.org

Christmas Caroling



Shell Point's Kings Crown Common Area

December 2 at 3pm

All voices and ages welcome.

Come and bring Christmas joy to the residents of Kings Crown.

Questions? Contact Parish Nurse Wendy
nurse@saintmichaels-sanibel.org

Grief Support at St. Michael's

You're Not Alone

Grief is a journey and intensely personal. Your grief is unique and should be respected as such. However, Scripture instructs us to mourn with one another: "Mourn with those who mourn." (Romans 12:15)

We need a safe place to openly share the pain of grief and learn the power of being together as we journey through loss.

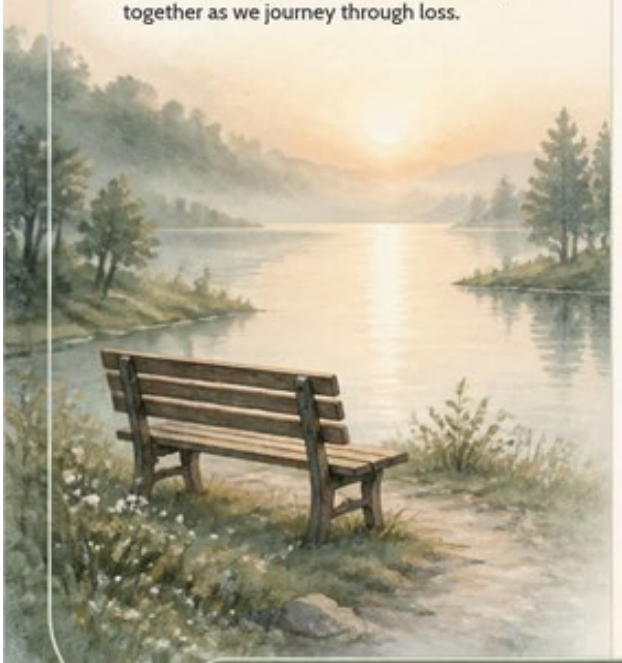

Facilitators

Wayne & Cathy Luman

Wayne has multiple years of experience in grief support and care ministry.

Open Sessions

Beginning November 17, open sessions will meet on the 1st and 3rd Friday of each month, 10–11 AM.

No sign-up or materials are needed for open sessions. There is no long-term commitment; we're here to offer support when you need it.

Sessions include short videos, discussion topics, participant exercises, shared resources, and conversation about what has been helpful for others.

Location

St. Michael's Mediation Room

Individual Support

Limited individual meetings are available.

Four-Week Weekly Sessions

Four-week weekly sessions will be offered, allowing participants to share on a more intimate level. Date and time to be determined. Sign-up required.

For information or to join, call Wayne Luman at 860-987-8160 or email wayne.luman9@gmail.com.

Christmas Angel Tree

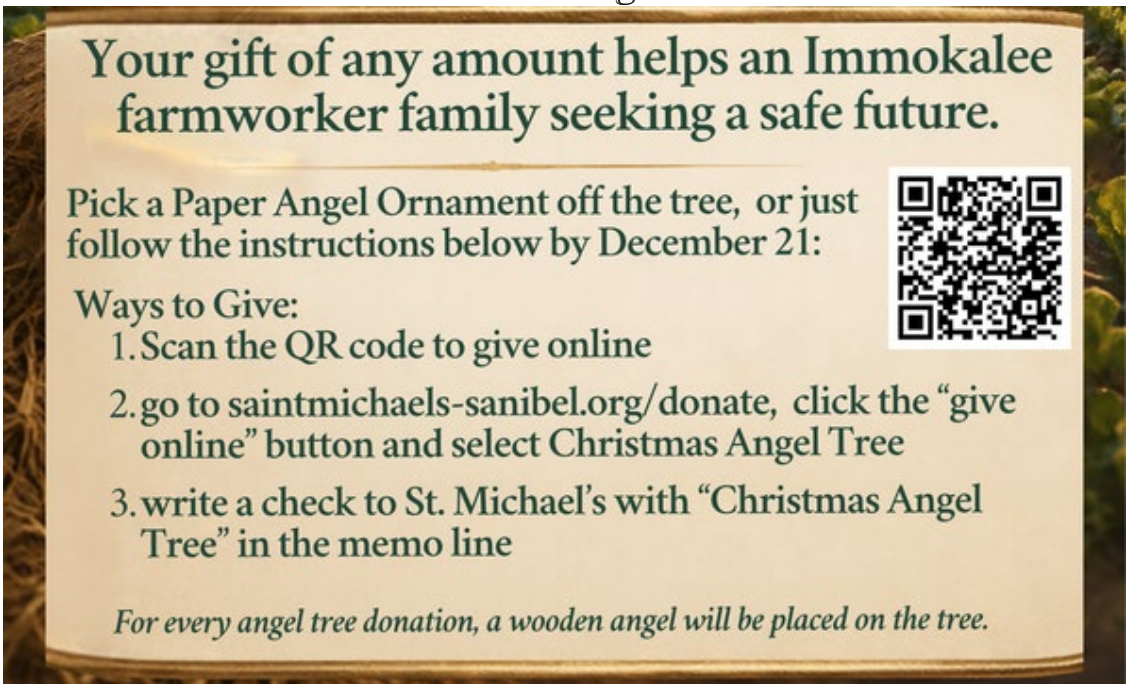

Serving this Weekend

	Sat. 5:00 p.m.	Sun. 8:00 a.m.	Sun. 10:30 a.m.
Eucharistic Ministers	Phil Pilibosian Tom Cleaver	Lee Williams Richard Hurst	Nancy Garfield Judy Pryor
Lector	Nick Linsmayer	Deborah Larson	Nancy Garfield
Prayers of the People	Linda Linsmayer	Rosalind Burroughs	Paula MacIlwaine
Altar Guild	Brigitta Clumsky	Tina Colehower	Linda Seifert Betsy McCullough
Greeters / Ushers	Pat Norton & Hank Feldman	Debbie & Bill Larson	Tina Colehower Rookie Bradley
Flower Guild	Esther Hurst, Lee Williams, Adele Mattern, Myrtis Yake, Carolyn Clark Sarah Jacobson		
Shuttle Bus	-	-	Laura Korn
Livestream Tech	-	-	Sue Van Oss
Social / Coffee Hour		Debbie & Bill Larson	Cathy & Paul McCarthy

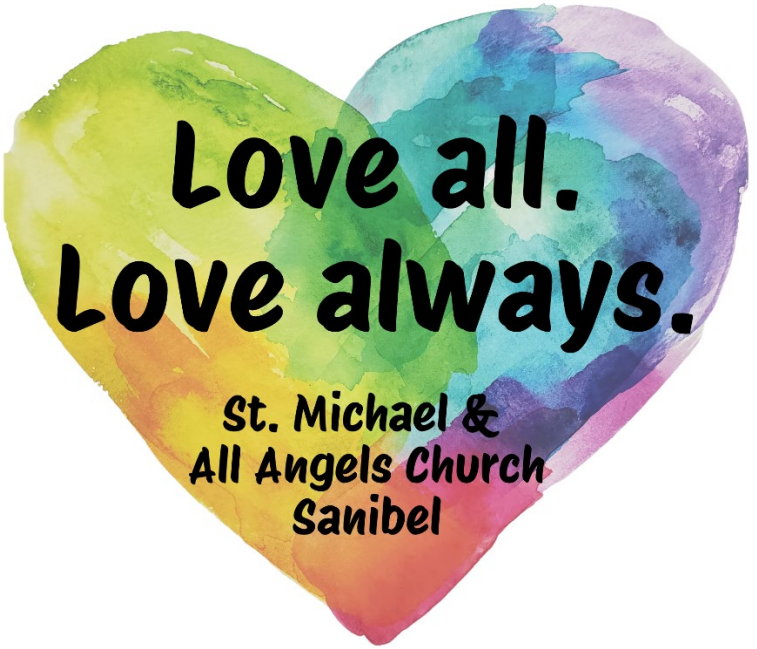

The Rev. Bill Van Oss, *Rector*
The Rev. Coleen Tully, *Assisting Priest*
Erik Entwistle, *Music Director/Organist;* Mike Baldwin, *Organist*
Susan Gonzalez, *Office Manager*; Pat Norton, *Finance Director*
Wendy Warner, R.N., *Parish Nurse;* Shelley Lunsford, *Youth Leader*
Sue Van Oss, *Director of Communications, Community Engagement & Christian Formation*

The Vestry and Parish Officers:
The Rev. Bill Van Oss, *Rector*; Bill Larson ’26, *Senior Churchwarden*;
Sandy Winans ’28, *Junior Churchwarden*; Betsy McCullough, *Secretary/Clerk;*
Paul Chaveas ’27, Tom Cleaver ’26, Laura Korn ’26, Nick Linsmayer ’27,
Paula MacIlwaine ’28, Ann Stephens ’27, Joanne Syversen ’28
Mickey Huff, *Treasurer*; Eldon Bohrofen, *Chancellor*

Clergy Associates
The Rev. Gail Avery, The Rev. Dr. Stan Dull, The Rev. Dr. Douglass Lind

Noah's Ark Thrift Shop (St. Michael’s ECW)
Tuesdays and Fridays, 10:00 a.m.-1:00 p.m.
239-799-7146

All music used by permission. CCLI License #11129058 & ONE LICENSE #A-716576 ~ CCLI Streaming License #20900796