

QUAN.	MARK NO	HAND	LOCATION		EXISTING WALL OPNG		SUBFRAME OPNG		DOOR SIZE		DOOR ELEV	SECTIONS				REMARKS
			HDWE SIDE	ROOM SIDE	WIDTH	HEIGHT	WIDTH	HEIGHT	WIDTH	HEIGHT		LEAD	TRAIL	HEAD	SILL	
1	163	RH	EXTERIOR	MAINT SHOP 163	120"	120"	NA	NA	128"	123 1/2"	D	14	15	16	17	SPLICE SECTION 18
1	166	RH	EXTERIOR	STORE ROOM 166	120"	120"	NA	NA	128"	123 1/2"	D	14	15	16	17	SPLICE SECTION 18

NOTE: HOOD / TRACK COVER IF REQUIRED IS BY OTHERS

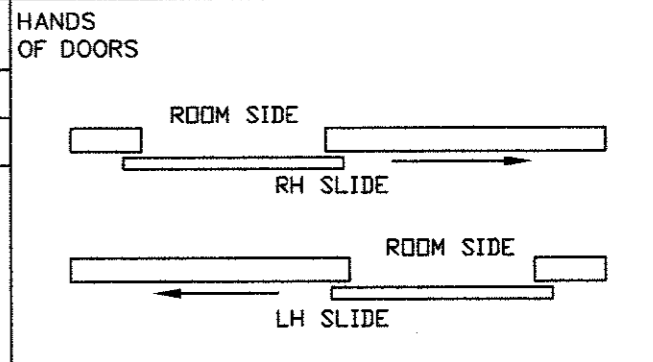
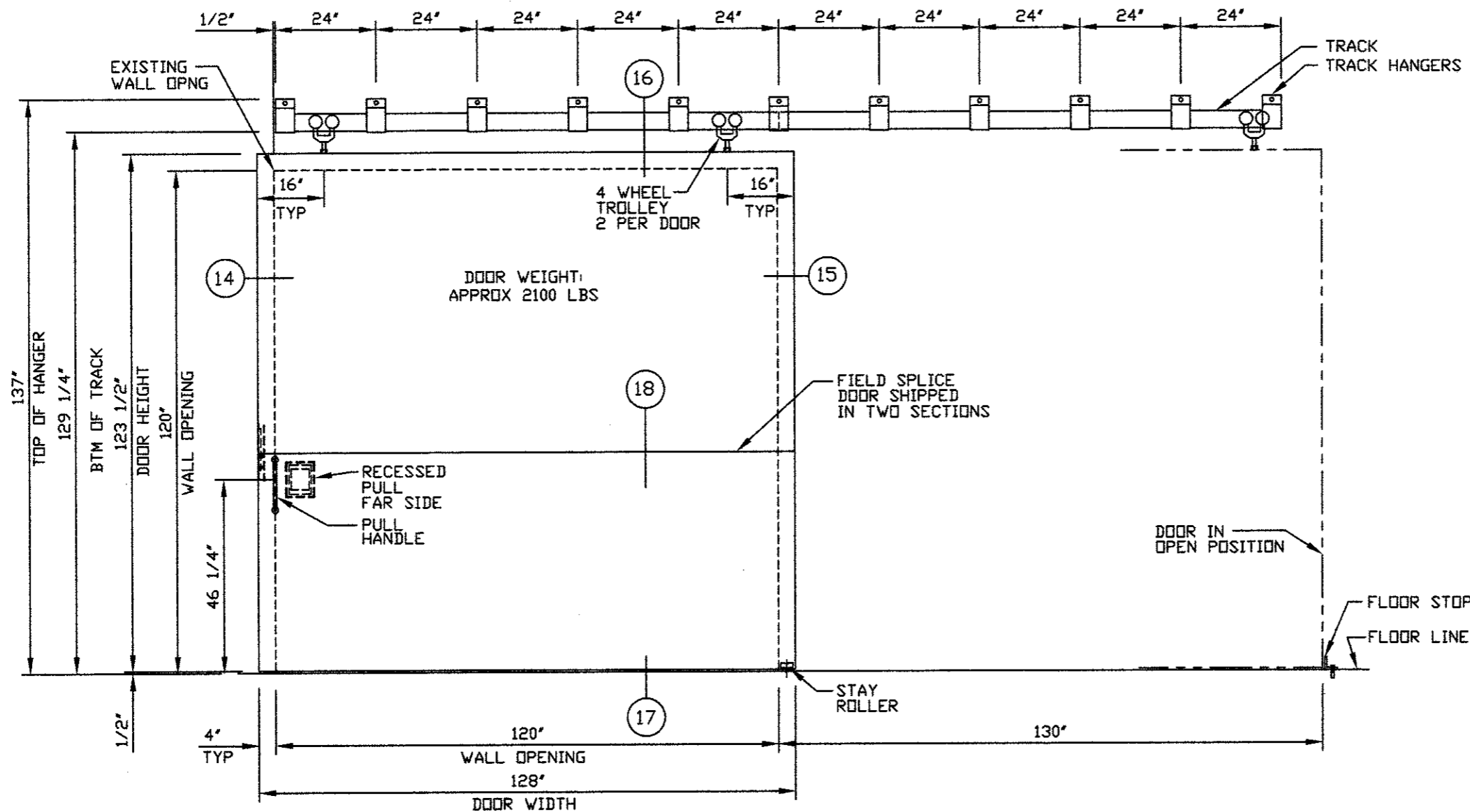

- NOTES:
- DESIGN PRESSURE: 4.0 PSI STATIC EQUIVALENT PRESSURE WITH 100% REBOUND
 - FIRE RATING: NONE
 - FINISH: STD GREY PRIMER
 - HARDWARE BY PDI (PER OPENING)
 - (1) PAIR RICHARDS-WILCOX #8881.00001 x PAINTED FIN 4 WHEEL TROLLEYS WITH 7/8" DIA PENDANT RATED 2500 LBS
 - (2) RICHARDS-WILCOX #0888.00331 BOX TRACK x PAINTED FINISH x 120' LG (RATED 2500 LBS)
 - (10) RICHARDS-WILCOX #0888.00383 TRACK HANGER BRACKETS x PAINTED FINISH
 - (1) RICHARDS-WILCOX #0888.00386 JOINT TRACK HANGER BRACKETS x PAINTED FINISH
 - (2) RICHARDS-WILCOX #0888.00388 END BLIND x GALV
 - (1) RW #0470.00001 RECESSED PULL x PAINTED FINISH
 - (1) RW #0191.00001 PULL HANDLE x PAINTED FINISH
 - (1) RW #0154.00004 STAY ROLLER x PAINTED FINISH
 - (1) SET JAMB PRESSURE RESTRAINTS x USP FINISH
 - (1) SET HEAD FILLER ANGLES x USP FINISH
 - (1) FLOOR STOP x USP FINISH
 - (1) SET PEMKO #18100CP WEATHERSTRIP x ALUM FINISH
 - (1) ELECTRIC OPERATOR - SEE SHT 7
 - HARDWARE BY OTHERS: ANY HARDWARE NOT LISTED ABOVE

DATE	MK	DESCRIPTION	BY
REVISIONS			

CUSTOMER:
PROJECT:

 PROTECTIVE DOOR INDUSTRIES
 HARVEY, ILLINOIS 60426

TITLE DB-200-SL SLIDING DOOR ELEVATION

DWG BY	MF	CHKD BY	
DATE	1/8/16	DATE	
SCALE		QA	
DWG NO.	2215-15	SHT NO.	4

NOTICE
THIS IS A CONFIDENTIAL DISCLOSURE LOANED BY PROTECTIVE DOOR IND. SUBJECT TO THE CONDITIONS THAT IT AND THE INFORMATION EMBODIED THEREIN SHALL BE USED ONLY FOR RECORD AND REFERENCE PURPOSES, SHALL NOT BE USED OR CAUSED TO BE USED IN ANYWAY PREJUDICIAL TO THE INTEREST OF THIS COMPANY, SHALL NOT BE REPRODUCED OR COPIED IN WHOLE OR IN PART, AND SHALL BE RETURNED UPON REQUEST.

GENERAL CONDITIONS
P.D.I. WILL NOT BE LIABLE FOR ANY ERRORS OCCURRING TO OTHER TRADES THROUGH THE USE OF THIS DRAWING.
CONTRACTOR TO CHECK ALL DIMENSIONS AT JOB AS P.D.I. ASSUMES NO RESPONSIBILITY FOR GENERAL BUILDING DIMENSIONS.

ELEVATION D
(2) REQD RH SLIDE SHOWN
LH SLIDE OPPOSITE

NOTE: PRESSURE RESTRAINTS NOT SHOWN FOR CLARITY

IMPORTANT NOTE:
WALL MUST BE CAPABLE OF SUPPORTING 256 LB/IN IN THE SEATING AND UNSEATING DIRECTION.

PLOT SCALE 1-4
2215-4

MASTER

TOP DOOR SECTION
BTM DOOR SECTION

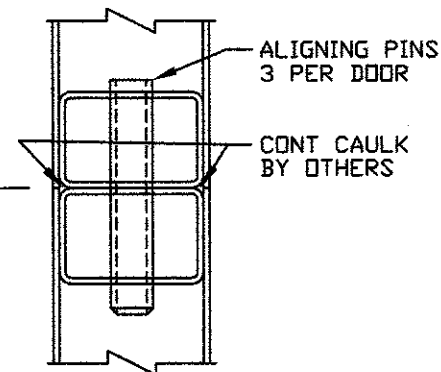

18 SPLICE SECTION
PANELS ARE FACTORY ASSEMBLED THEN SHIPPED IN TWO SECTIONS BOLT SECTIONS TOGETHER USING TRAILING EDGE ANGLE AND LEADING EDGE BOLT PREP

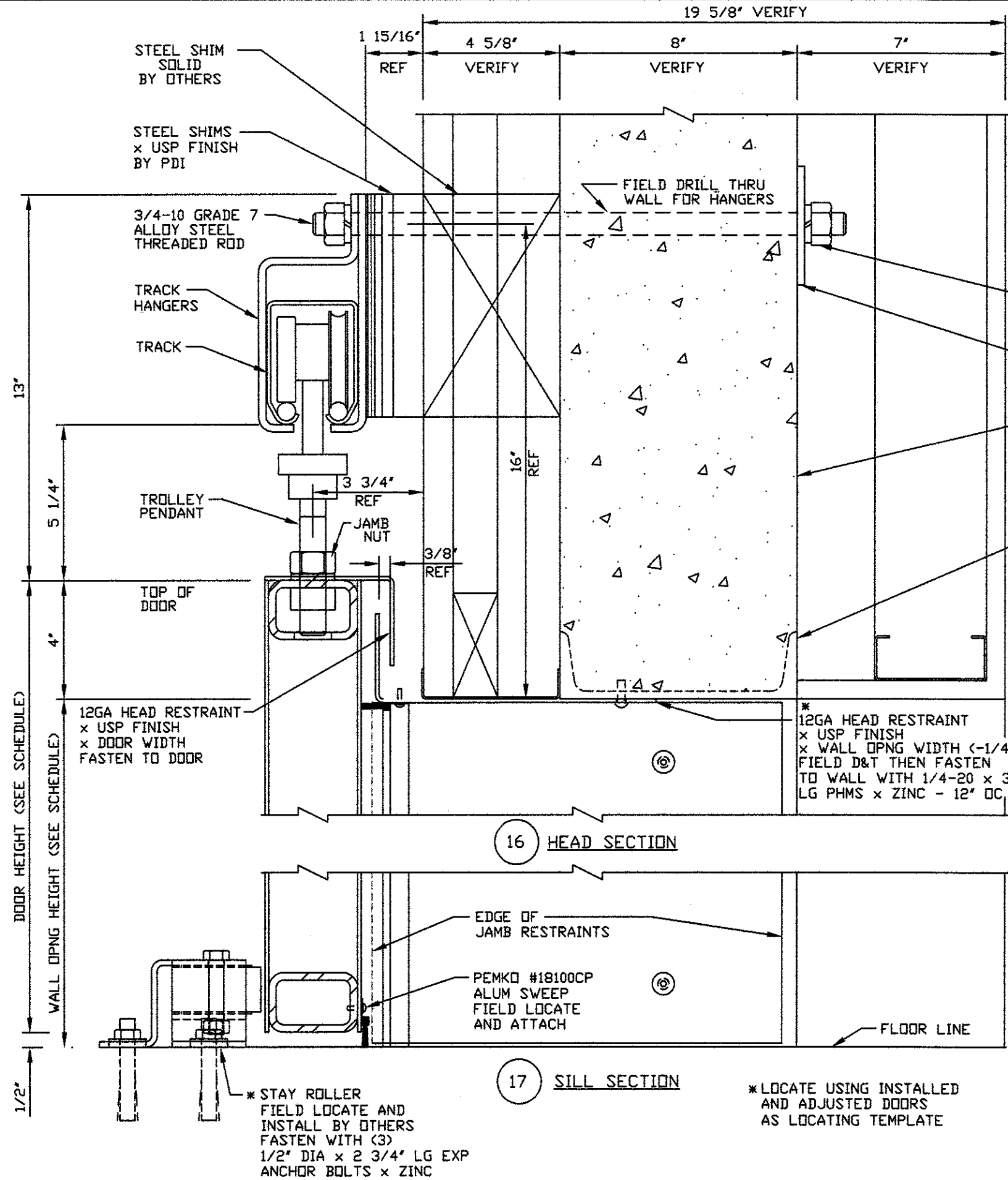

16 HEAD SECTION

17 SILL SECTION

NOTES:
1. SEE DWG 2215-15 SHT 4.

DATE	MK	DESCRIPTION	BY

REVISIONS

CUSTOMER:
PROJECT:



PROTECTIVE DOOR INDUSTRIES
HARVEY, ILLINOIS 60426

TITLE
**VERTICAL DETAILS
SLIDING DOOR**

DWG BY	MF	CHKD BY	
DATE	1/8/16	DATE	
SCALE		QA	
DWG NO.	2215-15	SHT NO.	6

NOTICE
THIS IS A CONFIDENTIAL DISCLOSURE LOANED BY PROTECTIVE DOOR IND. SUBJECT TO THE CONDITIONS THAT IT AND THE INFORMATION EMBODIED THEREIN SHALL BE USED ONLY FOR RECORD AND REFERENCE PURPOSES, SHALL NOT BE USED OR CAUSED TO BE USED IN ANYWAY PREJUDICIAL TO THE INTEREST OF THIS COMPANY, SHALL NOT BE REPRODUCED OR COPIED IN WHOLE OR IN PART, AND SHALL BE RETURNED UPON REQUEST.

GENERAL CONDITIONS
P.D.I. WILL NOT BE LIABLE FOR ANY ERRORS OCCURRING TO OTHER TRADES THROUGH THE USE OF THIS DRAWING. CONTRACTOR TO CHECK ALL DIMENSIONS AT JOB AS P.D.I. ASSUMES NO RESPONSIBILITY FOR GENERAL BUILDING DIMENSIONS.

PLOT SCALE 1-4
2215-6

* LOCATE USING INSTALLED AND ADJUSTED DOORS AS LOCATING TEMPLATE

* STAY ROLLER FIELD LOCATE AND INSTALL BY OTHERS FASTEN WITH (3) 1/2" DIA x 2 3/4" LG EXP ANCHOR BOLTS x ZINC

MASTER