

QUAN.	MARK NO	HAND	LOCATION		EXISTING WALL OPNG		FRAME OPNG		DOOR SIZE		DOOR ELEV	SECTIONS				REMARKS
			HINGE SIDE	STOP SIDE	WIDTH	HEIGHT	WIDTH	HEIGHT	WIDTH	HEIGHT		HINGE	STRIKE	HEAD	SILL	
1 PR	4	RHRB ACT	EXTERIOR	INTERIOR	76 1/2'	104 1/4'	72'	102'	2 @ 35 3/8'	83 1/8'	B	5/10	6	7/9	8	TRANSOM - SEE DWG 3
		VERIFY														

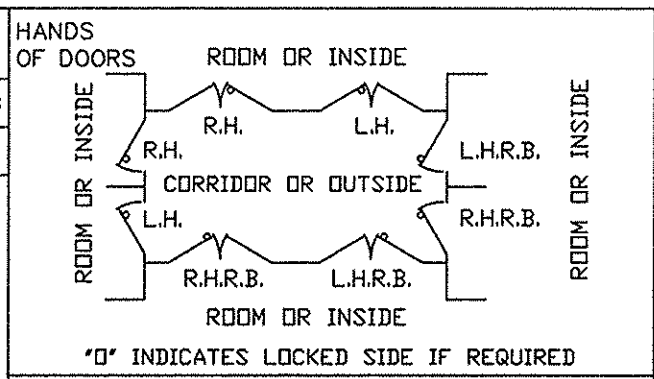

- NOTES:
1. STATIC DESIGN PRESSURE: 3 PSI STATIC EQUIVALENT PRESSURE W/ 100% REBOUND
 2. FINISH: PDI STD GREY PRIMER
 3. FIRE RATING: NONE
 4. HARDWARE BY PDI:
 - (2) CONTINUOUS HINGE x DOOR HEIGHT 8GA LEAVES x 3/8" DIA PIN x 6" OPEN WIDTH x STN STL FINISH
 - (1) SH-153CF 2 PT HORIZONTAL HARDWARE LEVER x LEVER TRIM x KEY CYL (PREP) x US32D FINISH FUNCTION: CLASSROOM SIM TO F05
 - (1) SH-154RB 2 PT MANUAL VERT HARDWARE LEVER x NO EXT TRIM x US32D FINISH @ INACTIVE DOOR
 - (1) YALE #4400 DOOR CLOSER x PA x ALUM FIN @ ACTIVE DOOR
 - (1) PDI H-280W WEATHERSTRIP x STAIN STL
 - (2) PDI H-344 SILL SWEEP x USP FINISH
 - (1) PDI BAR ASTRAGAL
 - (1) PEMKO #2548A/196A THRESHOLD x ALUM
 5. HARDWARE BY OTHERS:
 - (1) RIM KEY CYLINDER - SHIP TO PDI FOR FACTORY INSTALLATION

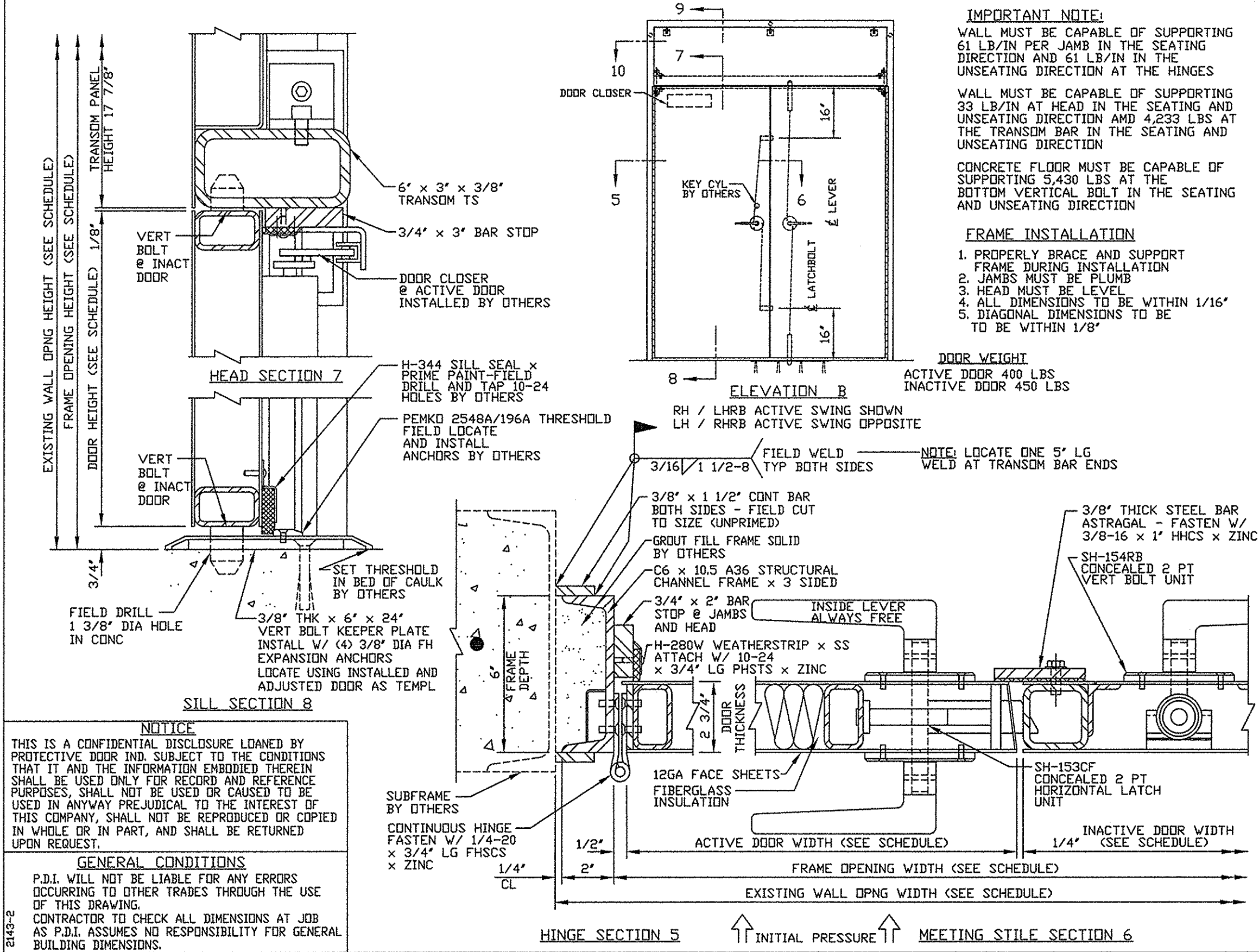

NOTICE

THIS IS A CONFIDENTIAL DISCLOSURE LOANED BY PROTECTIVE DOOR IND. SUBJECT TO THE CONDITIONS THAT IT AND THE INFORMATION EMBODIED THEREIN SHALL BE USED ONLY FOR RECORD AND REFERENCE PURPOSES, SHALL NOT BE USED OR CAUSED TO BE USED IN ANYWAY PREJUDICIAL TO THE INTEREST OF THIS COMPANY, SHALL NOT BE REPRODUCED OR COPIED IN WHOLE OR IN PART, AND SHALL BE RETURNED UPON REQUEST.

GENERAL CONDITIONS

P.D.I. WILL NOT BE LIABLE FOR ANY ERRORS OCCURRING TO OTHER TRADES THROUGH THE USE OF THIS DRAWING. CONTRACTOR TO CHECK ALL DIMENSIONS AT JOB AS P.D.I. ASSUMES NO RESPONSIBILITY FOR GENERAL BUILDING DIMENSIONS.

DATE	MK	DESCRIPTION	BY

REVISIONS

CUSTOMER:

PROJECT:

PROTECTIVE DOOR INDUSTRIES
HARVEY, ILLINOIS 60426

TITLE DB-200 PAIR BLAST RESISTANT DOOR AND FRAME

DWG BY	LF	CHKD BY	
DATE	10/27/14	DATE	
SCALE		QA	
DWG NO.	2143-14	SHT NO.	2

PLOT SCALE 1=4
2143-2

MASTER