

QUAN.	MARK NO	HAND	LOCATION		EXISTING WALL OPNG		FRAME OPNG		DOOR SIZE		DOOR ELEV	SECTIONS				REMARKS
			HDWE SIDE	ROOM SIDE	WIDTH	HEIGHT	WIDTH	HEIGHT	WIDTH	HEIGHT		LEAD	TRAIL	HEAD	SILL	
2	A & C	RH	MOGULS 2245		72"	96"	NA	NA	80"	99 1/2"	C	9	10	11	12	
2	B & G	LH	MOGULS 2245		72"	96"	NA	NA	80"	99 1/2"	C	9	10	11	12	

ADVISE

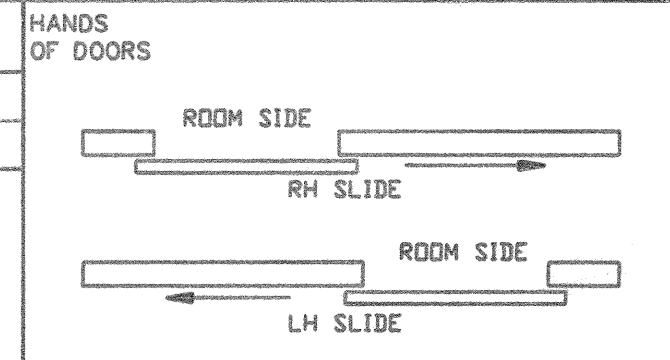

- NOTES:
- 130 PSF STATIC EQUIVALENT PRESSURE W/ 100% REBOUND
  - FIRE RATING - NONE  
CERT OF NON-COMBUSTIBLE CONSTRUCTION
  - FINISH: STD GREY PRIMER
  - HARDWARE: (PER OPENING)
    - (1) PAIR 4-207 4-WHEEL TROLLEYS WITH M20 DIA PENDANT AND WHEELS x ZINC
    - (2) 4-30-24 BOX TRACK x 94' & 62' LG x ZINC
    - (5) 4-100 TRACK BRACKET x ZINC
    - (1) 4-102 JOINT TRACK BRACKET x ZINC
    - (2) 4-051 CLOSED END PIECE x ZINC
    - (1) #95-605 PULL HANDLE x ZINC
    - (1) #470-P1 RECESSED PULL x FINISH PAINTED
    - (1) STAY ROLLER x FINISH PAINTED
    - (1) 97-713 FLOOR STOP x ZINC
    - (1) SET PRESSURE RESTRAINTS x USP FINISH
    - (1) SET WEATHERSTRIP x ALUM FINISH

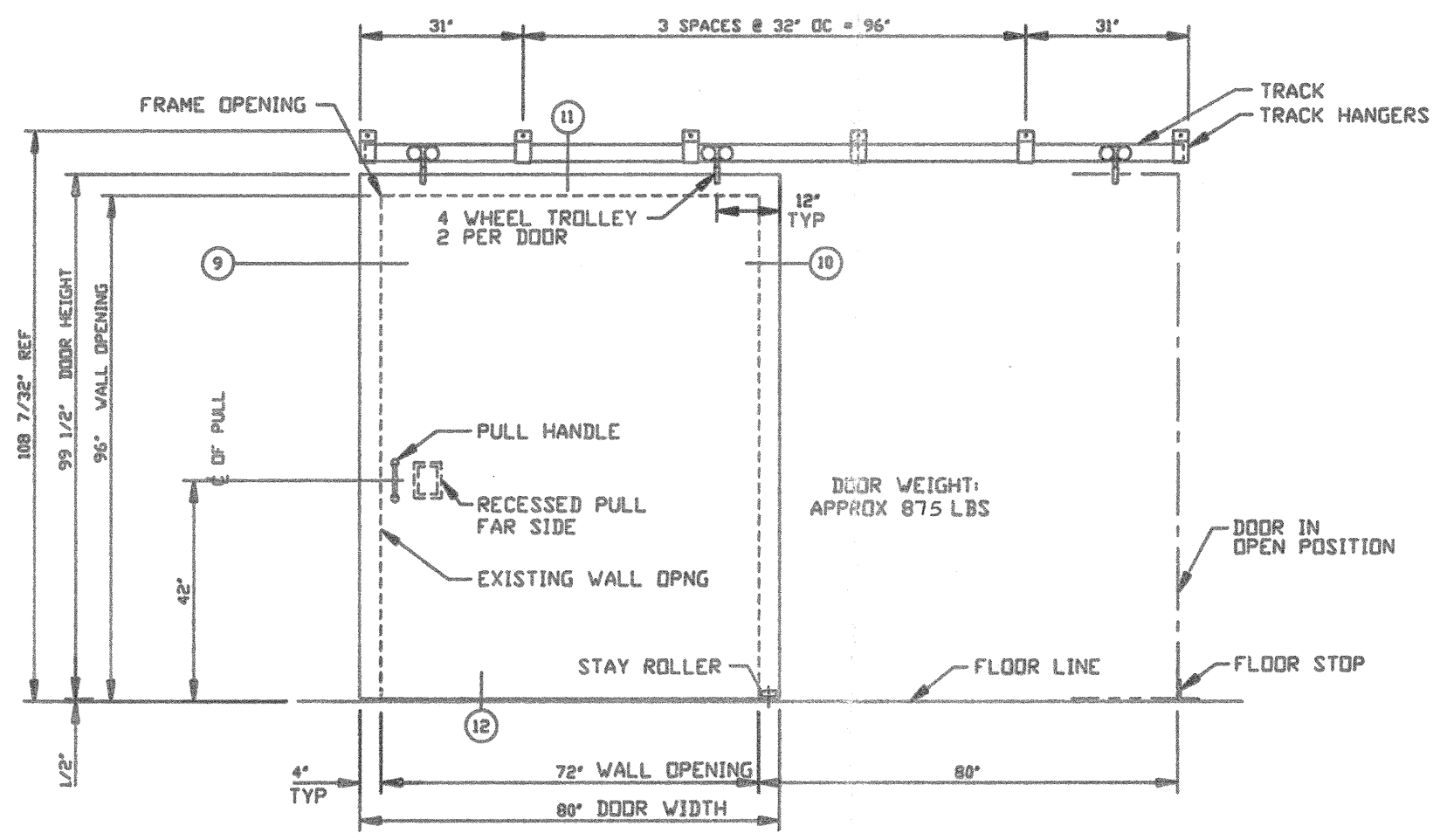

ELEVATION C  
RH SLIDE SHOWN  
LH SLIDE OPPOSITE

**IMPORTANT NOTE:**  
WALL MUST BE CAPABLE OF SUPPORTING 36 LB/IN IN THE SEATING AND UNSEATING DIRECTION.

**NOTICE**  
THIS IS A CONFIDENTIAL DISCLOSURE LOANED BY PROTECTIVE DOOR IND. SUBJECT TO THE CONDITIONS THAT IT AND THE INFORMATION EMBODIED THEREIN SHALL BE USED ONLY FOR RECORD AND REFERENCE PURPOSES, SHALL NOT BE USED OR CAUSED TO BE USED IN ANYWAY PREJUDICIAL TO THE INTEREST OF THIS COMPANY, SHALL NOT BE REPRODUCED OR COPIED IN WHOLE OR IN PART, AND SHALL BE RETURNED UPON REQUEST.

**GENERAL CONDITIONS**  
P.D.I. WILL NOT BE LIABLE FOR ANY ERRORS OCCURRING TO OTHER TRADES THROUGH THE USE OF THIS DRAWING.  
CONTRACTOR TO CHECK ALL DIMENSIONS AT JOB AS P.D.I. ASSUMES NO RESPONSIBILITY FOR GENERAL BUILDING DIMENSIONS.

DATE	MK	DESCRIPTION	BY

REVISIONS

CUSTOMER: ---  
PROJECT: ---

PROTECTIVE DOOR INDUSTRIES  
HARVEY, ILLINOIS 60426

TITLE  
DB-100 PRESSURE RESISTANT  
SINGLE SLIDING DOOR

DWG BY	MF	CHKD BY	
DATE	2/26/03	DATE	
SCALE		QA	
DWG NO.	1500-03	SHT NO.	3