

QUAN.	MARK NO	HAND	LOCATION		WALL STUD OPNG		DA FRAME		VISUAL OPNING		DOOR ELEV	SECTIONS				REMARKS
			HINGE SIDE	STOP SIDE	WIDTH	HEIGHT	WIDTH	HEIGHT	WIDTH	HEIGHT		JAMB	JAMB	HEAD	SILL	
3	1, 2, 3	NA	NA	NA	72 1/2"	46 1/2"	72"	46"	68"	42"	A	1	2	3	4	
1	4	NA	NA	NA	60 1/2"	46 1/2"	60"	46"	56"	42"	B	1	2	3	4	

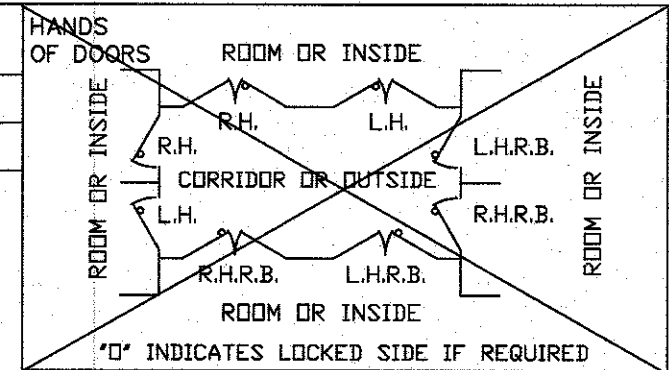

- NOTES:
- ACOUSTICAL RATING: 52 STC
ASTM E90-75 REPORT TL 80-139
 - FIRE RATING: NONE
 - FINISH: STD GREY PRIMER
 - GLAZING BY PDI: PER WINDOW
 - (1) 3/8" THK LAM ANNEALED SAFETY GLASS x 69" OR 57" WIDE x 43" HIGH
 - (1) 1/4" THK LAM ANNEALED SAFETY GLASS x 69" OR 57" WIDE x 43" HIGH
 - (80) LIN FT 1/8" x 1/2" CC SPONGE NEOPRENE
 - (2) TUBES 10 OZ BLACK SILICONE CAULK
 - (8) 1/4" THK SETTING PADS 70-90 DURO RUBBER
 - INSTALLATION MATERIALS BY OTHERS:
 - (1) ANY ITEMS NOT LISTED ABOVE

- FRAME INSTALLATION**
- PROPERLY BRACE AND SUPPORT FRAME DURING INSTALLATION.
 - JAMBS MUST BE PLUMB.
 - HEAD MUST BE LEVEL.
 - ALL DIMENSIONS TO BE WITHIN 1/16".
 - DIAGONAL DIMENSIONS TO BE WITHIN 1/8".

DATE	MK	DESCRIPTION	BY

REVISIONS

CUSTOMER:

PROJECT:



 PROTECTIVE DOOR INDUSTRIES
 HARVEY, ILLINOIS 60426

TITLE
WS ACOUSTICAL WINDOWS

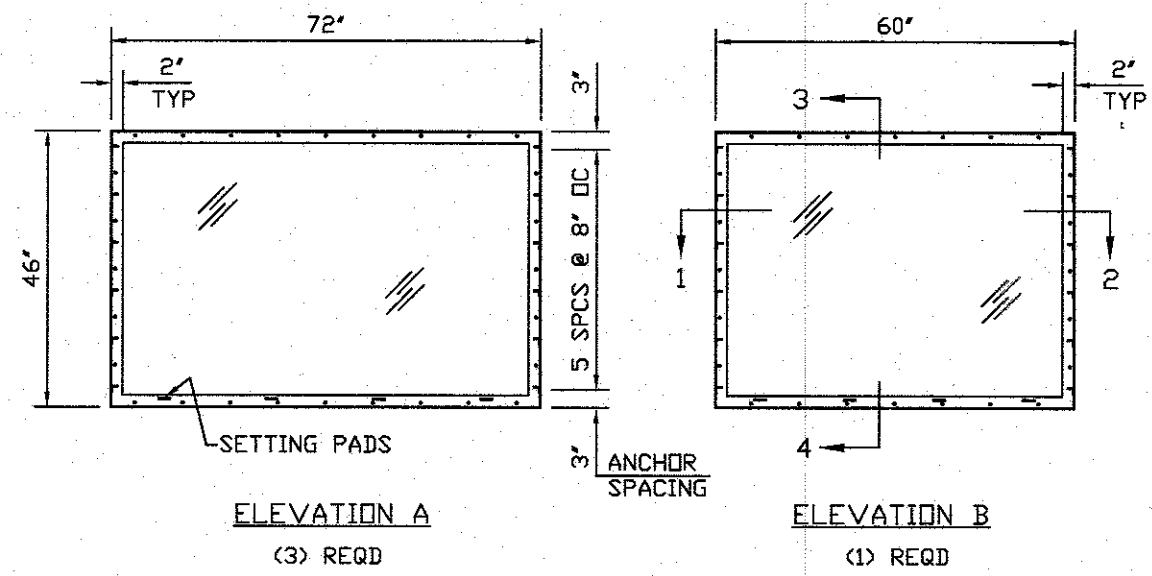
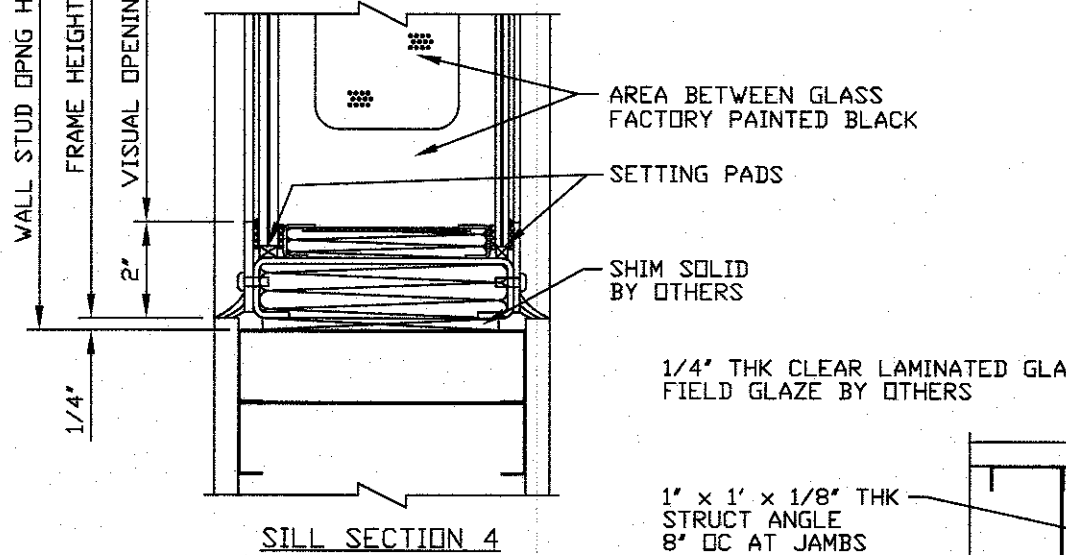
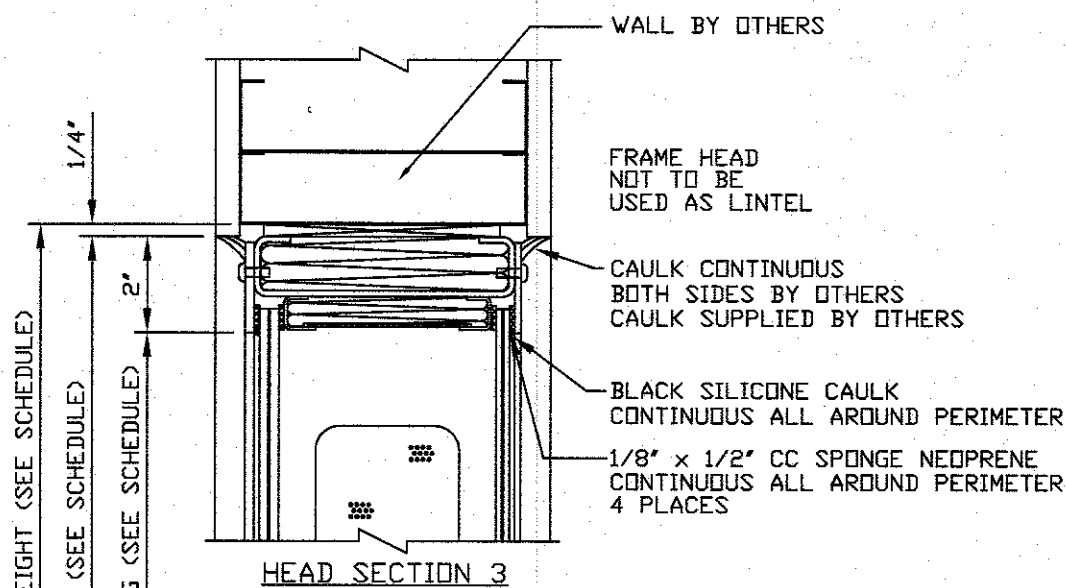
DWG BY	MF	CHKD BY	
DATE	8/18/21	DATE	
SCALE		QA	
DWG NO.	2492-21	SHT NO.	1

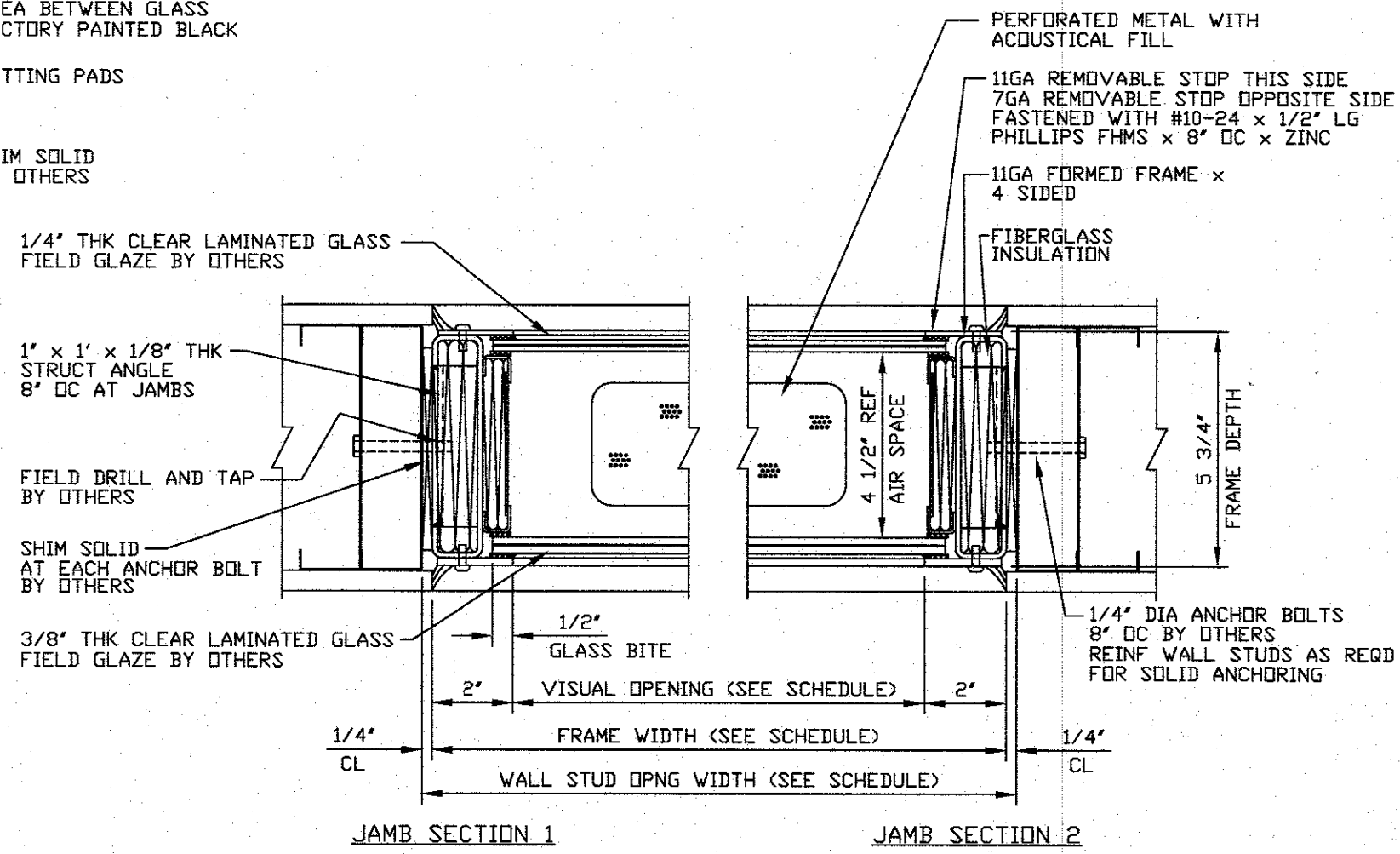

LEAVE DRYWALL OFF ON ONE SIDE UNTIL WINDOW FRAME IS ANCHORED IN PLACE



NOTICE
THIS IS A CONFIDENTIAL DISCLOSURE LOANED BY PROTECTIVE DOOR IND. SUBJECT TO THE CONDITIONS THAT IT AND THE INFORMATION EMBODIED THEREIN SHALL BE USED ONLY FOR RECORD AND REFERENCE PURPOSES, SHALL NOT BE USED OR CAUSED TO BE USED IN ANYWAY PREJUDICIAL TO THE INTEREST OF THIS COMPANY, SHALL NOT BE REPRODUCED OR COPIED IN WHOLE OR IN PART, AND SHALL BE RETURNED UPON REQUEST.

GENERAL CONDITIONS
P.D.I. WILL NOT BE LIABLE FOR ANY ERRORS OCCURRING TO OTHER TRADES THROUGH THE USE OF THIS DRAWING. CONTRACTOR TO CHECK ALL DIMENSIONS AT JOB AS P.D.I. ASSUMES NO RESPONSIBILITY FOR GENERAL BUILDING DIMENSIONS.

PLOT SCALE 1=4
2492-1

MASTER