

QUAN.	MARK NO	HAND	LOCATION		EXISTING WALL OPNG		FRAME OPNG		DOOR SIZE		DOOR ELEV	SECTIONS				REMARKS
			HINGE SIDE	STOP SIDE	WIDTH	HEIGHT	WIDTH	HEIGHT	WIDTH	HEIGHT		HINGE	STRIKE	HEAD	SILL	
1 SGL	128	RH	VESTIBULE	CONTROL RM 111	NA	NA	36"	84"	37 1/4"	84 1/4"	C	9	10	11	12	
1 SGL	147	RH	VESTIBULE	CONTROL RM 120	NA	NA	36"	84"	37 1/4"	84 1/4"	C	9	10	11	12	

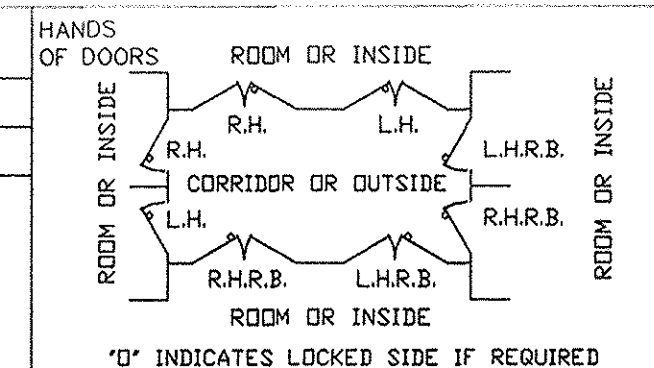

- NOTES:
- 61 STC ACOUSTICAL RATING RIVERBANK TEST TL 70-31 APPROX DOOR WGT = 26 LBS/SQ FT
 - DESIGN PRESSURE: NONE
 - FIRE RATING: NONE AVAILABLE
 - FINISH: SHERWIN WILLIAMS KEM KROMIK GREY PRIMER
 - HARDWARE BY PDI: (PER OPENING)
 - (1) PR SH-461 6 WAY ADJUST HINGES x USP FINISH
 - (1) SH-153P 2 PT HORIZONTAL HARDWARE LEVER x EXIT BAR TRIM x US32D FINISH FUNCTION: PASSAGE
 - INSTALLATION BY PDI

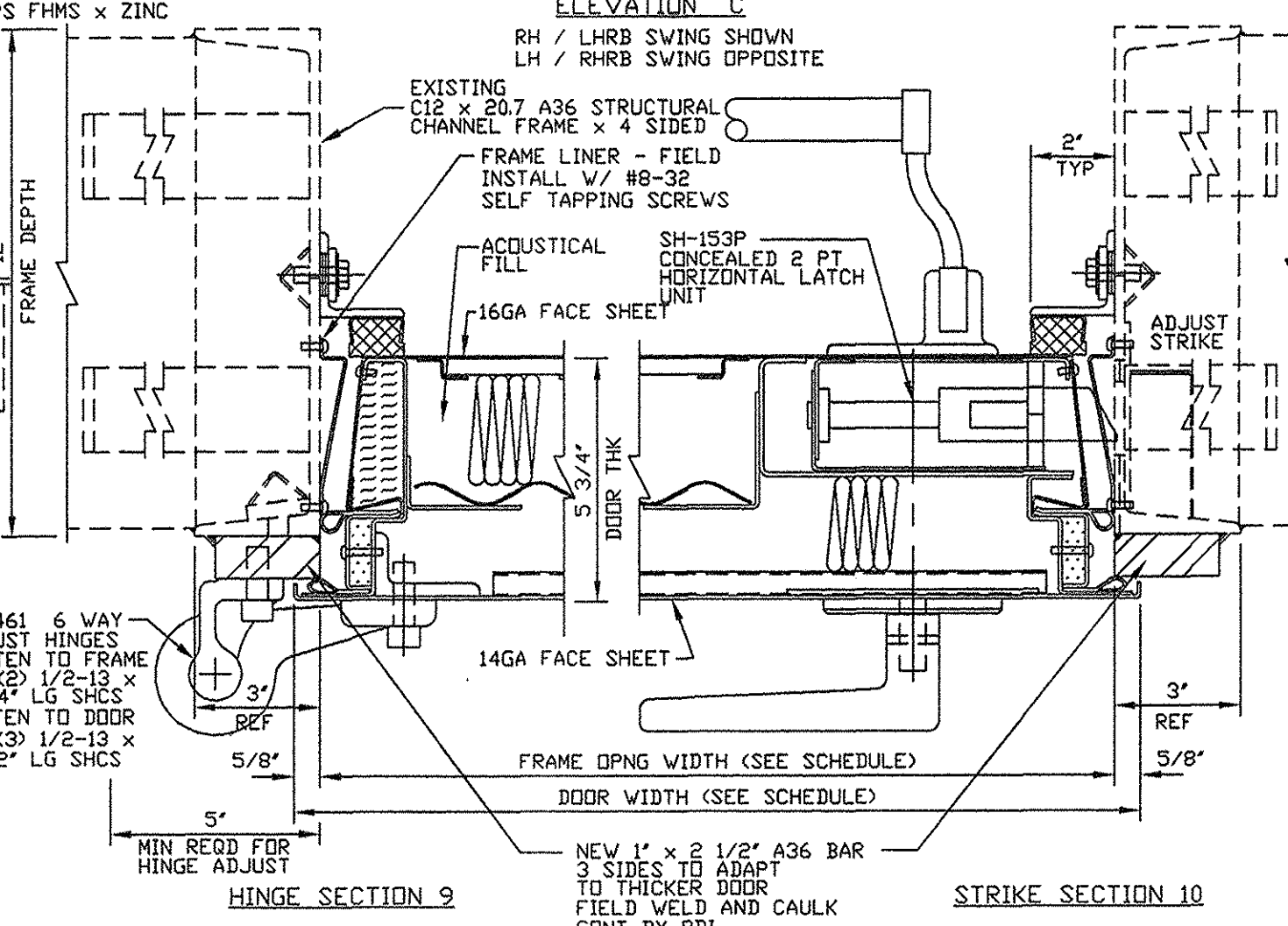
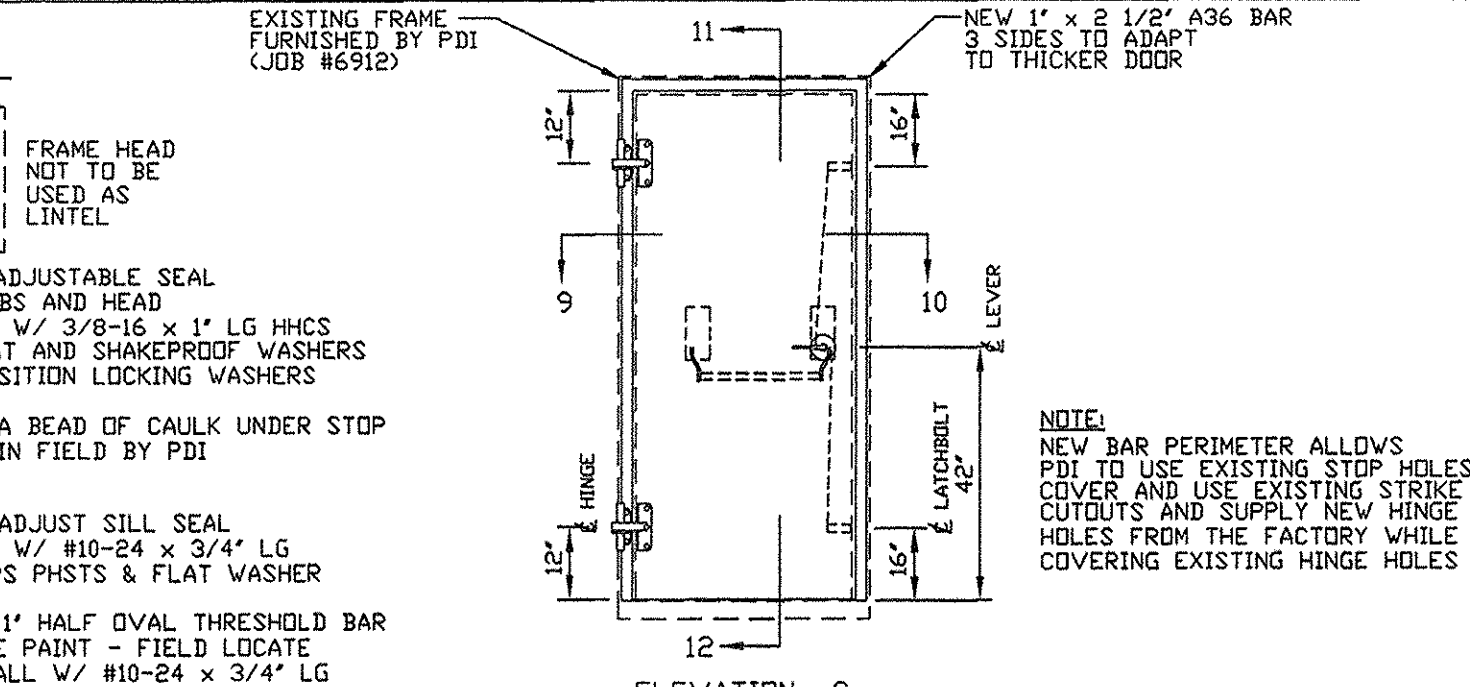
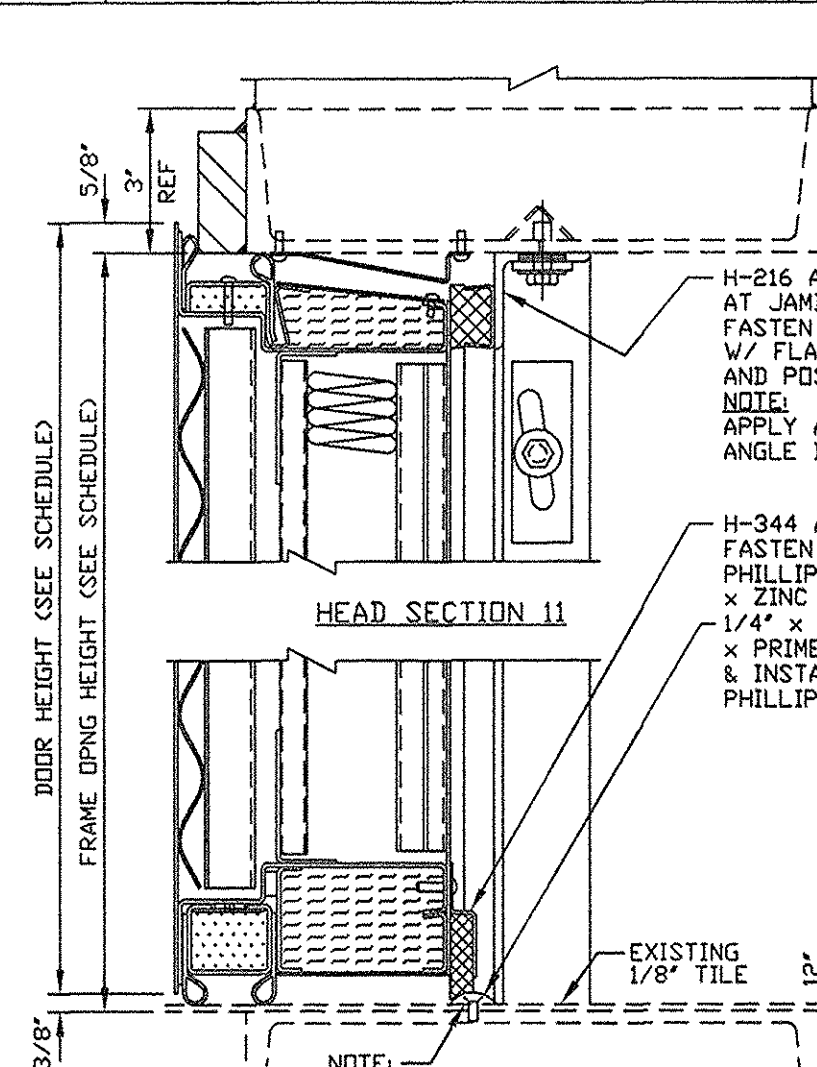

NOTICE
 THIS IS A CONFIDENTIAL DISCLOSURE LOANED BY PROTECTIVE DOOR IND. SUBJECT TO THE CONDITIONS THAT IT AND THE INFORMATION EMBODIED THEREIN SHALL BE USED ONLY FOR RECORD AND REFERENCE PURPOSES, SHALL NOT BE USED OR CAUSED TO BE USED IN ANYWAY PREJUDICIAL TO THE INTEREST OF THIS COMPANY, SHALL NOT BE REPRODUCED OR COPIED IN WHOLE OR IN PART, AND SHALL BE RETURNED UPON REQUEST.

GENERAL CONDITIONS
 P.D.I. WILL NOT BE LIABLE FOR ANY ERRORS OCCURRING TO OTHER TRADES THROUGH THE USE OF THIS DRAWING. CONTRACTOR TO CHECK ALL DIMENSIONS AT JOB AS P.D.I. ASSUMES NO RESPONSIBILITY FOR GENERAL BUILDING DIMENSIONS.

5/2/07	1	REVISED SOUND RATING NEW DOOR DESIGN	MF
DATE	MK	DESCRIPTION	BY

REVISIONS

CUSTOMER:

PROJECT:

PROTECTIVE DOOR INDUSTRIES
 HARVEY, ILLINOIS 60426

TITLE DS6-61L SINGLE ACOUSTICAL DOOR UNIT

DWG BY	MF	CHKD BY	
DATE	3/16/07	DATE	
SCALE		QA	
DWG NO.	1663-07	SHT NO.	2

PLOT SCALE 1=4
 1663-2

MASTER