

QUAN.	MARK NO	HAND	LOCATION		EXISTING WALL OPNG		FRAME OPNG		DOOR SIZE		DOOR ELEV	SECTIONS				REMARKS	
			HINGE SIDE	STOP SIDE	WIDTH	HEIGHT	WIDTH	HEIGHT	WIDTH	HEIGHT		HINGE	STRIKE	HEAD	SILL		
1	SGL	6	RHRB	EXTERIOR	AUGMENTER	45"	89 1/8"	36"	84"	37 1/4"	84 3/8"	A	1	2	3	4	

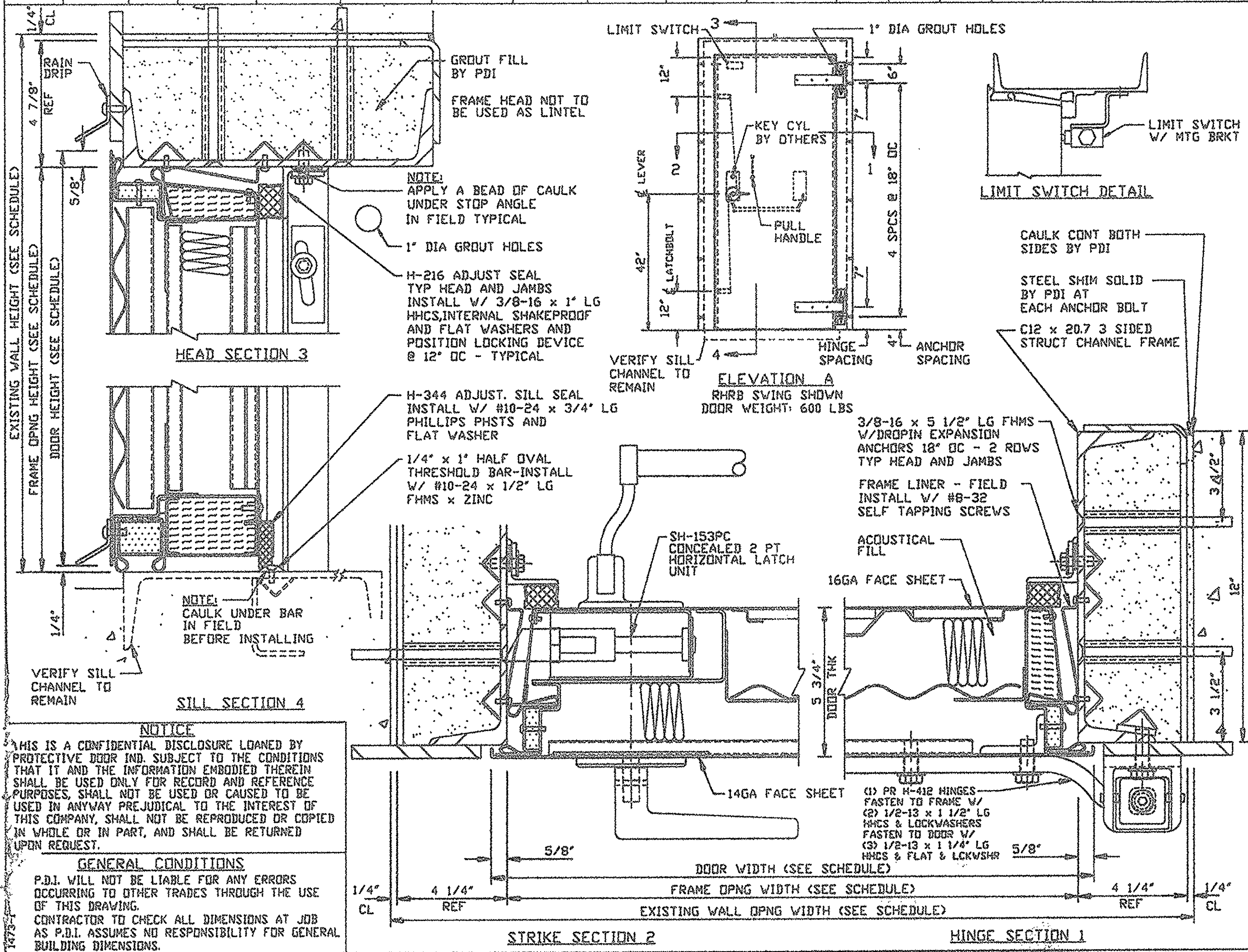
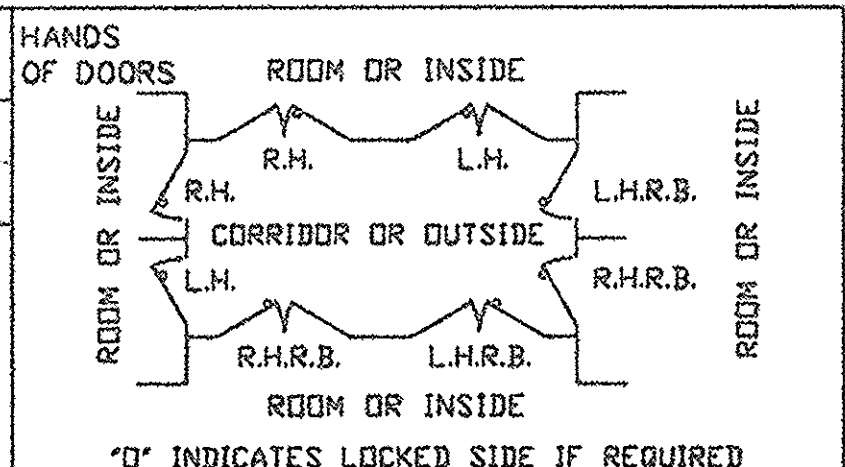

- NOTES:
1. ACOUSTICAL RATING: 59STC
 2. FIRE RATING: NONE
 3. FINISH: 90-92 TNEC-ZINC GR/GREY HIGH TEMP PRIMER
 4. SEAL MATL: SPL SILICONE GASKETING
 5. HARDWARE BY PDI:
 - (1) PR ADMACO #H-412 6 WAY ADJUSTABLE HINGES x USP FINISH
 - (1) SH-153PC 2 PT HORIZONTAL HARDWARE LEVER x EXIT BAR TRIM x US32D FINISH FUNCTION: SIM TO FOB
 - (1) ROCKWOOD #131 PULL x US32D FINISH
 - (2) PDI RAIN DRIP x S.S.
 - (1) GE #BZE6-2RN LIMIT SWITCH
 6. HARDWARE BY OTHERS:
 - (1) RIM KEY CYLINDER

DATE	MK	DESCRIPTION	BY
REVISIONS			

CUSTOMER:
PROJECT:

PROTECTIVE DOOR INDUSTRIES
HARVEY, ILLINOIS 60426

TITLE DS6-59L SINGLE FLUSH
ACOUSTICAL DOOR AND FRAME

DWG BY	MF	CHKD BY	
DATE	10/11/02	DATE	
SCALE		QA	
DWG NO.	1473-02	SHT NO.	1

NOTICE
THIS IS A CONFIDENTIAL DISCLOSURE LOANED BY PROTECTIVE DOOR IND. SUBJECT TO THE CONDITIONS THAT IT AND THE INFORMATION EMBODIED THEREIN SHALL BE USED ONLY FOR RECORD AND REFERENCE PURPOSES, SHALL NOT BE USED OR CAUSED TO BE USED IN ANYWAY PREJUDICIAL TO THE INTEREST OF THIS COMPANY, SHALL NOT BE REPRODUCED OR COPIED IN WHOLE OR IN PART, AND SHALL BE RETURNED UPON REQUEST.

GENERAL CONDITIONS
P.D.I. WILL NOT BE LIABLE FOR ANY ERRORS OCCURRING TO OTHER TRADES THROUGH THE USE OF THIS DRAWING.
CONTRACTOR TO CHECK ALL DIMENSIONS AT JOB AS P.D.I. ASSUMES NO RESPONSIBILITY FOR GENERAL BUILDING DIMENSIONS.