

QUAN.	MARK NO	HAND	LOCATION		EXISTING WALL OPNG		FRAME OPNG		DOOR SIZE		DOOR ELEV	SECTIONS				REMARKS
			HINGE SIDE	STOP SIDE	WIDTH	HEIGHT	WIDTH	HEIGHT	WIDTH	HEIGHT		HINGE	STRIKE	HEAD	SILL	
1 SGL	209C	RHRB	TEST CELL 209C	CONTROL RM 209B	N/A	N/A	36"	84"	35 3/4"	83 9/16"	B	7	8	9	10	VP SECT 5
1 SGL	209DA	RHRB	TEST CELL 209D	CONTROL RM 209A	N/A	N/A	36"	84"	35 3/4"	83 9/16"	B	7	8	9	10	
1 SGL	209E	LHRB	TEST CELL 209E	CONTROL RM 209A	N/A	N/A	36"	84"	35 3/4"	83 9/16"	B	7	8	9	10	

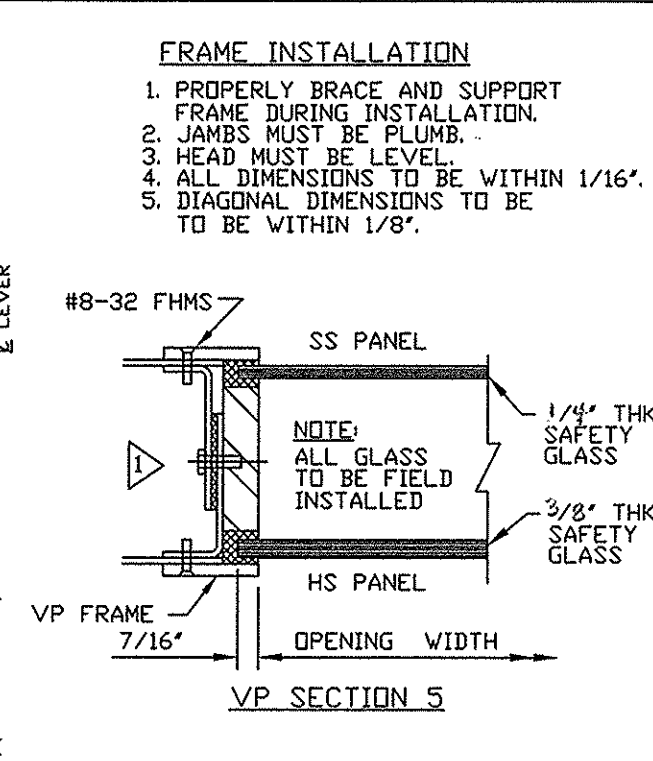

- FRAME INSTALLATION**
1. PROPERLY BRACE AND SUPPORT FRAME DURING INSTALLATION.
  2. JAMBS MUST BE PLUMB.
  3. HEAD MUST BE LEVEL.
  4. ALL DIMENSIONS TO BE WITHIN 1/16\".
  5. DIAGONAL DIMENSIONS TO BE TO BE WITHIN 1/8\".

- NOTES:**
1. 50 STC ACOUSTICAL RATING RIVERBANK TEST TL 68-1 APPROX DOOR WGT = 21 LBS/SQ FT
  2. FIRE RATING: NONE AVAILABLE
  3. FINISH: STD GREY PRIMER
  4. HARDWARE BY PDI: (PER OPENING)
    - (1) PR SH-460 6-WAY ADJUST HINGES x USP FINISH
    - (2) SH-153P 2 PT HORIZONTAL HARDWARE LEVER x EXIT BAR TRIM x US32D FINISH FUNCTION: PASSAGE

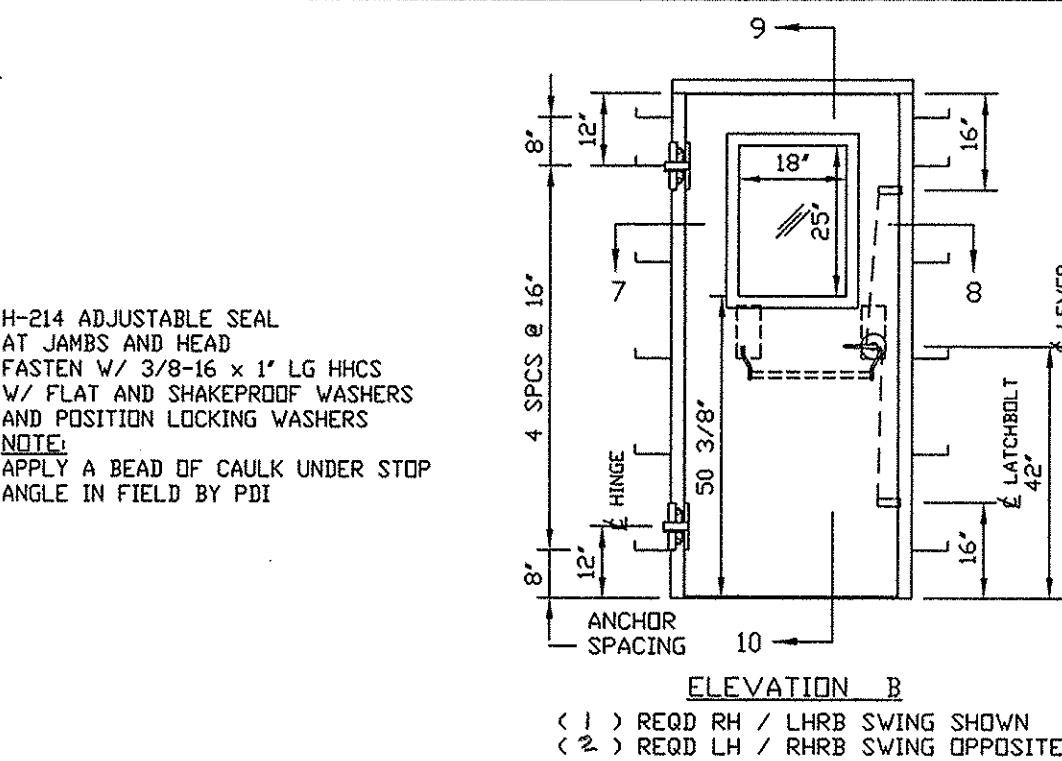
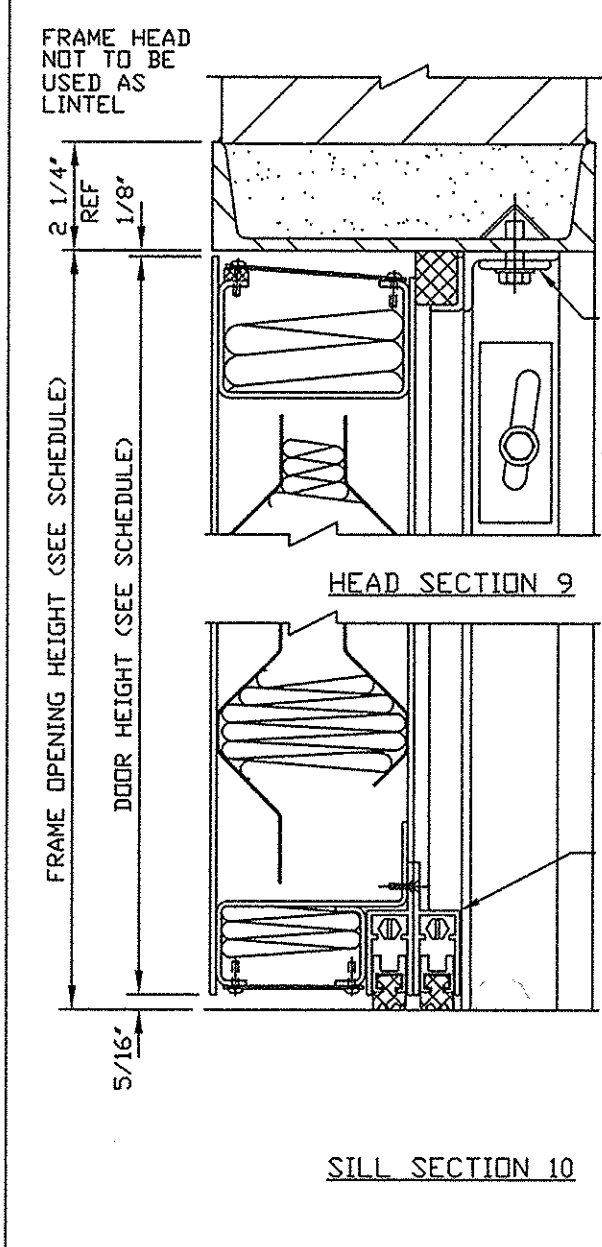
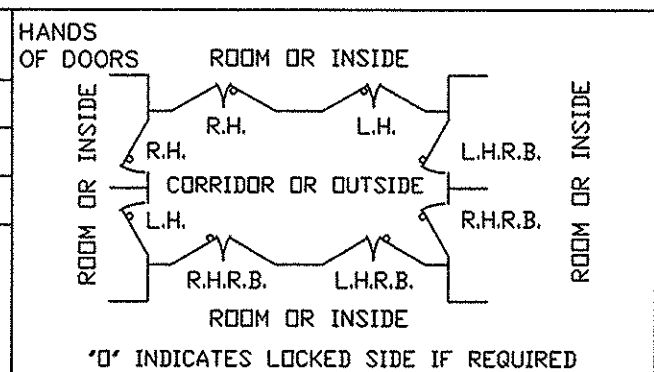
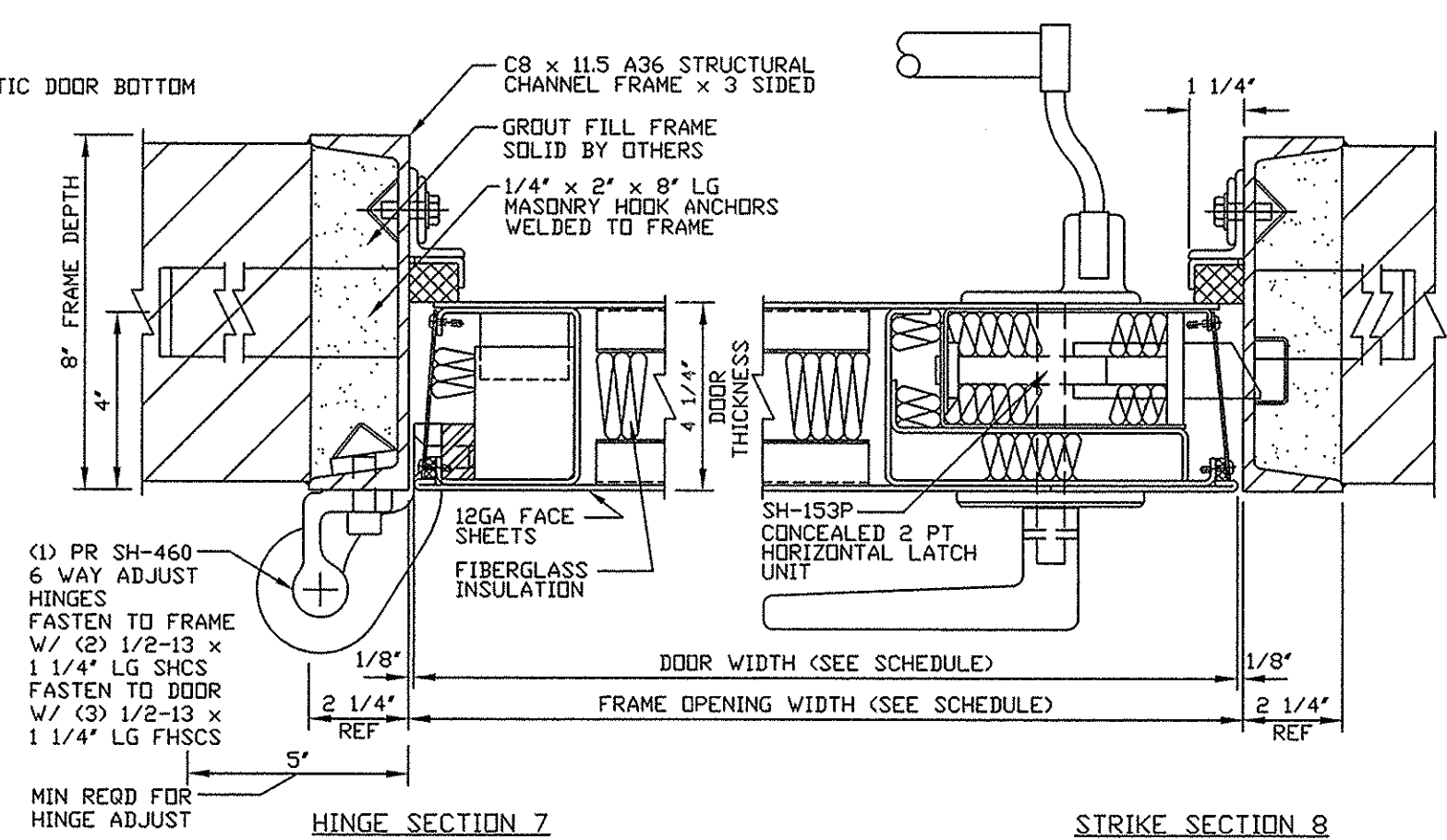

**NOTICE**  
THIS IS A CONFIDENTIAL DISCLOSURE LOANED BY PROTECTIVE DOOR IND. SUBJECT TO THE CONDITIONS THAT IT AND THE INFORMATION EMBODIED THEREIN SHALL BE USED ONLY FOR RECORD AND REFERENCE PURPOSES, SHALL NOT BE USED OR CAUSED TO BE USED IN ANYWAY PREJUDICIAL TO THE INTEREST OF THIS COMPANY, SHALL NOT BE REPRODUCED OR COPIED IN WHOLE OR IN PART, AND SHALL BE RETURNED UPON REQUEST.

**GENERAL CONDITIONS**  
P.D.I. WILL NOT BE LIABLE FOR ANY ERRORS OCCURRING TO OTHER TRADES THROUGH THE USE OF THIS DRAWING. CONTRACTOR TO CHECK ALL DIMENSIONS AT JOB AS P.D.I. ASSUMES NO RESPONSIBILITY FOR GENERAL BUILDING DIMENSIONS.

DATE	MK	DESCRIPTION	BY
8/4/08	1	PER APPROVED DWGS	LF

REVISIONS

CUSTOMER:  
PROJECT:

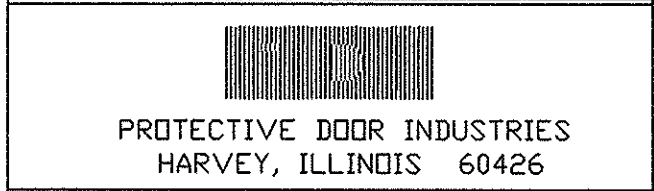

TITLE		DS4-50F SINGLE ACOUSTICAL DOOR UNIT	
DWG BY	LF	CHKD BY	
DATE	6/5/08	DATE	
SCALE		QA	
DWG NO.	1745-08	SHT NO.	4

PLOT SCALE 1=4  
1745-4