

QUAN.	MARK NO	HAND	LOCATION		EXISTING WALL OPNG		FRAME OPNG		DOOR SIZE		DOOR ELEV	SECTIONS				REMARKS	
			HINGE SIDE	STOP SIDE	WIDTH	HEIGHT	WIDTH	HEIGHT	WIDTH	HEIGHT		HINGE	STRIKE	HEAD	SILL		
1	SGL	2	RHRB	EXTERIOR	TEST CELL	42'	85'	36'	82'	35 3/4'	81 9/16"	A	1	2	3	4	

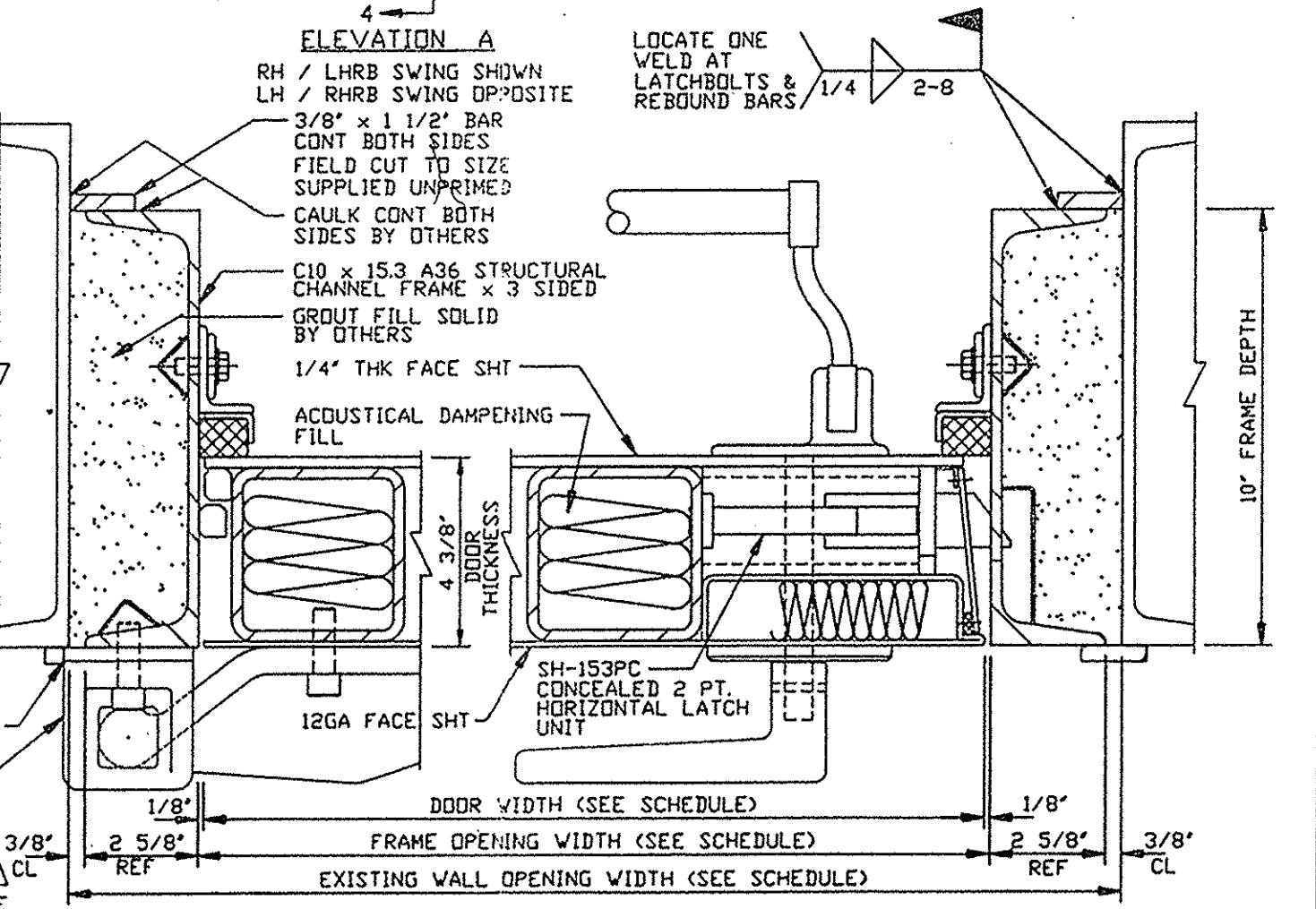
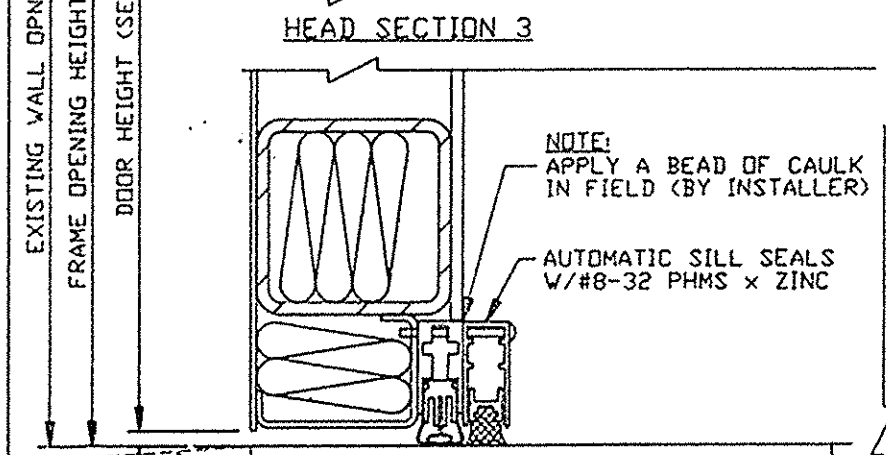
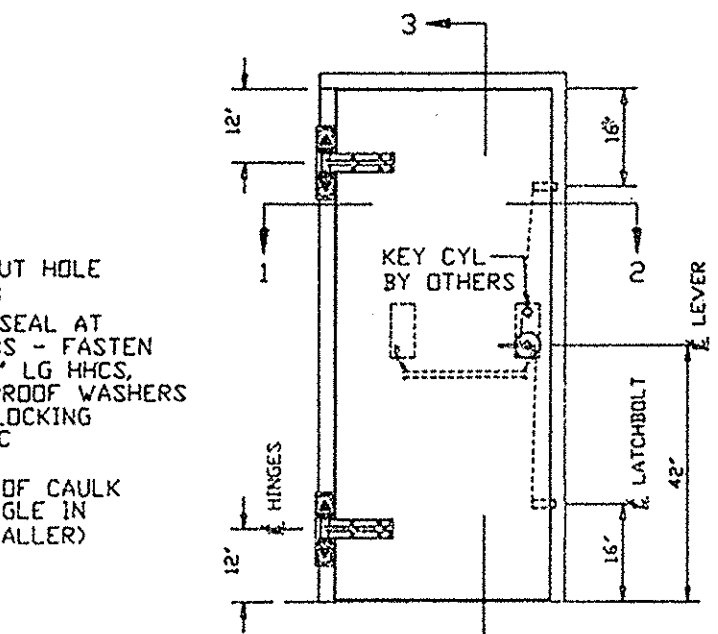
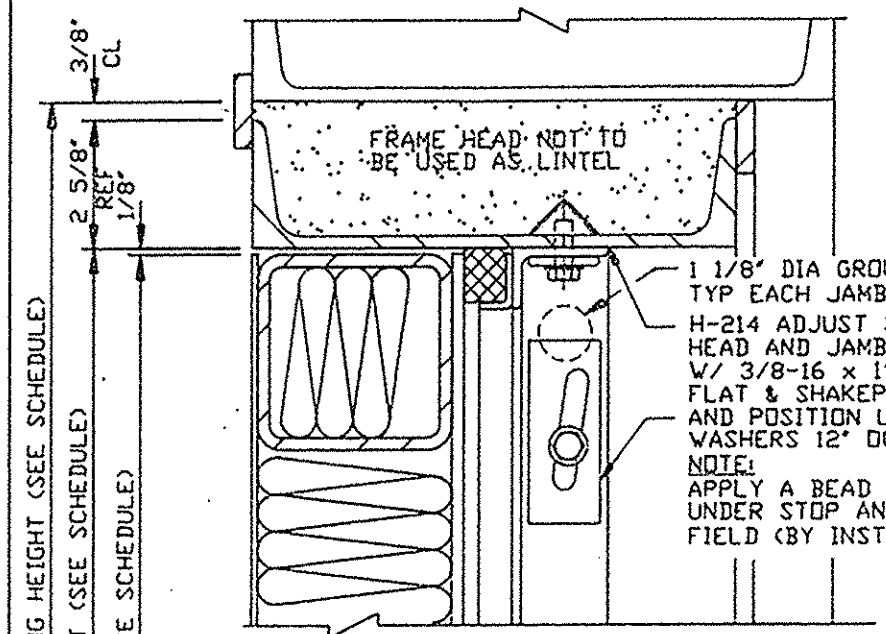
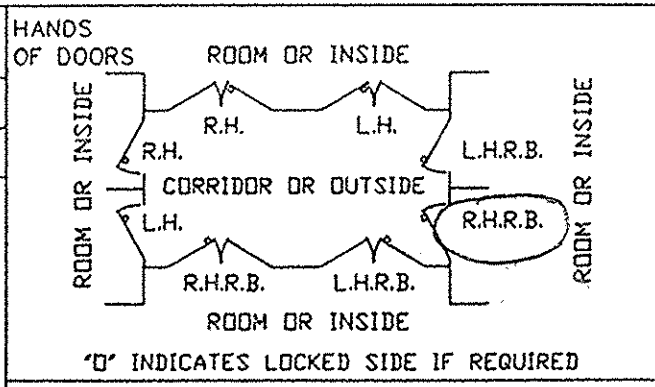

IMPORTANT NOTE:
WALL MUST BE CAPABLE OF SUPPORTING UNSEATING CONCENTRATED LOADS AS FOLLOWS:
AT LATCHBOLTS 3444 LBS
AT REBOUND BARS 2460 LBS

FRAME INSTALLATION
1. PROPERLY BRACE AND SUPPORT FRAME DURING INSTALLATION.
2. JAMBS MUST BE PLUMB.
3. HEAD MUST BE LEVEL.
4. ALL DIMENSIONS TO BE WITHIN 1/16\"/>

- NOTES:**
1. ACOUSTICAL RATING: 48 STC
 2. 4 PSI STATIC EQUIVALENT PRESSURE UNSEATING ONLY
 3. BALLISTIC RATING: SPSA .44 MAGNUM UL LEVEL III
 4. FINISH: STD GREY PRIMER
 5. HARDWARE BY PDI:
(1) PR SH-417 6 WAY ADJUSTABLE HINGES x USP FINISH
(1) SH-153PC 2 PT HORIZONTAL HARDWARE LEVER x EXIT BAR TRIM x US32D FINISH (LESS CYL)
FUNCTION: SIM TO 08
 6. HARDWARE BY OTHERS:
(1) RIM KEY CYLINDER x US26D FINISH
SHIP TO PDI FOR FACTORY INSTALLATION

APPROVED

FLOOR LINE TO BE LEVEL OR SLOPE AWAY THROUGHOUT DOOR SWING AREA

NOTICE
THIS IS A CONFIDENTIAL DISCLOSURE LOANED BY PROTECTIVE DOOR IND. SUBJECT TO THE CONDITIONS THAT IT AND THE INFORMATION EMBODIED THEREIN SHALL BE USED ONLY FOR RECORD AND REFERENCE PURPOSES, SHALL NOT BE USED OR CAUSED TO BE USED IN ANYWAY PREJUDICIAL TO THE INTEREST OF THIS COMPANY, SHALL NOT BE REPRODUCED OR COPIED IN WHOLE OR IN PART, AND SHALL BE RETURNED UPON REQUEST.

GENERAL CONDITIONS
P.D.I. WILL NOT BE LIABLE FOR ANY ERRORS OCCURRING TO OTHER TRADES THROUGH THE USE OF THIS DRAWING.
CONTRACTOR TO CHECK ALL DIMENSIONS AT JOB AS P.D.I. ASSUMES NO RESPONSIBILITY FOR GENERAL BUILDING DIMENSIONS.

5/16" x 3" x 12" MOUNTING PAD AT EACH HINGE

SH-417 6-WAY ADJUSTABLE HINGE FASTEN W/
(2) 1/2-13 x 1 1/2" SHCS TO FRAME
(4) 1/2-13 x 1 1/2" SHCS TO DOOR

DATE	MK	DESCRIPTION	BY
REVISIONS			

CUSTOMER:
PROJECT:



PROTECTIVE DOOR INDUSTRIES
CHICAGO, ILLINOIS 60617

TITLE: DS4-48F SINGLE ACOUSTICAL DOORS

DWG BY	MF	CHKD BY	
DATE	7/14/00	DATE	
SCALE		QA	
DWG NO.	1352-00	SHT NO.	1