

QUAN.	MARK NO	HAND	LOCATION		EXISTING WALL OPNG		FRAME OPNG		DOOR SIZE		DOOR ELEV	SECTIONS				REMARKS
			HINGE SIDE	STOP SIDE	WIDTH	HEIGHT	WIDTH	HEIGHT	WIDTH	HEIGHT		HINGE	STRIKE	HEAD	SILL	
1	120E	LHRB ACTIVE	RM 120	STAGE	NA	NA	119'	168'	31 3/4' ACTIVE	167 7/16'	B	1 / 1A	2 / 5	3	4	
							1		39 5/8' INACTIVES	46 5/8' INACTIVES						

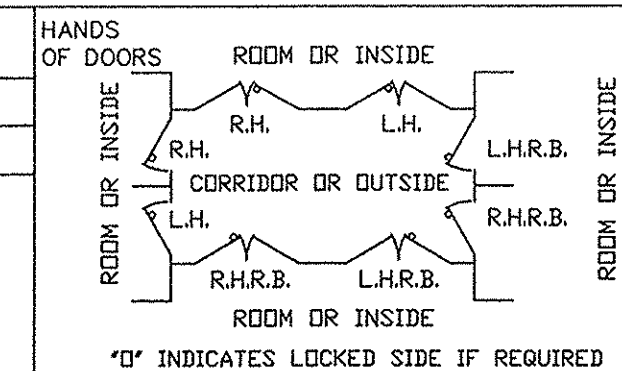

- NOTES:
- 46 STC ACOUSTICAL RATING RIVERBANK TEST TL 76-61 APPROX DOOR WGT = 18 LBS/SQ FT
 - FIRE RATING: NONE AVAILABLE
 - FINISH: STD GREY PRIMER
 - HARDWARE BY PDI (PER OPENING)
 - (5) PR SH-461 6-WAY ADJUST HINGES x USP FINISH
 - (1) SH-153C 2 PT HORIZONTAL HARDWARE LEVER x LEVER TRIM x US32D FINISH (LESS CYL) @ ACTIVE DOOR FUNCTION: SIM TO CLASSROOM
 - (1) SH-154 2 PT VERTICAL HARDWARE LEVER x NO EXT TRIM x US32D FINISH @ INACTIVE DOORS
 - HARDWARE BY OTHERS:
 - (1) RIM KEY CYLINDER SHIP TO PDI FOR FACTORY INSTALLATION

11/2/09	1	PER APPROVED DWGS	LF
DATE	MK	DESCRIPTION	BY

REVISIONS	
CUSTOMER:	
PROJECT:	

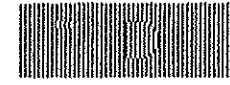

 PROTECTIVE DOOR INDUSTRIES
 HARVEY, ILLINOIS 60426

TITLE DS4-46F FLUSH TRI-FOLD ACOUSTICAL DOOR AND FRAME

DWG BY	LF	CHKD BY	MF
DATE	8/31/09	DATE	9/2/09
SCALE		QA	
DWG NO.	1824-09	SHT NO.	2

FRAME INSTALLATION BY OTHERS

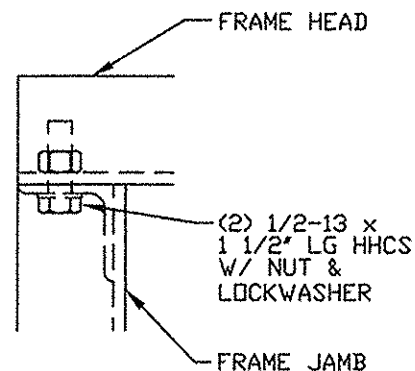
- PROPERLY BRACE AND SUPPORT FRAME DURING INSTALLATION.
- JAMBS MUST BE PLUMB.
- HEAD MUST BE LEVEL.
- ALL DIMENSIONS TO BE WITHIN 1/16".
- DIAGONAL DIMENSIONS TO BE TO BE WITHIN 1/8".



TYP FRAME CORNER DETAIL
FACTORY ASSEMBLY - SHIP KNOCKED DOWN

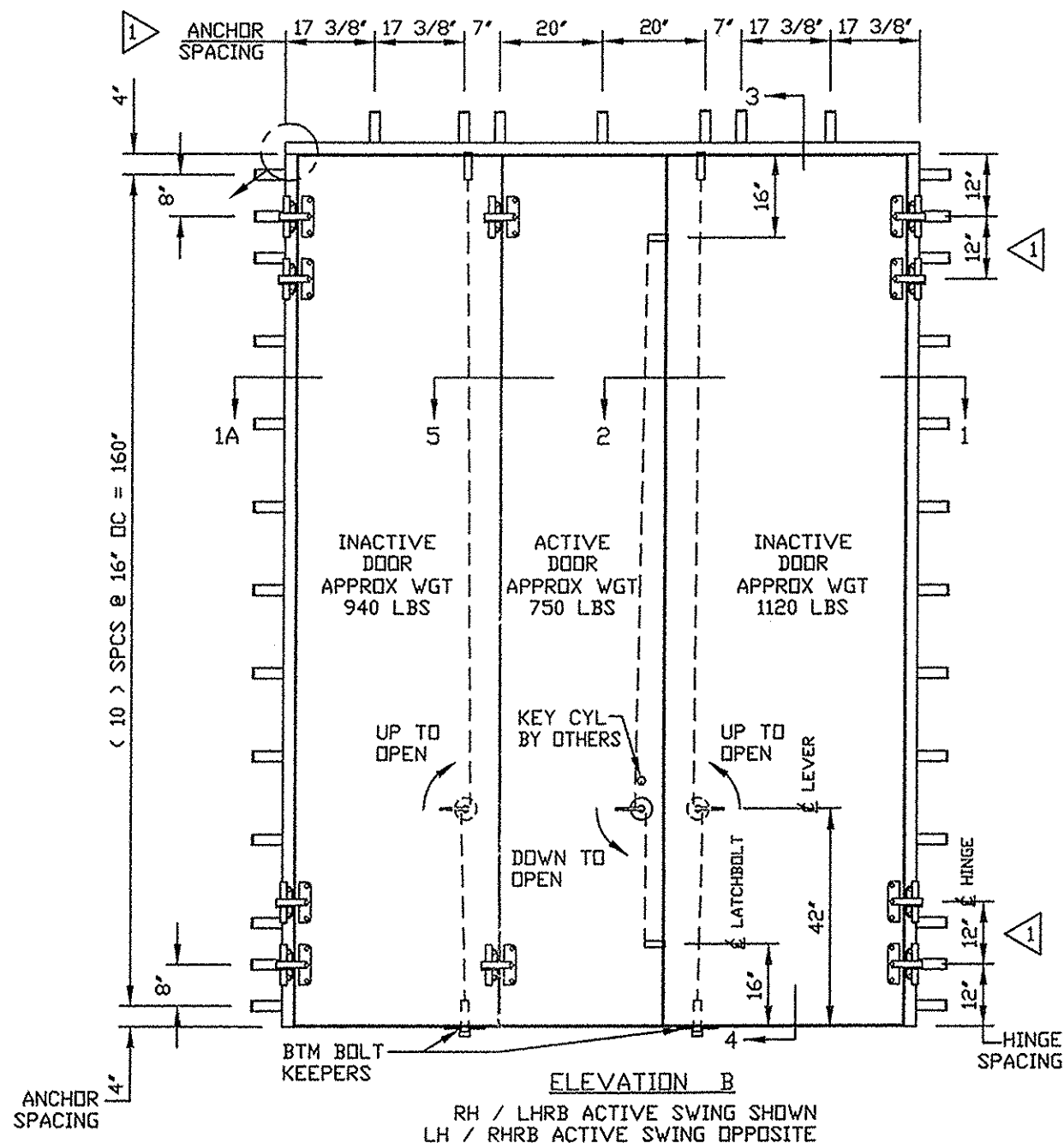

ELEVATION B
RH / LHRB ACTIVE SWING SHOWN
LH / RHRB ACTIVE SWING OPPOSITE

NOTICE

THIS IS A CONFIDENTIAL DISCLOSURE LOANED BY PROTECTIVE DOOR IND. SUBJECT TO THE CONDITIONS THAT IT AND THE INFORMATION EMBODIED THEREIN SHALL BE USED ONLY FOR RECORD AND REFERENCE PURPOSES, SHALL NOT BE USED OR CAUSED TO BE USED IN ANYWAY PREJUDICIAL TO THE INTEREST OF THIS COMPANY, SHALL NOT BE REPRODUCED OR COPIED IN WHOLE OR IN PART, AND SHALL BE RETURNED UPON REQUEST.

GENERAL CONDITIONS

P.D.I. WILL NOT BE LIABLE FOR ANY ERRORS OCCURRING TO OTHER TRADES THROUGH THE USE OF THIS DRAWING. CONTRACTOR TO CHECK ALL DIMENSIONS AT JOB AS P.D.I. ASSUMES NO RESPONSIBILITY FOR GENERAL BUILDING DIMENSIONS.

PLOT SCALE 1=4
1824-2

MASTER

QUAN.	MARK NO	HAND	LOCATION		EXISTING WALL OPNG		FRAME OPNG		DOOR SIZE		DOOR ELEV	SECTIONS				REMARKS
			HINGE SIDE	STOP SIDE	WIDTH	HEIGHT	WIDTH	HEIGHT	WIDTH	HEIGHT		HINGE	STRIKE	HEAD	SILL	
							SEE DWG	1824-1 AND	1824-2							

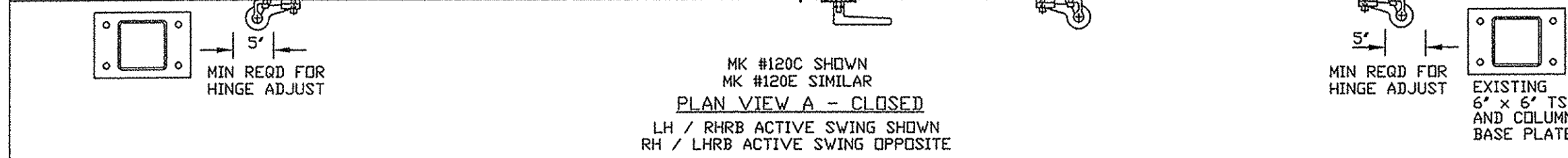
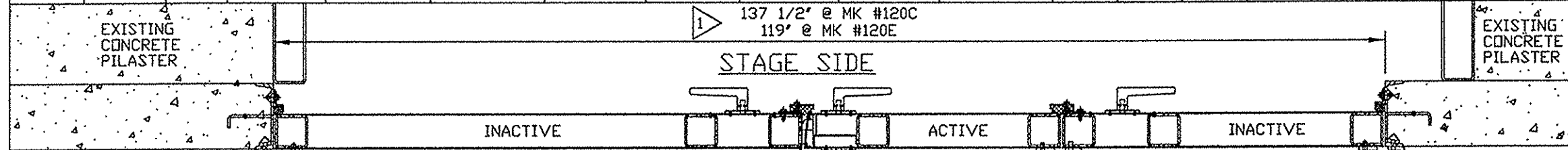
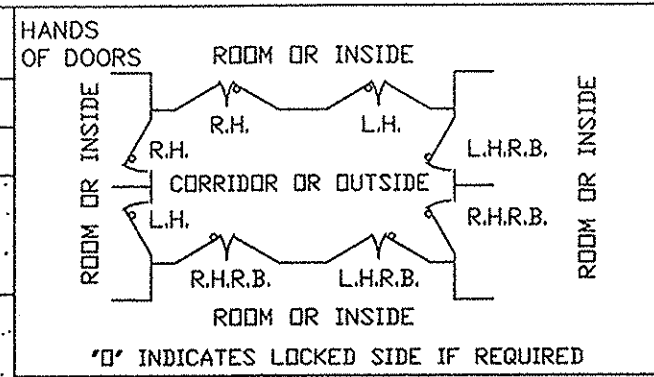

NOTES:
SEE DWG 1824-1 AND 1824-2

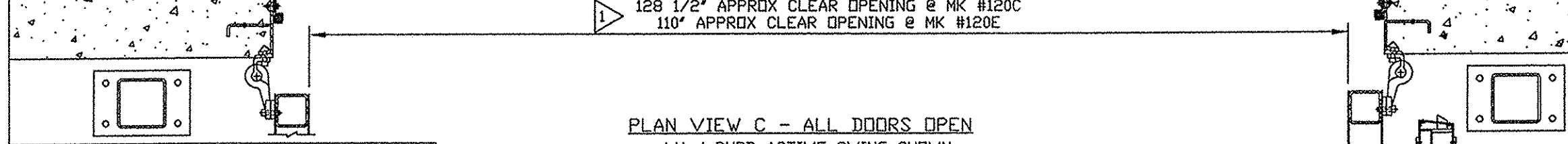
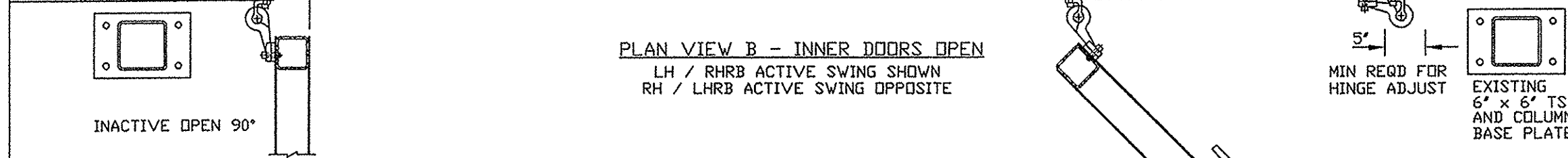

NOTICE
THIS IS A CONFIDENTIAL DISCLOSURE LOANED BY PROTECTIVE DOOR IND. SUBJECT TO THE CONDITIONS THAT IT AND THE INFORMATION EMBODIED THEREIN SHALL BE USED ONLY FOR RECORD AND REFERENCE PURPOSES, SHALL NOT BE USED OR CAUSED TO BE USED IN ANYWAY PREJUDICIAL TO THE INTEREST OF THIS COMPANY, SHALL NOT BE REPRODUCED OR COPIED IN WHOLE OR IN PART, AND SHALL BE RETURNED UPON REQUEST.

GENERAL CONDITIONS
P.D.I. WILL NOT BE LIABLE FOR ANY ERRORS OCCURRING TO OTHER TRADES THROUGH THE USE OF THIS DRAWING.
CONTRACTOR TO CHECK ALL DIMENSIONS AT JOB AS P.D.I. ASSUMES NO RESPONSIBILITY FOR GENERAL BUILDING DIMENSIONS.

PLDT SCALE 1=16
1824-8

RM 120

11/2/09	1	PER APPROVED DWGS	LF
DATE	MK	DESCRIPTION	BY

REVISIONS

CUSTOMER:

PROJECT:

PROTECTIVE DOOR INDUSTRIES
HARVEY, ILLINOIS 60426

TITLE
SWING DIAGRAM
TRI-FOLD ACOUSTICAL DOOR

DWG BY	LF	CHKD BY	MF
DATE	9/1/09	DATE	9/2/09
SCALE		QA	
DWG NO.	1824-09	SHT NO.	8

MASTER