

QUAN.	MARK NO	HAND	LOCATION		EXISTING WALL OPNG		FRAME OPNG		DOOR SIZE		DOOR ELEV	SECTIONS				REMARKS	
			HINGE SIDE	STOP SIDE	WIDTH	HEIGHT	WIDTH	HEIGHT	WIDTH	HEIGHT		HINGE	STRIKE	HEAD	SILL		
1	SGL	11	RHRB	BASEMENT	TUNNEL	47 1/2'	85'	43'	82 3/4'	42 3/4'	82 1/4'	B	6	7	8	9	
						▷	▷	▷	▷	▷	▷						

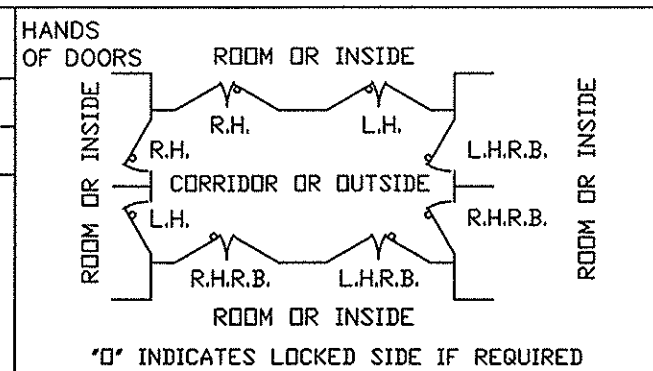

- FRAME INSTALLATION**
1. PROPERLY BRACE AND SUPPORT FRAME DURING INSTALLATION.
 2. JAMBS MUST BE PLUMB.
 3. HEAD MUST BE LEVEL.
 4. ALL DIMENSIONS TO BE WITHIN 1/16".
 5. DIAGONAL DIMENSIONS TO BE WITHIN 1/8".

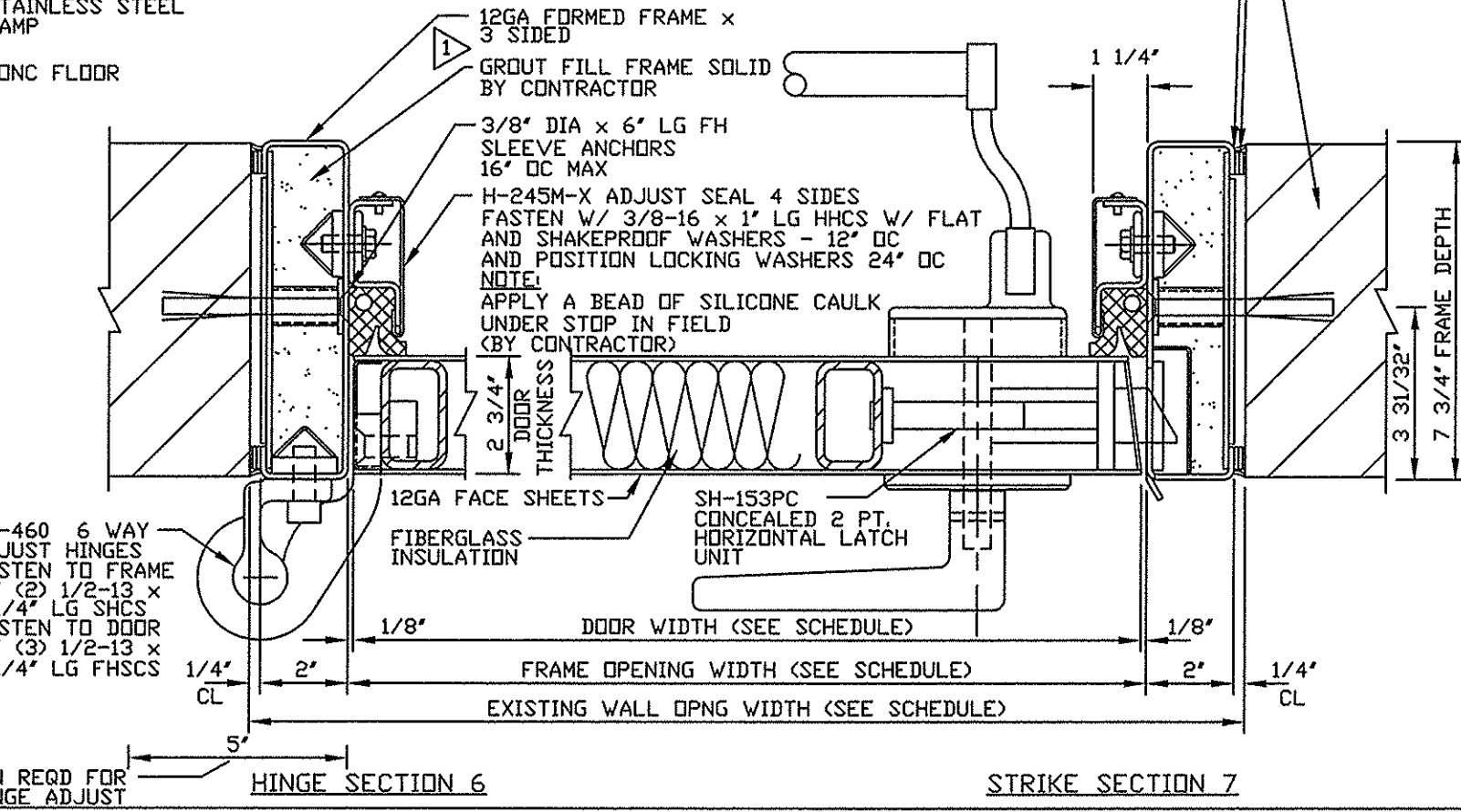
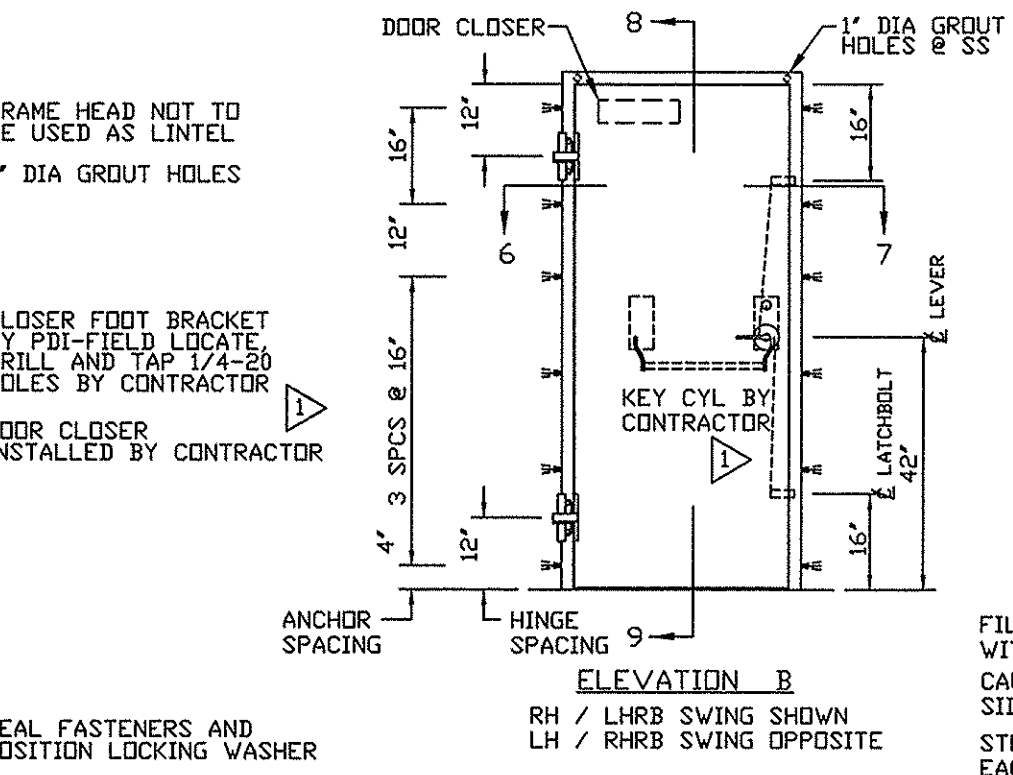
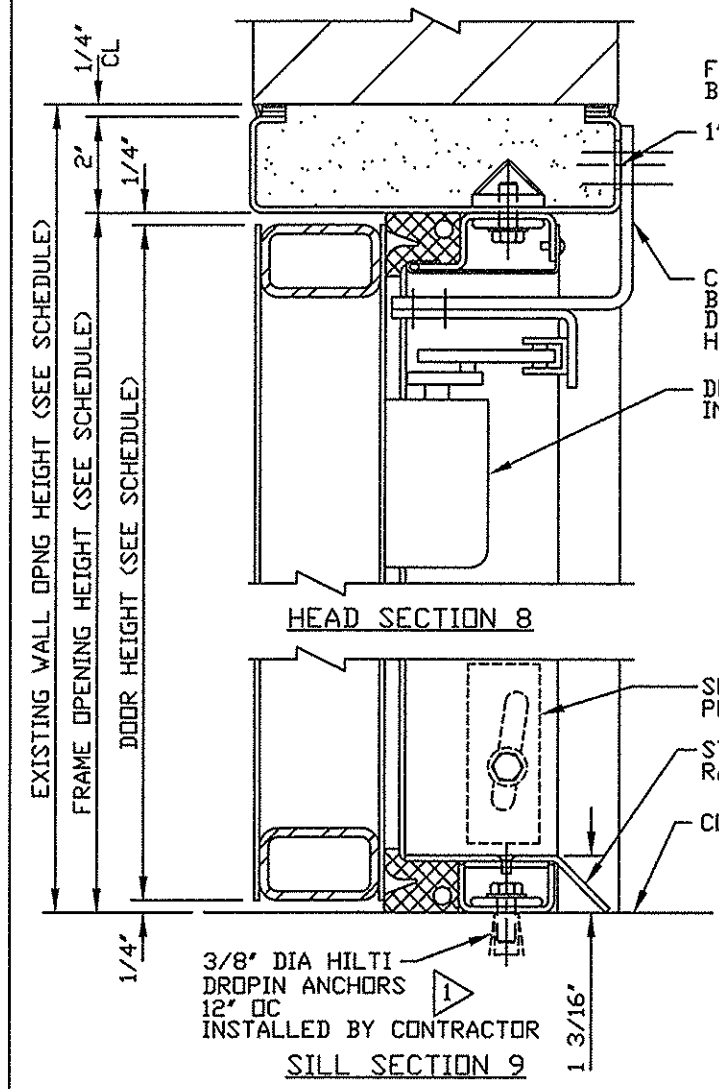

- NOTES:**
1. LEAKAGE RATE: BUBBLETIGHT AT 2" WATER GAUGE - SEATING AND UNSEATING
 2. FIRE RATING: NONE - NON COMBUSTIBLE CONST
 3. FINISH: ZRC GREY PRIMER
 4. HARDWARE BY PDI:
 - (1) PR SH-460 6-WAY ADJUSTABLE HINGES x ZRC GREY PRIMER FINISH
 - (1) SH-153PC 2 PT HORIZONTAL HARDWARE LEVER x EXIT BAR TRIM x US32D FINISH (LESS CYL)
 - FUNCTION: SIM TO 08
 - (1) YALE 4400 CLOSER x PA ARM x ALUM FIN
 - (1) IVES #FS444 x US26D FINISH FLOOR STOP
 5. HARDWARE BY CONTRACTOR:
 - (1) RIM KEY CYLINDER

1/27/03	▷	PER APPROVED DWG	MF
DATE	MK	DESCRIPTION	BY

REVISIONS

CUSTOMER:

PROJECT:

PROTECTIVE DOOR INDUSTRIES
HARVEY, ILLINOIS 60426

TITLE			
DB-200 GASTIGHT DOOR AND FRAME			
DWG BY	MF	CHKD BY	
DATE	12/12/02	DATE	
SCALE		QA	
DWG NO.	1482-02	SHT NO.	2

NOTICE

THIS IS A CONFIDENTIAL DISCLOSURE LOANED BY PROTECTIVE DOOR IND. SUBJECT TO THE CONDITIONS THAT IT AND THE INFORMATION EMBODIED THEREIN SHALL BE USED ONLY FOR RECORD AND REFERENCE PURPOSES, SHALL NOT BE USED OR CAUSED TO BE USED IN ANYWAY PREJUDICIAL TO THE INTEREST OF THIS COMPANY, SHALL NOT BE REPRODUCED OR COPIED IN WHOLE OR IN PART, AND SHALL BE RETURNED UPON REQUEST.

GENERAL CONDITIONS

P.D.I. WILL NOT BE LIABLE FOR ANY ERRORS OCCURRING TO OTHER TRADES THROUGH THE USE OF THIS DRAWING. CONTRACTOR TO CHECK ALL DIMENSIONS AT JOB AS P.D.I. ASSUMES NO RESPONSIBILITY FOR GENERAL BUILDING DIMENSIONS.

PLDT SCALE 1=4
1482-2