







WHEN YOU GET ONE OF US  
YOU GET ALL OF US



ALLEGRO  
CLINICS



• PRIMARY CARE

• PEDIATRICS

• CHRONIC CARE

• OB / GYN

• MENTAL HEALTH

• IV INFUSION THERAPY

TEXT "appt" to (662) 500-0755  
[www.allegroclinics.com](http://www.allegroclinics.com)





# LINDSAY CLEMONS

— & ASSOCIATES, LLC —



**New Location!**  
320 Park Creek Drive Columbus, MS



---

**Lindsay Clemons**

**Attorney at Law**

[lindsay@clemonslaw.org](mailto:lindsay@clemonslaw.org)

**Anna Brown**

**Paralegal**

[abrown@clemonslaw.org](mailto:abrown@clemonslaw.org)

---

662-630-5039

[www.clemonslaw.org](http://www.clemonslaw.org)

**We would like to congratulate all cast  
members in Golden Triangle Theatre's  
Production!**



**International  
Paper**



# LOWNDES

COMMUNITY FOUNDATION

AN AFFILIATE OF CREATE FOUNDATION



**Meeting All Your Real Estate Needs**  
**Sales • Leasing • Management**

**OverstreetProperties.com | 662.323.8618**



***Steel Dynamics, Inc.<sup>®</sup>***



Bright Smiles, Brighter Futures

Generations  
Of Care



Dr. Curtis & his daughter, Dr. Katie  
1991

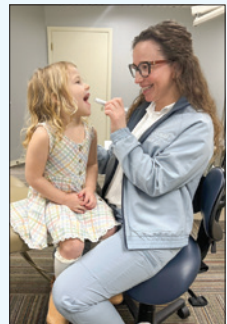

Dr. Katie & her daughter, Livy  
2022

LIKE FATHER,  
LIKE DAUGHTER

Call & schedule your appointments today!  
**662-327-0995**

# ARE YOU READY FOR YOUR FINAL CURTAIN CALL?



**#WEPLANRETIREMENT**



**FINANCIAL  
CONCEPTS**

FINCON.NET | 662.327.1480  
2980 N FRONTAGE RD COLUMBUS, MS 39701

FINANCIAL CONCEPTS IS A REGISTERED INVESTMENT ADVISOR





# CATCH YOU IN COLUMBUS

*Arts & Entertainment* SM

From arts and cultural attractions to shopping, dining and exciting events, Columbus has you covered. Plan your Columbus adventure today.

[VISITCOLUMBUSMS.ORG](http://VISITCOLUMBUSMS.ORG) for a complete list of attractions and events.

800.920.3533 | 662.329.1191

Dates are subject to change.

**ATMOS**  
energy®

---

**CLARK** **SINCE 1903**  
**BEVERAGE GROUP INC.**





## EXECUTIVE BOARD

Becky Scott  
Lindsay Clemons  
Jesse Wade

Tom Buckley  
Justin Klieber

## ADVISORY BOARD

LaToria Johnson  
Lauren Hardy  
David Carter  
Phillip Stockton

Margaret Rollins  
Kane Overstreet  
Patty Archer  
Paula Mabry

## GTT STAFF

Garrett Torbert, Executive Director  
Isabella Powell, Director of Education  
Ivey Ivy, Business Manager  
Sara Wade, Director of Marketing

Alison Hicks, Box Office Manager and Volunteer Coordinator  
Cori Reece-Millican, Allison Jones, Jacob Dennis and Sadie Hicks, Theatre Instructors



COLUMBUS LOWNDES  
CHAMBER of COMMERCE

*Your business. Our focus.*

117 3RD ST S | PO BOX 21

COLUMBUS MS 39703

662.328.4491

CLCHAMBER.ORG

---

# REFINED AUTO DETAILING

---

PASSIONATE. PROFESSIONAL. PRECISE.



Advanced Paint Correction

Ceramic Coatings

Marine/ RV/ Motorcycle Detailing



**refinedautodetailing.net**

**(662) 549-6405**

1404 Fire Station Rd. Unit D, Starkville

Bright Smiles, Brighter Futures

You are not alone.  
We are here to help!



We are just a phone call away!  
**662-327-0995**

---

COLUMBUS  
ORTHOPAEDICS

---



**TEAM PHYSICIANS**

*Enjoy the*  
**SHOW!**

Honoring the power of  
**creativity and performance**

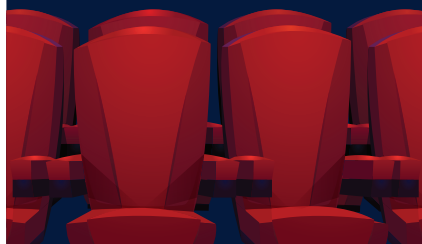

**KT** *Insurance*  
**KRISTIN TATE**  
Business • Auto • Home

Kristin@kristintateins.com

Lawson@kristintateins.com

662-570-1353



Savannah Lawson  
Agent



Kristin Tate  
CEO/Founder

***“That Guy Is Everywhere!”***



**RE/MAX<sup>®</sup>**  
**PARTNERS**

**COLIN KRIEGER**  
**662.327.7705**  
**662.329.SOLD**



# Partner with us & *Become a Sponsor!*

Golden Triangle Theatre (GTT) is a non-profit organization and we depend on the generosity of businesses and individuals who value the impact we have within our community. Without sponsors and donors we cannot continue to provide quality theatre experiences to people of all ages.

Thank you for your support!

---

## **Curtain Call Club**

### **Founders: \$10,000 and above**

4-County Foundation  
Birney & Beth Imes  
Mississippi Arts Commission

### **Producers: \$5,000 and above**

Allegro Family Medical Clinic  
International Paper  
Josh & Lindsay Clemons  
Kane & Katey Overstreet  
Steel Dynamics, Inc.

### **Encore: \$3,000 and above**

Financial Concepts  
Lowndes Community Foundation  
Pediatric Dentistry  
Visit Columbus

### **Directors: \$2,000 and above**

Atmos Energy  
BankFirst Golden Triangle  
Tom & Ann Buckley  
Clark Beverage  
Columbus Orthopaedics  
Tango & LeeAnn Moore  
Otolaryngology Associates  
Clif & Becky Scott  
Garrett Torbert



### Maestro: \$1,000 and above

Rich Barge  
Reau & Kelli Berry  
BJ Family Pharmacy  
Brislin, Inc.  
Gene & Lois Boggess  
Galloway-Chandler-McKinney  
Paul & Erica Gruseck  
McConnell Brothers Transfer & Storage  
Katherine Kirby  
Martha Kirkley  
Little Dooley Columbus-John Parnell  
Raymond & Karen Overstreet  
Robin Picary  
Charlie & Cathy Pilkinton  
Rutherford Contracting, LLC  
Wines, Etc.

### Supporting Actor: \$500 and above

Ruth Berry  
John & Eulalie Davis  
Steve & Geraldine Greenhough  
George & Marian Hazard  
Steve & Elaina Maykowski  
Tupelo Community Theatre

### Ensemble: \$250 and above

Brignac Flying Service  
Allen & Lisa Kerby  
Jim & Jo Ann Kitchen  
Dr. & Mrs. Jack Reed  
Anna Mary Rowell

### Stagehand: \$100 and above

Melissa Allgood  
John & Jennifer Brady  
Betty Bryan  
Covington Wealth  
Jacqueline DiCicco

### Community Partners

Annunciation Catholic School  
Columbus Arts Council  
The Commercial Dispatch  
Visit Columbus  
Mississippi University for Women - Theatre Department  
The Lyceum at Lee  
Rowdy Foundation  
Columbus Municipal School District  
Starkville Oktibbeha Consolidated School District  
West Point Consolidated School District  
Go Box  
Boys & Girls Club of Golden Triangle

Personal Auto | Homeowners | Umbrella  
Farm | Commercial | Business Auto



# Oakbridge

INSURANCE

3501 Bluecutt Rd. Columbus, MS 39705

662-328-1855

**Good  
Luck!**



**GOLDEN TRIANGLE  
THEATRE**

# tellōs

- Ad Campaigns
- Websites
- Video
- Events
- Graphic Design

662.765.3980  
telloscreative.com  
Starkville

# Dana

UNDERWOOD MCLEAN

MS HOUSE DIST. 39

Merry  
Christmas  
and best  
wishes for the  
New Year!



## BJ's FAMILY PHARMACY

# NEIGHBOR BANKER FRIEND

**JAMES HAZARD**  
Community Bank President  
Columbus, Mississippi

**BANKFIRST**

Member  
FDIC

EQUAL HOUSING  
LENDER

NMLS #454063





GRAPHIC DESIGN

PRINT MEDIA

WEBSITE DESIGN

SOCIAL MEDIA MARKETING

VIDEO/AUDIO PRODUCTION

BRAND DEVELOPMENT

**601.272.5662**

SIGNATURE SOUND & PRINTING MEDIA SOLUTIONS, LLC  
2116 1/2 HWY 45 NORTH | COLUMBUS, MS  
[WWW.SSANDPMEDIA.COM](http://WWW.SSANDPMEDIA.COM)

# REGROUP ROLLINS & SUMRALL

Education Group, Inc.

MISSISSIPPI'S E-RATE CONSULTING SPECIALIST



Theatre inspires imagination.  
Technology inspires innovation.  
Education unites them.

MILLIE ROLLINS, MARGARET ROLLINS, AND MCKENZIE SUMRALL



Best Wishes to the  
Performers & Golden  
Triangle Theater!



Thank you for sharing your  
incredible talent and heart with  
the Golden Triangle. You make  
our community shine!



**Robinson**  
Real Estate

## Do you manage your own rental property?

Are you tired of looking for qualified tenants, collecting rent,  
taking repair calls and find dependable people to handle  
maintenance?

We have **the right solution** for you.

**Call 662-328-1123**

Since 1987, Robinson Property Management has taken pride in the high levels of service we provide our property owner clients. We would like the opportunity to evaluate your properties and show you how our services can make rental property ownership stress free.

### What services can management clients expect from Robinson Property Management?

Our team of highly qualified real estate professionals provides personalized service to each client.

- ✓ Find quality tenants for your property through credit checks and employment/income verification.
- ✓ Handles all maintenance calls
- ✓ Collects rents and pays expenses related to the property, including mortgage payments, insurance, property taxes, etc.
- ✓ Performs routine inspections with reports
- ✓ Offers monthly reports on the property with respect to tenants, deposits, rental income, expense statements and receipts
- ✓ Provides owners with a 1099 tax for each year

Visit our website at [www.robinsonrealestate.com](http://www.robinsonrealestate.com) to find out more about our experienced staff and proven, dependable performance!

# Robert's Apothecary Ltd.

A Functional Medicine Pharmacy



Mary Anna Ford, RPH  
Jené Landrum, RPH  
Robert C. White, RPH  
Sarah Lloyd, RPH

2219 5th Street North  
Columbus, MS 39705

662-327-5400  
Fax: 662-327-5225



GALLOWAY-CHANDLER-MCKINNEY INSURANCE

## Serving the Community for Generations

Independent agency Galloway Chandler McKinney Insurance was established in 1993 with a focus on providing exemplary service to the Golden Triangle community and beyond. Today, the second generation is leading the business with the same goals their fathers had: they offer quality products while seeking to serve their customers' best interests. They are your friends and neighbors, taking care of you.



Kyle Chandler Brandt Galloway



- Commercial
- Employee Benefits
- Personal

Columbus 328-0492 • West Point 494-4781 • [gcminsurace.com](http://gcminsurace.com)



HERITAGE  
ACADEMY



## DISCOVER HERITAGE ACADEMY

*Instilling High Moral Standards and Academic Excellence*

Serving students in K3 - 12<sup>th</sup> grades.  
For school information or to schedule a tour,  
please contact Admissions Director, Beth Lucas:  
[bethlucaseheritagepatriots.com](mailto:bethlucaseheritagepatriots.com)

[www.heritagepatriots.com](http://www.heritagepatriots.com)



+662-327-1556 ext 211



# TRUE GRIT INC.

## Blasting & Painting Powder Coating

662-328-9469



# CAST AND CREW

<b>Buddy</b> .....	Zain Jacobsen
<b>Santa Claus</b> .....	Will Borer
<b>Walter Hobbs</b> .....	Max Bourgeois
<b>Emily Hobbs</b> .....	Baylee Wyers
<b>Michael Hobbs</b> .....	Alex Madden
<b>Jovie</b> .....	Sadie Hicks
<b>Manager</b> .....	Anthony Givens
<b>Charlie</b> .....	James Cancellare
<b>Shawanda</b> .....	Day Ivy
<b>Sam</b> .....	Amari Williams
<b>Deb</b> .....	Emma Williams
<b>Sarah</b> .....	Wendy Stewart
<b>Mr. Greenway</b> .....	Anthony Baumann
<b>Chadwick</b> .....	Amari Williams
<b>Matthews</b> .....	Eddie Sweeney
<b>Charlotte Dennon</b> .....	Aubrey Leonard
<b>Darlene Lambert / Comforting New Yorker</b> .....	Annie Redwood
<b>Emma Van Brocklin / Passerby</b> .....	Bella Morgan
<b>Elf 1–5</b> .....	Taylor Long, Noah Meggs, Eleanor Breland, Delilah Ordoyne
<b>Business Woman</b> .....	Carmen Ferraez
<b>Fake Santa / Jogger</b> .....	Gabe Davis
<b>Souvlaki Seller</b> .....	Ben Ussery
<b>Teenager</b> .....	Liana Cotman
<b>Macy's Employee #1</b> .....	Jude Budlove
<b>Security Guards / Policemen</b> .....	Danika King, Sami Levister
<b>Saleswoman</b> .....	Skylah Goodman
<b>Santa's Helper / Flyer Guy 1</b> .....	Savannah Kirk
<b>Mother / Flyer Guy 2</b> .....	Ava Madden
<b>Child</b> .....	Nevaeh Cannada

**Directors:** Allison Jones and Garrett Torbert

**Set Build:** Allen Kirby

**Set Painter:** Laura Leigh Davis

**Sound Operator:** Brad Sims

# MUSICAL NUMBERS

<i>"Happy All the Time"</i>	.....	Buddy, Elves, and Santa
<i>"World's Greatest Dad"</i>	.....	Buddy, Comforting New Yorker, and Company
<i>"Sparklejollytwinklejingley"</i>	.....	Buddy, Jovie, Manager, and Company
<i>"I'll Believe in You"</i>	.....	Michael and Emily
<i>"A Christmas Song"</i>	.....	Buddy, Jovie, Michael, Emily, and Company
<i>"World's Greatest Dad" (Reprise)</i>	.....	Buddy and Company
<i>"Never Fall in Love (With An Elf)"</i>	.....	Jovie
<i>"There is a Santa Claus"</i>	.....	Michael, Emily, and Company
<i>"The Story of Buddy"</i>	.....	Buddy, Mr. Greenway, Walter, Deb, Matthews, Chadwick, Sam, Sarah, and Company
<i>"A Christmas Song" (Reprise)</i>	.....	Full Company
<i>"Sparklejollytwinklejingley" (Reprise)</i>	.....	Full Company

---

**GLENN**  
**MACHINE WORKS**

**662-328-4611**

**WWW.GLENNMACHINEWORKS.COM**

*Sing loud,  
shine bright,  
and break  
a leg!*

**MERRY  
CHRISTMAS!**

*Jacqueline DiCicco*

**PROFFITT'S PORCH**  
AT OFFICER'S LAKE  
COLUMBUS, MISSISSIPPI



SPECIALIZING IN RED BEANS AND  
RICE, SEAFOOD GUMBO,  
NEW ORLEANS STYLE SANDWICHES,  
FRESH SALADS AND HOMEMADE  
DESSERTS SINCE 1985.

**NEIGHBOR  
BANKER  
FRIEND**

**STEPHEN SCARPULLA**  
*Community Bank President  
West Point, Mississippi*

**BANKFIRST**

Member FDIC | EQUAL HOUSING LENDER | NMLS #454063

A black and white portrait of a smiling man with dark hair, wearing a suit and tie.





Christopher D. Hemphill | Grace M. Lawton | W. David Dunn

# Dunn & Hemphill, P.A.

*Providing our Clients Peace of Mind with  
Over 70 Years of Combined Experience*

- Estate Planning
- Wills & Trusts
- Powers of Attorney
- Advance Health Care Directives
- Elder Law
- Long Term Care Planning
- Pre-Nuptial Agreements
- Conservatorships & Guardianships
- Business Formation
- Corporations/LLCs
- Real Property Matters
- School Law
- Probate & Administration

214 5th Street South | Columbus, Mississippi  
662.327.4211 | [dunnandhemphill.com](http://dunnandhemphill.com)

\*Free background  
information available upon  
request.





*The Little Doocy*

*Proud supporter  
of Golden Triangle  
Theatre!*

**Angela Criddle, Agent**

**ANGELA CRIDDLE AGENCY, LLC**  
2411 Hwy. 45 North, Ste. 2  
Columbus, MS 39705

[ACriddle@ShelterInsurance.com](mailto:ACriddle@ShelterInsurance.com)

P 662-328-4959  
Call or Text



**AUTO • HOME • LIFE**



**MOSSY OAK®**

**IT'S NOT A PASSION.  
IT'S AN OBSESSION.**



**CPAs and Advisors**



*Merry Christmas,  
Golden Triangle!*



*- Senator Chuck Younger*



Joshua H. Read, CEPA®,  
AAMS™  
Financial Advisor

# Edward Jones®

Investments | Josh Read

A great performance takes  
planning, passion, and  
partnership - just like a strong  
financial future.

Thank you, Golden Triangle  
Theater, for investing in our  
community.

100 5th Street South • Columbus, MS 39701  
662-329-0071 • [EdwardJones.com/Josh-Read](https://EdwardJones.com/Josh-Read)



# The W Department of Theatre

*BA - Theatre Education • BA - Theatre*

*MFA - Theatre Education*

YOUR story  
is OUR story!



[muw.edu/as/theatre](http://muw.edu/as/theatre)

The  
W

# Columbus Girlchoir

Join the fun!

*Quality vocal training for girls ages 9-18*



## ***Auditions for Spring 2026***

**Monday, January 12, 4:00-5:00**

**or by appointment**

**Choir Room**

**First United Methodist Church**

The Columbus GirlChoir was founded in 2004 and is a 501c3 non-profit organization. GirlChoir offers training in vocal study, choral style, music theory, and concert presentation. Singing in GirlChoir builds self-confidence, concentration, inner discipline, and a life-long love of making music.

For more information, please contact  
Dr. Cherry Dunn  
[cherrywdunn@gmail.com](mailto:cherrywdunn@gmail.com)

<https://Columbusgirlchoir.org>



# Woodard LAW

**PROUD  
TO  
SUPPORT  
THE**



**GOLDEN TRIANGLE  
THEATRE**

**YOUR LOCAL FAMILY LAW TEAM**

**(662) 570-1754**

[www.woodardlawllc.com](http://www.woodardlawllc.com)

**122 5th Street S, Columbus MS**



S. Andrew Johnson, M.D.

Richard K. Heard, M.D.

Richard L. Johnston, M.D.

William Gillespie, IV, M.D.

600 Leigh Drive  
Columbus, MS  
(662) 327-7525

[www.ColumbusGI.com](http://www.ColumbusGI.com)

2 Professional Plaza  
Starkville, MS  
(662) 324-1288



Columbus Urology Group





Life insurance | Retirement planning | Financial services | Member programs

Modern Woodmen  
FRATERNAL FINANCIAL



# Common goals Uncommon good

**They depend on you, you can  
depend on us.**

Plan now to protect your family should something unexpected happen to you. Our life insurance and financial services helps our members sleep well at night. And the many opportunities we offer members to help others and the community put smiles on their faces all day long.

*I can help you plan for life. Let's talk.*



Modern Woodmen of America  
**Barbara R. Coats, FFSC, FIC, FICE, MBA, RICP**  
322 University Drive  
Starkville, MS 39759  
B 662-418-7957  
[barbara.r.coats@mwarep.org](mailto:barbara.r.coats@mwarep.org)  
[reps.modernwoodmen.org/bcoats](http://reps.modernwoodmen.org/bcoats)

Insurance Lic.: AR 16458691

Securities offered through MWA Financial Services Inc., a wholly owned subsidiary of Modern Woodmen of America.  
Member: FINRA, SIPC.

*Lighting Unlimited*  
ESTABLISHED 1985

UNCOMMON LIVING

FURNITURE • DESIGN • UNIQUE FINDS



LIGHTING | FURNITURE | RUGS | DECOR | DRAPERY

1116 Gardner Blvd, Columbus, MS 39702 | [shopuncommonliving.com](http://shopuncommonliving.com)



---

BUILDING STRONG  
FOUNDATIONS...  
ON AND OFF THE STAGE!

---

LOCAL. FAMILY-OWNED.  
SERVING YOU FOR THE LAST 20 YEARS!



LET US HELP YOU RESTORE THE PAST AND  
BUILD FOR THE FUTURE - START YOUR NEXT  
PROJECT WITH CONFIDENCE!

COLEMAN SWAIN  
(662) 549 - 3005

---

# **Friends. Neighbors. Communities.**

For 135 years, Stifel has predicated its success on the success of our clients and the communities in which we live and work. Simply, we believe when individuals, businesses, and public entities come together, we reach common goals.



We are pleased to support the caring,  
dedicated services provided by

## **Golden Triangle Theatre**

### **Jeffrey W. Chase**

*First Vice President/Investments*

### **Janet Price**

*Senior Registered Client Service Associate*

### **Carley Estes**

*Client Service Associate*

**(662) 327-1891 | (866) 767-8625**

327 Park Creek Drive | P.O. Box 9560  
Columbus, Mississippi 39705

# **STIFEL**

Stifel, Nicolaus & Company, Incorporated | Member SIPC & NYSE | [www.stifel.com](http://www.stifel.com)



Baylee, watching you grow in this theatre program has been our greatest joy. We are so proud of the hard work and time that you've put into each show, along with the tech work! We cannot wait to see what comes next. You are capable of amazing things! We are so proud to be your family! We love you BIG!

*Francis and Dad*



# FREE LESSON!



Piano  
 Guitar  
 Voice  
 Drums

Bass  
 Violin  
 Ukulele  
 Songwriting



scan here

## Across:

1. Black and white keys, played with two hands
2. Putting words and music together to make something new
3. A small Hawaiian guitar with four strings
4. Low notes that make the music feel deep and powerful

## Down:

5. You hit them with sticks to keep the beat
6. Your natural instrument; you use it to sing
7. Six strings, you strum or pick it
8. A small wooden instrument you play with a bow



Music Lessons, Song Recording, & Podcasting  
 Catfish Alley Studio, 116 4<sup>th</sup> St. S, Columbus, MS 39701  
[hello@catfishalley.com](mailto:hello@catfishalley.com)  
 (662)374-7751