

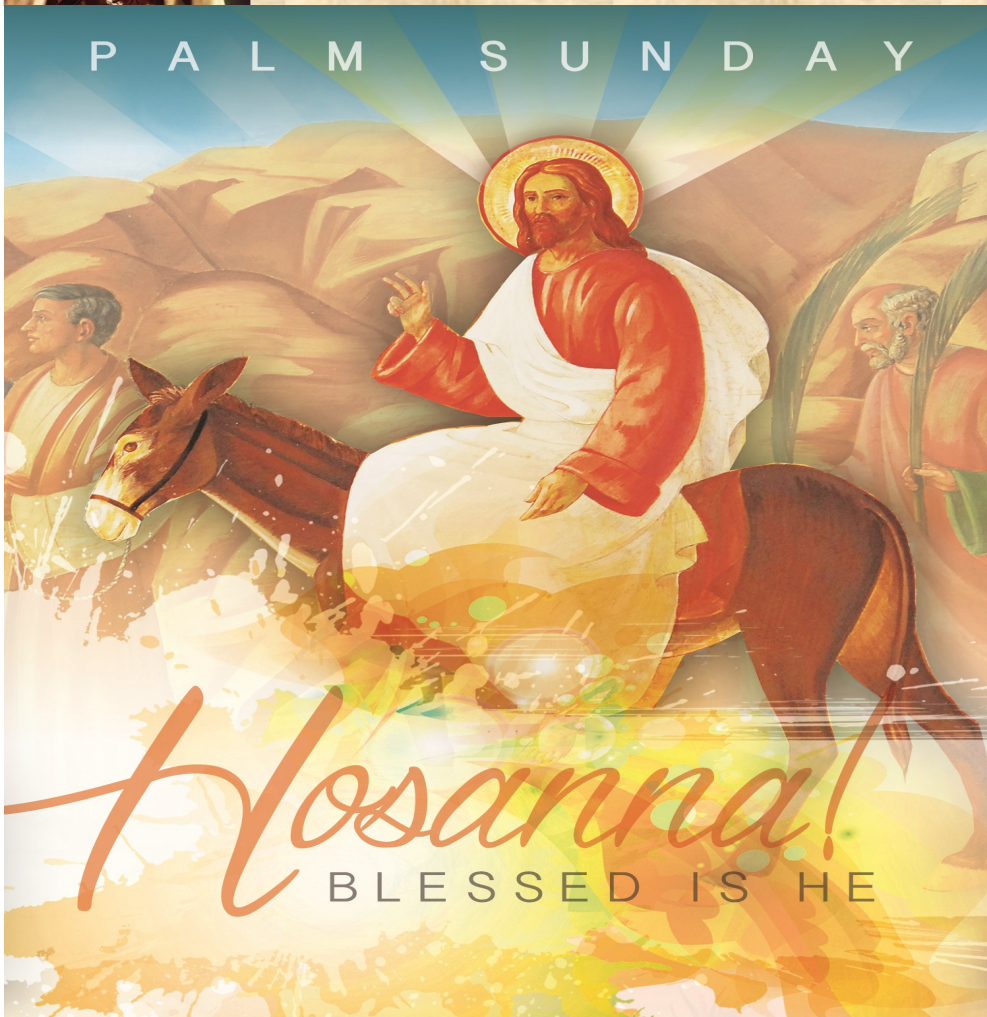

*St. Theresa of the
Child Jesus Church*
2800 East Ramon Road, Palm
Springs, CA 92264

P A L M S U N D A Y



Mass Times:
Mon.-Fri. – 7:30am (Daily Mass)
Saturday
 5:00 pm English
 7:00 pm Spanish
Sunday
 7:00 am English
 8:30 am Spanish
 10:30am English
 12:30pm English
Monday—Friday
 7:30 am English
Adoration—8:00am-3:00pm
Saturday Confessions—
 3:30pm-4:30pm

Our Parish Mission Statement:

St. Theresa is a welcoming multicultural, diverse Roman Catholic community; aspiring to make God the center of our lives, striving to proclaim Jesus' message of Hope, Forgiveness, Love and Compassion to all.

Nuestra Misión Parroquial:

Santa Teresa es una Comunidad Católica Romana, con diversidad multicultural. Aspiramos a tener a Dios como centro de nuestras vidas. Proclamamos el mensaje de Jesús que es; Esperanza, Reconciliación, Amor y Compasión al Próximo.

Staff e-mails

Jackie Macias (Business Manager) –
 jmacias@sbdiocese.org- Ext. 103
 Mary Arthen (Parish Secretary) –
 marthen@sbdiocese.org– Ext. 101
 Elizabeth Bucio (Coordinator of
 Sacramental Preparation)- ebucio@sbdiocese.org– Ext.106
 Jeanette Rosas (Coordinator of Confirmation & OCIA)-
 j.rosas@sbdiocese.org– Ext. 107
 Rosalie Delgado (Admin. Secretary)
 rdelgado@sbdiocese.org– Ext. 102

Parish Office Hours

Monday—Friday: 8:00 am to 3:30 pm
St. Theresa Church Office: 760-323-2669
Parish Email: sttheresaps@sbdiocese.org
Parish Website: www.sttheresaps.com
Office of Catechetical Ministries:
 760-323-2669 Ex. 315
St. Theresa School: 760-327-4919

Rev. John Kavcak, M.S.C./ Pastor

Rev. David Foxen M.S.C. /Parochial Vicar

This parish is staffed by the Missionaries of the Sacred Heart (M.S.C.)

For more information visit the M.S.C.

website: <http://www.misacor-usa.org>

PASTOR'S COLUMN:

People remember the last days of their loved ones. Whether their mother or father, son or daughter, husband or wife, had been sick for a long time, or whether they died suddenly in an accident, those who remain can tell you in detail whatever happened in the days and hours leading to the death of someone they loved dearly.

In the same way, the Passion of the Lord was chiseled into the minds of the disciples, the apostles, and the primitive Church. Every step along the way was remembered in precise detail. The early Christians committed the events to memory. They would read them or even recite them before the Breaking of the Bread. It was the first Liturgy of the Word. The Passion was not memorized out of a hatred for those who demanded the death of the Lord, or a hatred for those who so sadistically brought it about, it was remembered out of love. Our God loved us so much that He became one of us so His love could destroy the power of hatred in the world. He died so that we could join Him in dying to the world. He rose, so we could join Him in sharing eternal life.

This is what we commemorate during this, the holiest week of the Church year. We call Holy Thursday, Good Friday and Easter Sunday the Paschal Triduum, the three days of remembering the gift of the Lamb. Come and celebrate the Sacrifice of the Lamb, this week.

Celebrate the Paschal Sacrifice.

Join us on Holy Thursday evening as we offer the sacrifice of the Lord in Bread and Wine. Come and join us as we renew our determination to be a Eucharistic People, a people who wash the feet of others.

Come on Good Friday and remember the death that makes life possible. Come and realize that the Love of God is infinitely more powerful than anything that evil, or the world, can do to us.

Come on Easter Sunday and celebrate with joy the Victory of Jesus Christ.

Visit our website to sign up to
Online Giving and get started.
<https://osvhub.com/st-theresa-ps/funds>
February Contributions

2/1/26- \$16,927.00
2/8/26- \$12,079.00
2/15/26- \$12,708.00
2/22/26- \$12,365.00

DDF
\$12,351.00

Total: \$54,079.00

On-Line Giving
\$7,097.00

School Tuition Assistance
\$5,423.00

Diocesan Development Fund

We have met our diocesan goal of \$54,900. We will give you a final number for 2025 in the next weeks. Many Thanks to those that have pledged and donated!.....We are better together!

How to support the DDF:

The 2026 Goal is \$56,300, with your help we can reach it.

Make Pledge: Use a DDF envelope and send it to the Diocese or drop it into the collection basket at Mass (card, cash, or check) Make a Donation: Indicate on the check or envelop "DDF2026" Online Donation: visit our website and make a donation under the DDF 2026 tab.



Scan QR Code to give

Mass Intentions
FOR THE WEEK 

Saturday, March 28

5:00pm

Juan Sanchez & Family– S/I
Chuong Do +
Fr. Marlin Connole +

7:00pm-Espanol

Juanita Rodriguez +
Fr. David Hurtado S/I-Healing
La Banda de Cathedral City High
School S/I– Safe Travels

Sunday, March 29

7:00am

Jose Ramoran +
Brandon Mowery S/I-Healing
The Zamora Family– S/I
Carolina Mata Avila +

8:30am- Español

Dolores Orozco +
Fr. David Hurtado S/I-Healing
Loretta Howland +

10:30am

Napoleon Chiu +
Margot Bogensberger +
DFS Company– S/I
Sally Sauter +

12:30pm

Oscar Martinez +

Monday, March 30

Norbert Chanman S/I-Birthday
Arnulfo Rueda +

Tuesday, March 31

Tony Aidukas +
Mickey & Bridie +
Tony & Anne +
William Christopher Mikulich-S/I

Wednesday, April 1

Conchita Tanare +

Thursday, April 2

NO MASS INTENTION

Friday, April 3

NO MASS INTENTIONS

**We pray for the sick and for those who care for them:
Oremos por las personas enfermas y por las personas
que cuidan de ellos:**

John Salerno, Bryan Dinnoo, Chuck Stone,
Catherine Dinnoo, Carolyn O'Linn, Alissa Dinnoo,
Norma Cardova Chanman, Ynez Romo, Robin Dinnoo,
Roger Newallo, Norbert Chanman, Laurie Mikolaycik,
Christopher Navo, Nicolette Rusanberg,
Nancy Holmes, Joyce Norvell, Keila David, ,
Aisling O'Connor, Marie Irwin
Yadira Molina, Richard Martanivick, Carmen Brown,
Cam (Tommy's Son) Sewnarain, Jose Alex Gonzalez, Carol Patney,
Joseph Ibanez, Monica Newallo, Lloyd Forbes, Tony Chanman,
Anilaine Gamba, Mary , Karen Gunst, Carol Zachik, Mark MyBrick,
Angela Brown, Remy Ruesenberg, Tiffany Moretti, Ken Zachik,
Manuel & Sony Silverio, Esperanza Asejo, Henry McShane,
Joseph Piscopo, Melinda Jennings & Family,
Jackie Peters, Florence, Linda Francis,
Angelito Rayos, John Paschal, Christina Etedgui, Ernesto Cuabo,
Sheila Sparling, Lisa Jarecki, Dennis Cook, Reggie Montoya,
Butch Skillman, Val & Christopher, Luz Maria Matha,
Joseph Godinez, Jerome Godinez, Lucille Godinez, John Griffiths III
Marc Motzer, Ray, Kaiden Dinnoo, Terry Moretti,
Roman Hernandez, Rae Wenzel, Pat Malon, Kathy Kuniej Cooper,
Cristina Alverdiz, Maria Cruz Cardenas, David Landeros,
Jay Bednar, Becky Benedict, Dennis Cook, Susie Hoff, Selena Perez,
Steven Pilgrim, Bob Blum, Pat Quinn, Daniel Chavez,
Steve Schultz, Carmen, Marquez, Juan Zetina, Maria Bedillo, Sheila
Kucich, Ulla Brown, Judah Luke, Josie Imus, Joe Wesolowski Sr.
Arielle Cohen

**(Names will be kept for 3 months. Please contact the
Parish Office to remove a name from the list/**

**Los nombres permanecerán por 3 meses. Por favor
de contactar a la Oficina Parroquial para remover un
nombre de la lista.)**



Readings for the week of March 29, 2026

Sunday: Mt 21:1-11 (37)/Ps 22:8-9, 17-18, 19-20, 23-24/Is 50:4-7/Phil 2:6-11/
Mt 26:14-27:66 or 27:11-54
Monday: Is 42:1-7/Ps 27:1, 2, 3, 13-14/Jn 12:1-11
Tuesday: Is 49:1-6/Ps 71:1-2, 3-4a, 5ab-6ab, 15 and 17/Jn 13:21-33, 36-38
Wednesday: Is 50:4-9a/Ps 69:8-10, 21-22, 31 and 33-34/Mt 26:14-25
Thursday: Ex 12:1-8, 11-14/Ps 116:12-13, 15-16, 17-18/1 Cor 11:23-26/Jn 13:1-15
Friday: Is 52:13-53:12/Ps 31:2 and 6, 12-13, 15-16, 17 and 25/Heb 4:14-16; 5:7-9/Jn
18:1-19:42
Saturday: Easter Vigil: Gn 1:1-2:2 or 1:1, 26-31a/
Ps 104:1-2, 5-6, 10, 12, 13-14, 24, 35 (30) or Ps 33:4-5, 6-7, 12-13, 20-22 (5b)/
Gn 22:1-18 or 22:1-2, 9a, 10-13, 15-18/Ps 16:5, 8, 9-10, 11 (1)/
Ex 14:15-15:1/ Ex 15:1-2, 3-4, 5-6, 17-18 (1b)/Is 54:5-14/
Ps 30:2, 4, 5-6, 11-12, 13 (2a)/Is 55:1-11/Is 12:2-3, 4, 5-6 (3)/
Bar 3:9-15, 32-4:4/Ps 19:8, 9, 10, 11 (Jn 6:68c)/Ez 36:16-17a, 18-28/
Ps 42:3, 5; 43:3, 4 (42-2)/Rom 6:3-11/Ps 118:1-2, 16-17, 22-23/Mt 28:1-10
Next Sunday: Acts 10:34a, 37-43/Ps 118:1-2, 16-17, 22-23 (24)/Col 3:1-4 or 1 Cor 5:6b-8/Jn
20:1-9 or Mt 28:1-10 Or Lk 24:13-35

All are welcome! Come as you are.

Holy Week Schedule



Holy Thursday- April 2nd
6:30pm- Bilingual Mass

Good Friday- April 3rd
2pm- Stations of the
Cross

3pm- English Liturgy
7pm- Spanish Liturgy

Easter Vigil- April 4th
8:00pm- Bilingual Mass

Easter Sunday- April 5th
Regular Sunday Mass
Schedule



Meditation Garden

Please join us in the restoration of the Meditation Garden by purchasing an engraved brick paver of remembrance which creates a new walkway to the statue of Jesus with outstretched arms. You may do so by getting an order form from the posters located at all church entrances. This form with your check should then be taken to the parish office for processing during normal office hours. You may also purchase online at the parish web site sttheresaps.com. Select the 135 Ministry tab on the home page then the drop down menu Meditation Garden to order.

“**Blessed**
is the king who
comes in the name
of the Lord! Peace
in heaven and glory
in the highest.”

Luke 19:38

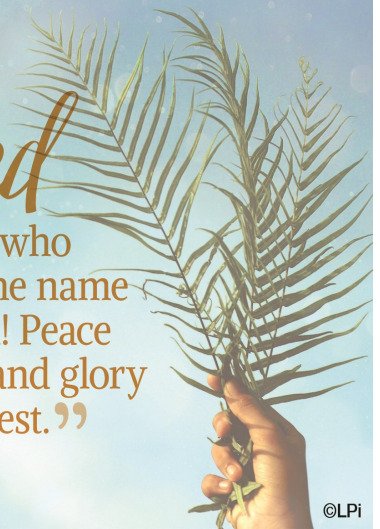

©LPi

Blessing for Holy Week

Be with us this week, Lord,
journeying closer and closer to Your pierced and
Sacred Heart. Immerse us in Your intense and
undying love. Help us to encounter Your passion in
new ways that inform, surprise, and inspire us.
Amen.

©LPi



Stations of the Cross
Each Friday
Starting February 20th through April 3rd
English 5pm (Main Church)



HOP ON OVER FOR OUR
Easter Egg Hunt
Join us on
April 5th
after 10:30
Mass
FOR SOME EGG-CITING FUN!
St. Theresa School Field



135 MINISTRY INVITES YOU
Please join us on April 10, 2026 at 4:00 PM in the Peter & Paul Rooms for an update on projects completed and future plans for the restoration and preservation of St Theresa's.
BEVERAGES AND APPETIZERS WILL BE PROVIDED.



St. Theresa Catholic Church
FILIPINO SUNDAY MASS
COME JOIN US

UPCOMING MASSES:

*2026	JANUARY 11	FEBRUARY 8	MARCH 8	APRIL 12	* MAY 3	JUNE 14	JULY 12	AUGUST 9	SEPTEMBER 13	OCTOBER 11	NOVEMBER 8	DECEMBER 13
*2027	JANUARY 10	FEBRUARY 14	MARCH 14	APRIL 11	* MAY 2	JUNE 13	JULY 11	AUGUST 8	SEPTEMBER 12	OCTOBER 10	NOVEMBER 14	DECEMBER 12

* Schedule changed due to "Mother's Day" Holiday.

FILIPINO SUNDAY MASS IS CELEBRATED EVERY 2nd SUNDAY OF THE MONTH AT 5:00PM. MASS WILL BE BILINGUAL: TAGALOG/ENGLISH
2800 E. Ramon Road, Palm Springs, CA 92264
For any question, contact: Josie Imus - 442.234.8758 / Amy Villar - 760.448.1328



THIS IS MY BODY, THIS IS MY BLOOD,
Given up for You
HOLY THURSDAY



UNFAILING *Love*
GOOD FRIDAY

GOOD GRIEF MINISTRY
Dates for meetings:
(1:30pm in the Youth Room on the east side of the Church)
April 26, 2026 May 17, 2026

COLUMNA DEL PASTOR :

Las personas recuerdan los últimos días de sus seres queridos. Ya sea que su madre o su padre, su hijo o su hija, su esposo o su esposa hubieran estado enfermos durante mucho tiempo, o que fallecieran repentinamente en un accidente, quienes permanecen pueden relatar con todo detalle cuanto aconteció en los días y las horas previos al fallecimiento de alguien a quien amaban entrañablemente.

Del mismo modo, la Pasión del Señor quedó grabada en las mentes de los discípulos, de los apóstoles y de la Iglesia primitiva. Cada paso del camino fue recordado con minucioso detalle. Los primeros cristianos memorizaron los acontecimientos; los leían, e incluso los recitaban, antes de la Fracción del Pan. Fue la primera Liturgia de la Palabra. La Pasión no se memorizó por odio hacia aquellos que exigieron la muerte del Señor, ni por odio hacia quienes la consumaron con tanta crueldad; se recordó por amor. Nuestro Dios nos amó tanto que se hizo uno de nosotros, para que su amor pudiera destruir el poder del odio en el mundo. Él murió para que nosotros pudiéramos unirnos a Él al morir al mundo; Él resucitó para que pudiéramos unirnos a Él y compartir la vida eterna.

Esto es lo que conmemoramos durante esta, la semana más santa del año litúrgico. Llamamos al Jueves Santo, al Viernes Santo y al Domingo de Pascua el Triduo Pascual: los tres días para recordar el don del Cordero. Ven y celebra el Sacrificio del Cordero esta semana.

Celebra el Sacrificio Pascual.

Acompáñenos en la tarde del Jueves Santo, mientras ofrecemos el sacrificio del Señor en el Pan y el Vino. Venga y únase a nosotros al renovar nuestra determinación de ser un Pueblo Eucarístico, un pueblo que lava los pies de los demás.

Ven el Viernes Santo y recuerda la muerte que hace posible la vida. Ven y date cuenta de que el Amor de Dios es infinitamente más poderoso que cualquier cosa que el mal, o el mundo, pueda hacernos.

Ven el Domingo de Pascua y celebra con alegría la victoria de Jesucristo.

Fondo de Desarrollo Diocesano (DDF)

Hemos alcanzado nuestra meta diocesana de \$54,900. Se les agradece su apoyo continuo, pasamos la meta juntos!! Les daremos cantidad total en las próximas semanas.

Nuestra Meta para el DDF 2026 es de \$56,300. Lo lograremos igual! Que Dios los bendiga.

Donacion en linea

<https://osvhub.com/st-theresa-ps/funds>



Las lecturas de la semana del 29 de marzo de 2026

Domingo:	Mt 21, 1-11 (37)/Sal 21, 8-9. 17-18. 19-20. 23-24/Is 50, 4-7/Flp 2, 6-11/Mt 26, 14-27, 66 o 27, 11-54
Lunes:	Is 42, 1-7/Sal 26, 1. 2. 3. 13-14/Jn 12, 1-11
Martes:	Is 49, 1-6/Sal 70, 1-2. 3-4. 5-6. 15 y 17/Jn 13, 21- 33. 36-38
Miércoles:	Is 50, 4-9/Sal 68, 8-10. 21-22. 31 y 33-34/ Mt 26, 14-25
Jueves:	Ex 12, 1-8. 11-14/Sal 115, 12-13. 15-16. 17-18/1 Co 11, 23-26/Jn 13, 1-15
Viernes:	Is 52, 13-53, 12/Sal 30, 2 y 6. 12-13. 15-16. 17 y 25/Heb 4, 14-16; 5, 7-9/Jn 18, 1/19, 42
Sábado:	Vigilia de la Pascua de Resurrección: Gn 1, 1-2, 2 o 1, 1. 26-31/Sal 103, 1-2. 5-6. 10. 12. 13-14. 24. 35 (30) o Sal 32, 4-5. 6-7. 12-13. 20-22 (5)/Gn 22, 1- 18 o 22, 1-2. 9. 10-13. 15-18/Sal 15, 5. 8. 9-10. 11 (1)/Ex 14, 15-15, 1/ Ex 15, 1-2. 3-4. 5-6. 17-18 (1)/ Is 54, 5-14/Sal 29, 2. 4. 5-6. 11-12. 13 (2)/Is 55, 1- 11/Is 12, 2-3. 4. 5-6 (3)/Bar 3, 9-15. 32-4, 4/Sal 18, 8. 9. 10. 11 (Jn 6, 68)/Ez 36, 16-17. 18-28/Sal 41, 3. 5; 43, 3. 4 (42, 2)/Rom 6, 3-11/Sal 118, 1-2. 16-17. 22-23/Mt 28, 1-10
Domingo siguiente:	Hch 10, 34. 37-43/Sal 117, 1-2. 16-17. 22 -23 (24)/Col 3, 1-4 o 1 Co 5, 6-8/Jn 20, 1 -9 o Mt 28, 1-10 o Lc 24, 13-35



Via Crucis
Cada Viernes
A Partir del 11
de Febrero a el
3 de Abril
Español- 6:30 (Iglesia
Principal)

ST. THERESA CATHOLIC SCHOOL
INSCRIPCIONES ABIERTAS
AÑO ESCOLAR 2026–2027
Preescolar (3 y 4 años)
Kindergarten – 8.º Grado
Primer Día de Clases
Martes, 18 de agosto de 2026
Llame Hoy para Más Información
760-324-4919
Una Educación Católica Enraizada en la Fe

- ✓ Formación diaria en la fe
- ✓ Sólida base académica
- ✓ Clases con grupos pequeños
- ✓ Maestros dedicados y comprometidos
- ✓ Campus seguro y acogedor

Palm Springs, California
Growing in Faith.
Achieving in Excellence.
Serving with Love.

¡Bendito
el Rey que viene
en nombre del
Señor! Paz en el
cielo y gloria en
las alturas.”
Lucas 19,38



©LPI

Bendición para Semana Santa
Quédate con nosotros esta semana, Señor,
viajando cada vez más cerca de Tu traspasado y
Sagrado Corazón. Sumérgenos en Tu amor intenso e
imperecedero. Ayúdanos a encontrar Tu pasión de
nuevas maneras que nos informen, sorprendan e
inspiren. Amén.
©LPI

ACOMPÁÑANOS EN ESTA SEMANA SANTA ©LPI

Holy Thursday

Jueves Santo
©LPI

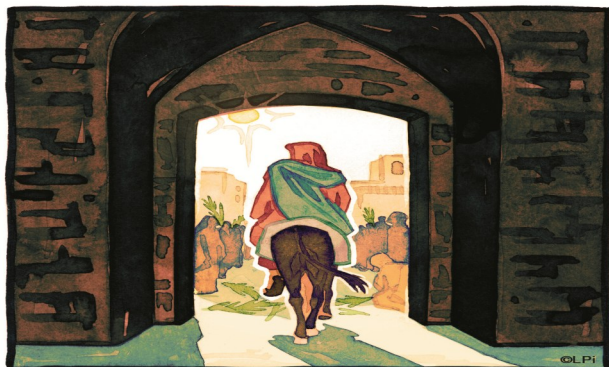

VIERNES SANTO
©LPI



**Saint Theresa Parish
Year to Date Statement of Operating Income and Expenses
For the Seven Months Ended January 31, 2026**

The month of January shows a net operating income of \$5,372. The seven months ended January 31, 2026 of our fiscal year showed a net loss from operations of \$10,977. This was favorable to budget by \$57,039 for two primary reasons. First, we had a one-time income item of \$13,213 which was the Federal Employee Retention Credit payment for the employee positions maintained during the Covid Pandemic. Second, payroll expenses were favorable to budget because we were not fully staffed for July through October. The projected bottom line for the Statement of Operating Income and Expense for the fiscal year ending June 30, 2026 is a break even.

By the end of March, we will be producing a monthly report of the restricted revenue received from the activities of the 135 Ministry and the Columbarium Niche sales. We will also report major repair and replacement expenditures paid for with these restricted revenues. We will also be reporting anticipated future major repairs and replacements. We know that we have approximately \$900,000 in anticipated major repairs and replacements in the next five years and approximately \$2,700,000 over the next 12 years. We need the Columbarium to start producing a steady cash flow, augmented by the 135 Ministry's efforts, in order to have the funds available to cover these anticipated expenditures. New reserve studies for the Church and School are currently underway by an independent reserve study preparation firm.

In the first six months of this fiscal year, we have spent \$75,084 on two major repair items. These were reroofing of the Parish Hall and the HVAC units replaced in the youth room of the main church building.

Qualified Charitable Distributions / IRA Rollover

You can make a donation to the Parish directly from your IRA. This type of donation is known as a "qualified charitable distribution". This allows individuals age 70 and ½ or older to authorize their IRA administrator to directly transfer up to \$100,000 annually from their IRA to the Parish, tax free. If you are age 73 or older, the amount you transfer can satisfy all or part of your required minimum distribution. Please contact your income tax professional.

Donor Advised Funds

Donor Advised Funds are the fastest growing giving method and tax efficient way to manage charitable donations. Donor Advised Funds allow donors to make a charitable contribution, receive an immediate income tax deduction, and then recommend grants from the fund over time. Please consult with your attorney or tax advisor and take advantage of this exciting new way to managing your charitable contributions.

**Saint Theresa
Operating Income and Expense
For the 7 Months Ended January 31, 2026**

	<u>Actual</u>	<u>Budget</u>
Operating Revenue		
Contributions and Donations	\$470,173	\$450,793
Fees and Fundraising	73,710	84,222
Investment Income	10,600	10,455
Federal Employee Retention Credit	13,213	0
DDF Rebate	7,055	2,500
Other Income	7,535	4,225
Total Revenue	<u>582,286</u>	<u>552,195</u>
Expenses		
Salaries, Payroll Taxes and Benefits	235,881	281,255
Professional Fees	15,053	15,832
Program Expenses	7,944	5,000
Liturgical Expenses	24,107	12,242
General Aid	31,099	31,871
General and Administrative	40,023	30,051
Electricity	57,095	49,000
Property and Earthquake Insurance	36,630	33,290
Facilities Expense	60,203	86,776
Fundraising Expenses	11,434	1,100
Assessment Expense - Diocese	73,794	73,794
Total Expenses	<u>593,263</u>	<u>620,211</u>
Net Operating Income (loss)	<u><u>(\$10,977)</u></u>	<u><u>(\$68,016)</u></u>

ST. THERESA CATHOLIC SCHOOL
 NOW ENROLLING
2026–2027 SCHOOL YEAR
 Preschool (Ages 3 & 4)
 Kindergarten – 8th Grade
 First Day of School
 Tuesday, August 18, 2026
 Call Today for Information
760-324-4919
 A Catholic Education Rooted in Faith

- ✓ Daily Faith Formation
- ✓ Strong Academic Foundation
- ✓ Small Class Sizes
- ✓ Caring & Dedicated Teachers
- ✓ Safe, Nurturing Campus

Palm Springs, California
 Growing in Faith.
 Achieving in Excellence.
 Serving with Love.

Parish Holiday Hours

The Parish Office will be closed for the Holidays starting....

Friday, April 3rd– Monday, April 6th

We will return Tuesday, April 7th



Palm Sunday

Question:

Where do Palm Sunday palms come from and where should they go?

Answer:

The Palm Sunday celebration has ancient origins. Beginning the liturgy “outside” the church, we symbolically reenact Christ’s entry into Jerusalem. The crowds in ancient Israel waved palm branches – a symbol of royalty – to welcome Jesus. These days, obtaining palms takes a lot of planning and coordination, as hundreds of thousands of churches worldwide need them on the same day! Many in the United States order palms from Florida, California, Texas, or Central America. Many companies stress the sustainability of their production and the just wages paid to their workers.

The palms used on Palm Sunday are blessed at Mass. This means they shouldn’t end up in the trash! Many people weave palms into crosses or families display them in their homes. If you do not plan on displaying your palms throughout the year, they should be burned, buried, or left at the church. In the final case, the palms are burned to provide the ashes for next year’s Ash Wednesday service.

Children's Living Stations of the Cross

The 6th-grade class will perform the Living Stations in the church on Wednesday, April 1st at 8:15 am. All are invited to attend.



Hosanna!

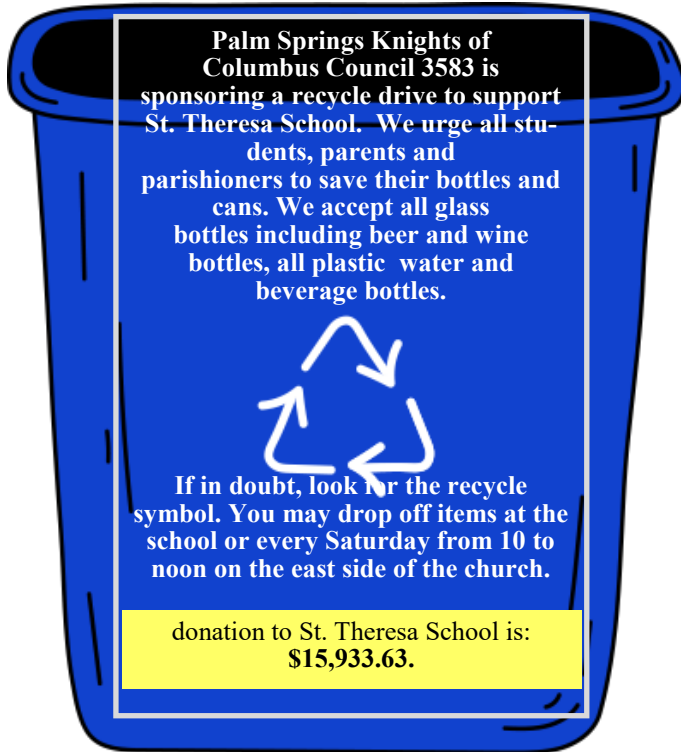

Proceeds Support St. Theresa School Tuition Assistance Program

in the St Theresa Parish Hall

Each Friday night January through May

EARLY BIRD BINGO begins at 5:00 pm

Buy-In Packets are \$15 for 6 games and 1 pull-tab

REGULAR BINGO begins at 6:30 p.m.

Buy-In Packets are \$25 for 8 games, 1 Special game, and 1 pull-tab; additional pull-tabs are \$1 ea; Dabbers are \$2 ea.

Dinner served 4:30-6:30 p.m. by Parish Ministries for \$12 per plate including drink

Doors open at 4:30 p.m. for dinner and purchase of Bingo packets.

Additional information provided on the Parish website.

WIN CASH \$\$\$\$

WIN DOOR PRIZES

HAVE FUN !

MEET PEOPLE

LAUGH !

EAT DELICIOUS FOOD

SUPPORT OUR CATHOLIC SCHOOL STUDENTS