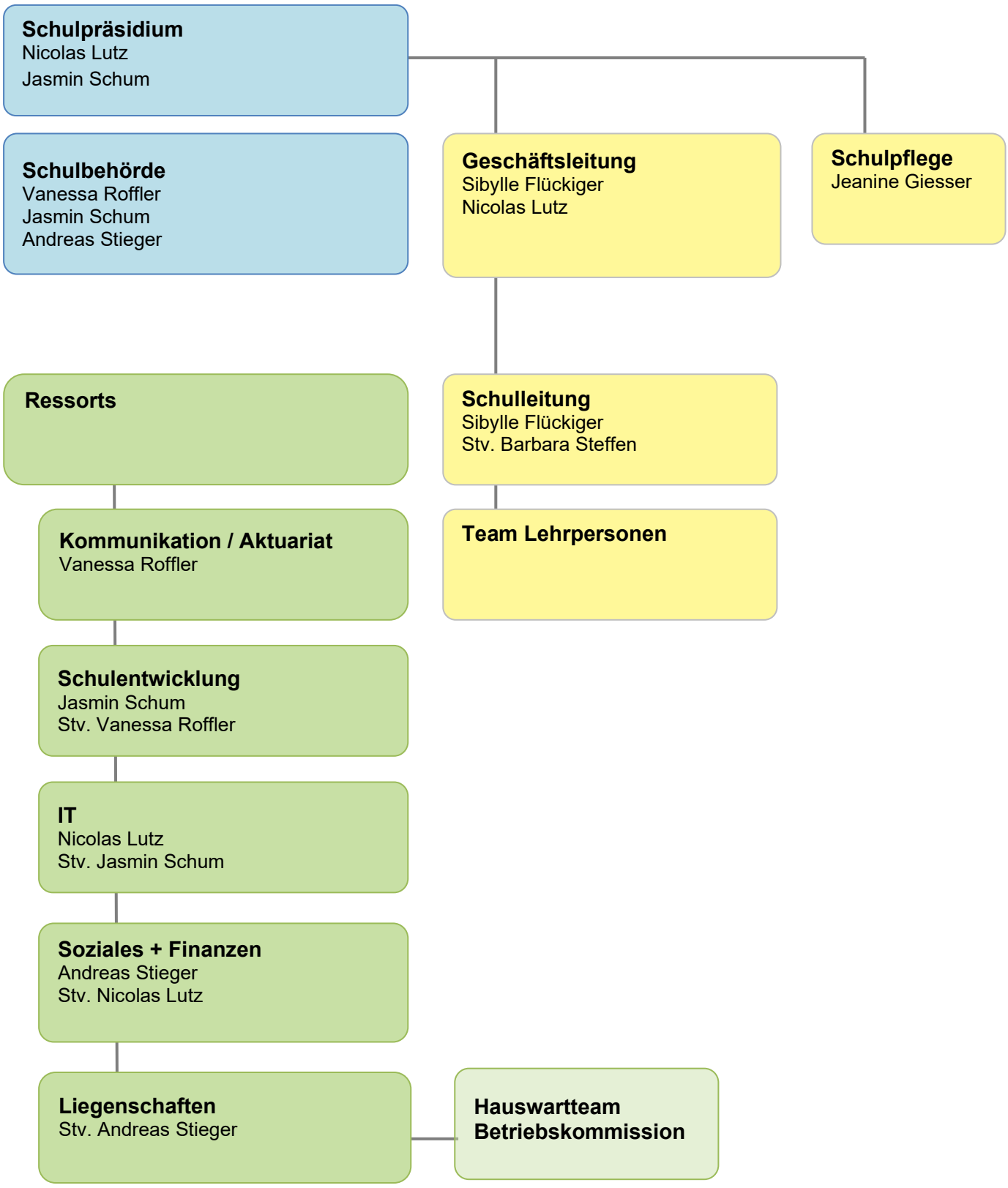Organigramm der Primarschule Güttingen
Amtsperiode 2025 - 2029