

---

# ***Vizsla Club of Northern California***

---

## **PREMIUM**

All Breed AKC Agility Trials      February 6 – 8, 2026

Event #2026224001    #2026224002    #2026224003

Judge: Dave Nauer #50142

Entry is unlimited. If entry numbers exceed 350 runs per day an additional Judge will officiate

These Events are Accepting Entries for All American Dogs listed in the AKC Canine Partners Program



## **SONOMA COUNTY FAIRGROUNDS**

1350 Bennet Valley Rd.

Santa Rosa, CA 95404

Agility - Outside on dirt, under cover

Ring Size 100 x 100

Agility Entries Open: 9:00 am, December 15, 2026

Agility Entries Close: 11:59 pm, January 29, 2026

## **Agility Classes Offered Each Day**

Friday: Premier / Master / Excellent Standard & JWW, all levels FAST, T2B

Saturday: All levels Standard, JWW, FAST

Sunday: All levels Standard, JWW, T2B

Entry Fee Per Run: \$25. Includes AKC recording Fee.

Junior Handlers registered in AKC Junior Handler Program: \$15 per run.

## **ABBA Dogs Secretary Service, Lorie Abbott**

2144 Broadmoor St., Livermore, CA 94551-1150

## **[www.abbadogs.com](http://www.abbadogs.com)**

925-784-9316

[lorie45abbott@gmail.com](mailto:lorie45abbott@gmail.com)

Entries will be processed on a first received basis. Entries may not be accepted or canceled after the closing date. No fax entries accepted. Entry fees may be paid in Cash, Check, Venmo or Zelle with no credit card processing fee. Entries billed through PayPal will be charged a processing fee of 8%. All fees must be paid in U.S. funds only. Checks are deposited upon arrival. Minimum charge of \$33 for all returned checks. Withdrawal of entry before closing date will receive refund less \$10 processing fee. Refunds will be mailed 7 days after the event. No refund for duplicate entry.

**Online Entry: Agility** either use the Enter Online button at [www.abbadogs.com](http://www.abbadogs.com) OR complete the fillable PDF. Send completed entry to [Lorie45abbott@gmail.com](mailto:Lorie45abbott@gmail.com). Specify if payment will be made Zelle, Venmo or request PayPal invoice.

Permission has been granted by the American Kennel Club for the holding of this event under American Kennel Club Rules and Regulations. Sheila Goffe, Executive Secretary



# Vizsla Club of Northern California

Licensed by the American Kennel Club

President	Jeff Funk
Vice President	Patsy Pope
Secretary	Theresa Prikazsky Mrazek
	3020 Whisperwave Cir., Redwood City, CA 94065
Treasurer	Jessica Troianello
Agility Committee	jess Vetter * Peggy Barker * Jessica Troianello
	Any available Club Officer or Board of Director

Chair	Jess Vetter	jessvetter@hotmail.com
	51 Mt. Tamalpais Pl, Clayton, CA 94517	
Chief Ring Steward	Julie O & Katherine Lai	
Chief Course Builder	Barb Sciaroni & Jon Morgan	
Score Table	Lorie Abbott, Dave Connet, Karen Johnson	

<b>Emergency Veterinarian</b>	VCA PetCare East Veterinary Hospital	(707) 579-3900
2425 Mendocino Ave., Santa Rosa, CA 95404		Open 24/7

---

**Awards:** Flat ribbons will be awarded 1st—4th place in each jump height class to dogs with qualifying scores. Green ribbons will be awarded for each qualifying score. Dogs earning the MACH or PACH title will receive a special Rosette and pole. Master level dogs earning a Double, Triple, Quadruple, Quintuple or Sextuple Q will receive a corresponding pin – while current supply lasts.

**Move-Up Regulations:** Dogs may be moved up to a higher class at the request of the owner as a result of qualifying for an agility title, provided that the request is received in writing by the Trial Secretary, no later than 6 pm on the Monday preceding the event. Day-to-day move-ups are allowed providing the Trial Secretary is notified at the show site, in writing, within 15 minutes of the last dog completing the course.

**Course Walk Through / Warm Up Area:** Handlers in all classes are permitted to walk the course, without a dog, prior to the start of a class. The walk through is restricted to handlers entered in the class. A warmup jump will be provided for each ring.

**Class Information and Obstacles:** Classes offered: Regular Titling: Novice A & B, Open, Master/Excellent for Standard, JWW, FAST and T2B. Preferred: Novice, Open, Master/Excellent for Standard, JWW, FAST and T2B. Regular and Preferred Premier Standard and JWW. Owners are responsible for entering the proper class. Complete rules can be found on the AKC website at [www.akc.org](http://www.akc.org). For a copy of the rule book write to: American Kennel Club, 8051 Arco Corporate Dr., Ste 100, Raleigh, NC 27617-3390. To place a credit card order by telephone call: 919-233-9767 voice and 919-816-3627 fax. Minimum order is \$10. Obstacles will conform to the current edition of the AKC Regulations for Agility Trials. FEO all classes

**Dog's Height vs. Jump Height Instructions - If you have a question email [lorie45abbott@gmail.com](mailto:lorie45abbott@gmail.com)**

<b>Dog's Actual Height</b>	<b>Regular Classes</b>	<b>Preferred Classes</b>
Owners are responsible for entering their dog in the proper height division	Handlers may opt to run their dog in a higher height division	Handlers must run their dog at their proper eligible height
11" and under at the withers	8"	4"
14" and under at the withers	12"	8"
18" and under at the withers	16"	12"
22" and under at the withers	20"	16"
Over 22" at the withers	24"	20"
Dogs who measure in the 8" through 20" Regular Jump Height Divisions may opt to enter the 24" Choice height division at their owner's discretion. Dogs who measure into the 24" Regular Jump Height may not enter 24" Choice		

**Classes Offered Each Day:**

Each day judging will rotate between two rings beginning in the Standard ring. Event is unlimited. If entry numbers exceed 330 on any day, then a second Judge will officiate the overage. Jim Primmer will design all the courses.

Trial Hours: One hour prior to judging through one half hour after completion of judging

	<b>Standard Ring</b>	<b>JWW Ring</b>
Friday	FAST	Master/Excellent
Start 10:00 am	Master/Excellent Premier T2B	Premier
Saturday	FAST	Master/Excellent
Start Time 8:30 am	Master/Excellent Premier Open Novice	Premier Open Novice
Sunday	T2B	Master/Excellent
Start Time 8:30 am	Premier Master/Excellent Open Novice	Premier Open Novice

**Food and Beverages:**

Lunch will be provided for Judge, Show Committee and designated full time workers. All others should plan to bring your own meals, snacks and beverages. No food or beverage purchase available onsite.

**Volunteers:**

Vizsla Club of Northern California would like to thank you in advance for volunteering to work at this event. To show our appreciation, each volunteer will receive a voucher in the amount of \$3 for each class worked.

Vouchers are valid towards entry fees at future agility trials, or any vendor present this weekend. Vouchers will be distributed by the Crew Chiefs.

**Notice to Exhibitors**

- The Agility Trial is open to all dogs fifteen (15) months of age or older that are registered with the American Kennel Club or that have AKC Limited Registration, Purebred Alternative Listing/Indefinite Listing Privileges (PAL/ILP) or an AKC Canine Partners dogs provided their listing number has been recorded on entry form
- Agility Running order will be determined by random draw. Handlers with more than one dog in a class will have those dogs separated as much as possible.
- If a dog and/or handler are dismissed, regardless of reason, there will be NO refund of entry fee.
- All refunds will be sent, by check, seven days after the event.
- After closing Bitches in Season will refund of amount paid less \$10 per day processing. Secretary must be notified in writing 30 minutes before the event begins
- Entry fees will not be refunded if a dog is absent, disqualified, excused, or barred from competition by Action of the Trial Committee
- No entry fee will refunded if the trial cannot be open or be completed by reason of riots, civil disturbances, fire, an act of God, weather, public emergency, act of public enemy, or any other cause beyond the control of the Organizing Committee
- Exhibitors are responsible for complete, accurate and legible information on their entry form. Illegible or incomplete entries cannot be accepted or entered in the event.
- It is expressly understood that exhibitors alone are responsible for the behavior of their dogs and/or children. Any exhibitor whose dogs and/or children create unnecessary disturbances or repeatedly engage in unsafe or disruptive behavior may, at the discretion of the Trial Committee, be asked to leave the trial site. In such a case, no refund on any fees paid will be made. This includes Entry Fees and RV Fees
- All dogs must always be on leash except when in the ring or when in the designated warm-up area.
- Exhibitors are responsible for being at the ring gate when it is their turn.
- Please be courteous and pick up after your dog.
- Dogs under four months of age are prohibited at AKC Events
- Do not leave animals unattended in vehicles. The Club will not be responsible for damage to vehicles resulting from the rescue of overheated animals.
- Exhibitors should follow their veterinarian's recommendation to assure their dogs are free of internal and external parasites, any communicable diseases and have appropriate vaccinations. Rabies vaccine is required in the State of California
- The AKC is committed to creating a safe and respectful sport environment for all. If you need to talk to someone or need help, please call 800 -656 – HOPE (National Sexual Assault Hotline) or text HOME to 741-741 for free, 24/7, confidential services from trained crisis counselors.

## **Travel Directions to Santa Rosa Fairgrounds:**

### **Directions:**

Take highway 101 to Santa Rosa. Exit onto highway 12 eastbound towards Sonoma. Exit highway 12 at the South E Street/Downtown exit. Upon reaching the surface street, Bennet Valley Rd. you will come to a stoplight. On the right will be the Sonoma County Fairgrounds. Turn right and travel to the stop sign. At the stop sign run right. The back gate to the Fairgrounds will be on your right.

If you are traveling by highway 12 westbound, take the Downtown Exit and turn left at the stop light. Travel to the stop sign. At the stop sign turn right. The back gate to the Fairgrounds will be on your right.

Parking is available inside the Fairgrounds near the rings. There will be a parking fee to enter the Fairgrounds.

### **Motels that accept dogs-inquire about pet fees**

Best Western (877) 945-5630

1500 Santa Rosa Ave., Santa Rosa, CA 95404

The Sandman, an Ascend Collection Hotel (833) 320-6893

3421 Cleveland Ave., Santa Rosa, CA 95403

Comfort Inn (707) 542-5544

2632 Cleveland Ave., Santa Rosa, CA 95403

La Quinta Inn & Suites (866) 812-0989

111 Commercial Court, Santa Rosa, CA 95407

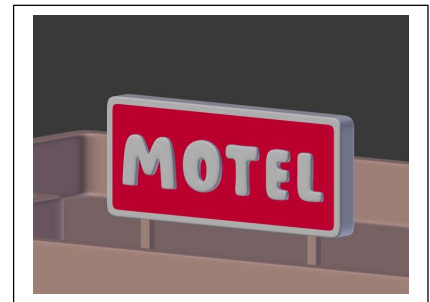

### Overnight Parking on Site

Each overnight domicile is assessed a per night fee charged by the Fairgrounds. The fee is \$60 per night. Hook ups with power and water are located along the interior of the grounds. Some have access to sewer. Central dump available. Send overnight reservations with entry to Lorie Abbott. Check payable to Lorie Abbott.



\_\_\_\_\_ Thursday      \_\_\_\_\_ Friday      \_\_\_\_\_ Saturday      \_\_\_\_\_ Sunday

Number of Nights \_\_\_\_\_ x \$60 per night = \_\_\_\_\_

Name: \_\_\_\_\_

Email Address: \_\_\_\_\_

Phone Number: \_\_\_\_\_

Type of Vehicle: \_\_\_\_\_

License Plate Number: \_\_\_\_\_



# OFFICIAL AMERICAN KENNEL CLUB AGILITY ENTRY FORM

**Vizsla Club of Northern California**

**Feb 6 – 8, 2026**

Sonoma County Fairgrounds: 1250 Bennett Valley Rd., Santa Rosa, CA 95404

Daily Entry Fee: \$25 per run

Entries Close: January 29, 2026

Junior Handlers registered in the AKC Junior Handler Program: \$15 per run

Make check payable and mail entry to: Lorie Abbott, 2144 Broadmoor St., Livermore, CA 94551

Entries MUST be sent no Signature Required. All fee are to be paid in U.S. funds only

**ENTRY FEE ENCLOSED \$ \_\_\_\_\_**

**Circle Height & Level for Either Regular OR Preferred Classes**

Check if FEO

2/6/2026	Master/Ex Std	Master/Ex JWW	FAST	T2B	Premier Std	Premier JWW	
2/7/2026	Std	JWW	FAST		Premier Std	Premier JWW	
2/8/2026	Std	JWW		T2B	Premier Std	Premier JWW	

REGULAR Classes							PREFERRED Classes					
	8"	12"	16"	20"	24"	24 Choice		4"	8"	12"	16"	20"
Std	Nov A	Nov B	Open	Exc	Master	Premier	Std	Nov P	Open P	Exc P	Master P	Premier P
JWW	Nov A	Nov B	Open	Exc	Master	Premier	JWW	Nov P	Open P	Exc P	Master P	Premier P
FAST	Nov A	Nov B	Open	Exc	Master	Premier	FAST	Nov P	Open P	Exc P	Master P	Premier P
T2B							T2B					

This Dog Needs To Be Measured <input type="checkbox"/> Yes <input type="checkbox"/> No		SEX		HEIGHT AT WITHERS	
BREED				CALL NAME	
AKC® NAME (INCLUDE AKC TITLES ONLY)					
AKC® NO <input type="checkbox"/> NO <input type="checkbox"/> A NO <input type="checkbox"/> FOREIGN REG NO & COUNTRY <input type="checkbox"/>		Enter Complete Registration # below		DATE OF BIRTH PLACE OF BIRTH ( ST COUNTRY)	
BREEDER					
SIRE					
DAM					
ACTUAL OWNERS					
OWNERS ADDRESS				NEW ADDRESS	
CITY, STATE ZIP + 4					
HANDLER				ENTER JR HANDLER	
<b>Exhibitor or owner MUST sign on the signature line beneath the instructions and include with entry</b>					

Email Address: \_\_\_\_\_ ☐ New Email

### AGREEMENT

I certify that I am the actual owner of the dog, or that I am the duly authorized agent of the actual owner whose name I have entered. In consideration of the acceptance of this entry, I (we) agree to abide by the rules and regulations of The American Kennel Club in effect at the time of this event, and any additional rules and regulations appearing in the premium list of this event and entry form and any decision made in accord with them. I (we) agree that the club holding this event has the right to refuse this entry for cause which the club shall deem sufficient. I (we) certify and represent that the dog entered is not a hazard to persons or other dogs. In consideration of the acceptance of this entry and of the holding of this event and of the opportunity to have the dog judged and to win prizes, ribbons, or trophies, I (we) agree to hold the AKC, the event-giving club, their members, directors, governors, officers, agents, superintendents or event secretary and the owner and/or lessor of the premises and any provider of services that are necessary to hold this event and any employees or volunteers of the aforementioned parties, and any AKC approved judge, judging at this event, harmless from any claim for loss or injury which may be alleged to have been caused directly or indirectly to any person or thing by the act of this dog while in or about the event premises or grounds or near any entrance thereto, and I (we) personally assume all responsibility and liability for any such claim; and I (we) further agree to hold the aforementioned parties harmless from any claim for loss, injury or damage to this dog. Additionally, I (we) hereby assume the sole responsibility for and agree to indemnify, defend and save the aforementioned parties harmless from any and all loss and expense (including legal fees) by reason of the liability imposed by law upon any of the aforementioned parties for damage because of bodily injuries, including death at any time resulting therefrom, sustained by any person or persons, including myself (ourselves), or on account of damage to property, arising out of or in consequence of my (our) participation in this event, however such, injuries, death or property damage may be caused, and whether or not the same may have been caused or may be alleged to have been caused by the negligence of the aforementioned parties or any of their employees, agents, or any other person. I (we) agree that the determination of whether the injury is serious shall be made by the event veterinarian and is binding on me (us).

**I (WE) AGREE THAT ANY CAUSE OF ACTION, CONTROVERSY OR CLAIM ARISING OUT OF OR RELATED TO THE ENTRY, EXHIBITION OR ATTENDANCE AT THE EVENT BETWEEN THE AKC AND THE EVENT-GIVING CLUB (UNLESS OTHERWISE STATED IN THIS PREMIUM LIST) AND MYSELF (OURSELVES) OR AS TO THE CONSTRUCTION, INTERPRETATION AND EFFECT OF THIS AGREEMENT SHALL BE SETTLED BY ARBITRATION PURSUANT TO THE APPLICABLE RULES OF THE AMERICAN ARBITRATION ASSOCIATION. HOWEVER, PRIOR TO ARBITRATION ALL APPLICABLE AKC BYLAWS, RULES, REGULATIONS AND PROCEDURES MUST FIRST BE FOLLOWED AS SET FORTH IN THE AKC CHARTER AND BYLAWS, RULES, REGULATIONS, PUBLISHED POLICIES AND GUIDELINES.**

### INSTRUCTIONS

Handlers may opt to enter in a higher **height division** for all **Regular** titling classes, but not in a division lower than their proper height division. Dogs entered in the **Preferred** classes **must** compete at the required jump height and **may not** compete in a jump height division **higher or lower** than their proper height division.

All dogs that have not been officially measured for an **Agility Jump Height Card** may still compete; however, they must be measured by a Judge of record, an Agility Field Representative, or a Volunteer Measuring Official, prior to running. If measured by the Judge of record, that measurement will be valid for this trial *or back-to-back trials* only. If a measurement is necessary, it is the exhibitor's responsibility to have their dog(s) measured prior to running.

Dogs listed in the **AKC Canine PartnersSM** program may be eligible to enter all-breed AKC agility trials at the club's option. These dogs should be listed as All American Dog and must include their AKC number on the entry form and check the AKC No. box.

**Junior Handlers** should enter their Junior Handler number on the front of this form. Should you not have your Junior Handler number, it may be obtained from the American Kennel Club (919) 233-9767. If the Junior Handler is not the owner of the dog identified on the face of this form, what is the relationship of the Junior Handler to the Owner?

**SIGNATURE** of owner or his agent duly authorized to make this entry.

**SIGN HERE** X \_\_\_\_\_

Telephone Number: \_\_\_\_\_

In Case of Emergency - Name: \_\_\_\_\_ Phone #: \_\_\_\_\_

AEAGL2 (06/15)

Use this section if dog is to be entered in a different height, or program (Regular vs. Preferred) than indicated on the front page