

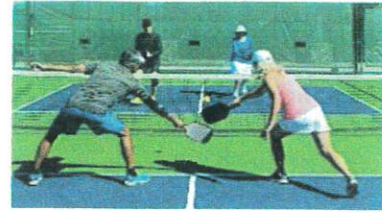

Greenbriar at Whittingham Pickleball Club



Pickleball is the fastest growing sport in the USA today. Our club has now close to 200 members. We offer play mornings, afternoons and evenings. We have an inter-community senior pickleball league. We offer free clinics separated into beginner and intermediate levels where we teach technique and rules of the game. We have the use of twelve courts, four of which have lights for night play.

The purpose of the club is to provide a fun healthy recreational activity for all interested GW residents. Members generally have access to a court soon upon arrival. An equitable rotation system has been developed to allow for short, if any, wait time during club hours.

To join, please provide your info and welcome to GW Pickleball!

'Pickleball players are the friendliest people in the world'



WARNING!

Pickleball is fun, addictive and good exercise!

- President: Deborah Wallach gw.pbclub+deborah@gmail.com
- Vice President: Rosanne Chorney gw.pbclub+rosie@gmail.com
- Secretary: Robin Knee gw.pbclub+robin@gmail.com
- Treasurer: Richard Flathmann gw.pbclub+rich@gmail.com
- All members: General Emails gw.pbclub@gmail.com

Please place this sign-up sheet in Box #13 at the clubhouse.

Dues of \$10 per person, payable to the GW Pickleball Club, are due January 1st and are valid until the following January.

Name: _____

Address: _____

Phone: (____) _____ - _____

Email: _____