

Soils Map

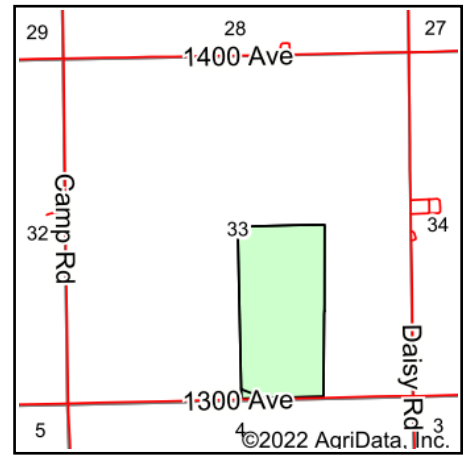

State: **Kansas**
 County: **Dickinson**
 Location: **33-14S-1E**
 Township: **Garfield**
 Acres: **79.07**
 Date: **7/20/2022**

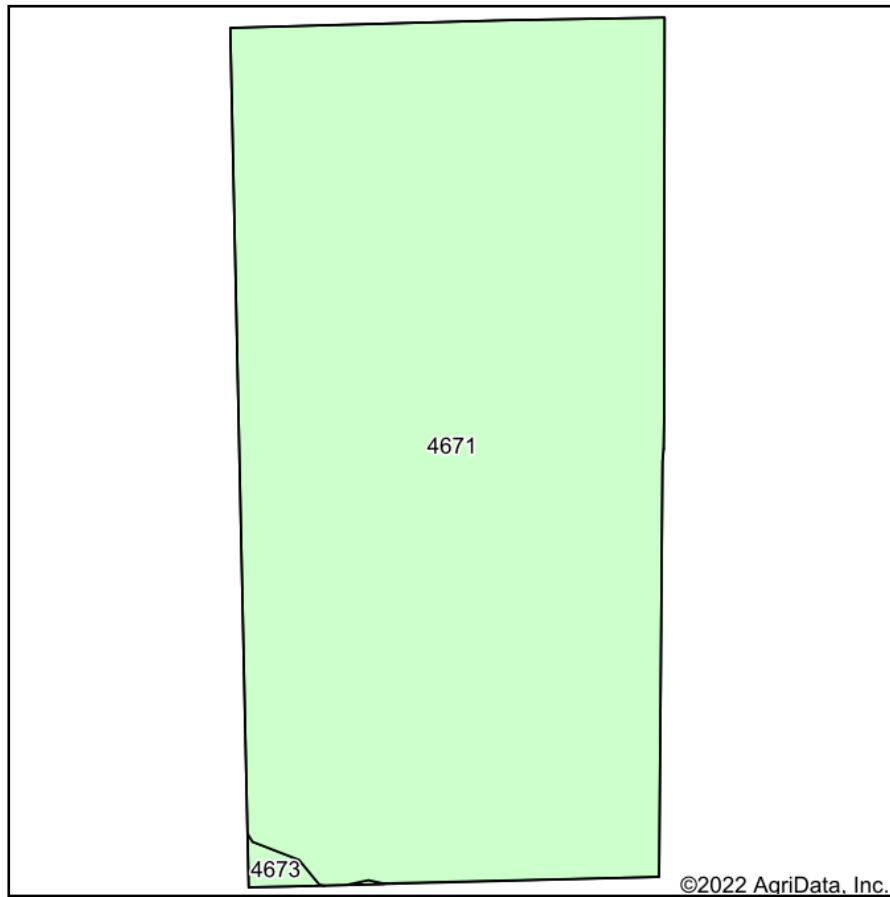

Maps Provided By:



Area Symbol: KS041, Soil Area Version: 20

Code	Soil Description	Acres	Percent of field	Non-Irr Class *c	Irr Class *c	Range Production (lbs/acre/yr)	*n NCCPI Soybeans
4671	Irwin silty clay loam, 1 to 3 percent slopes	78.58	99.4%	III s	III s	3635	56
4673	Irwin silty clay loam, 3 to 7 percent slopes	0.49	0.6%	IV e	IV e	3550	57
Weighted Average				3.01	3.01	3634.5	*n 56

*n: The aggregation method is "Weighted Average using all components"

*c: Using Capabilities Class Dominant Condition Aggregation Method

Soils data provided by USDA and NRCS.