

Soils Map

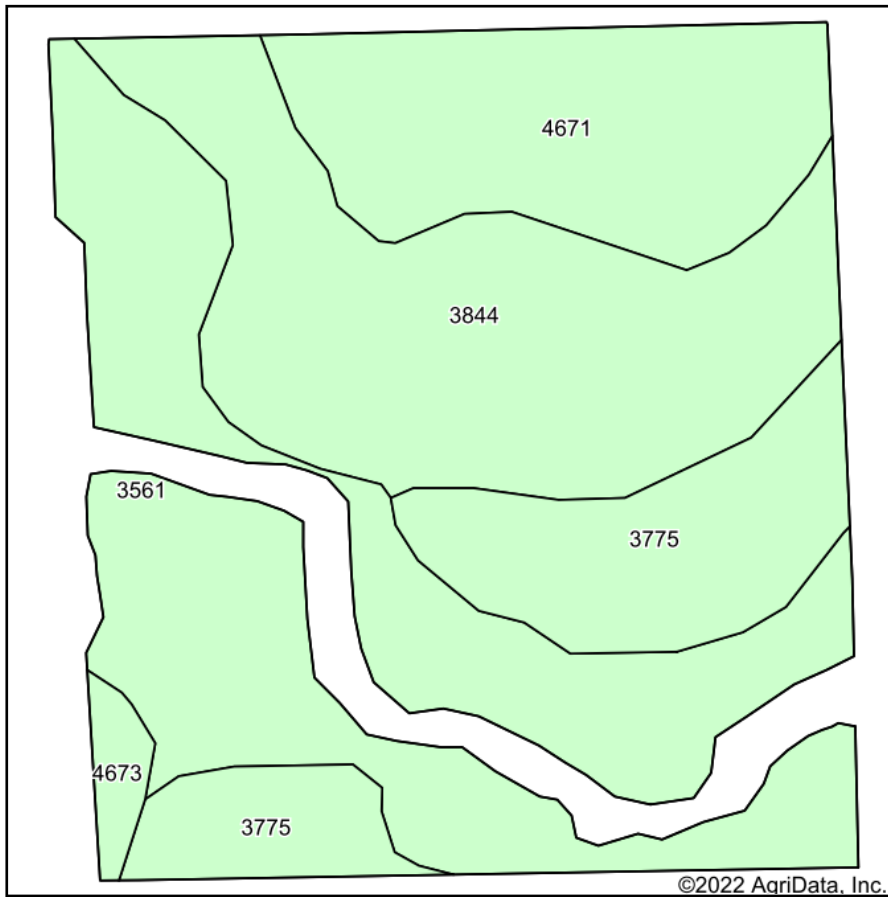

Soils data provided by USDA and NRCS.

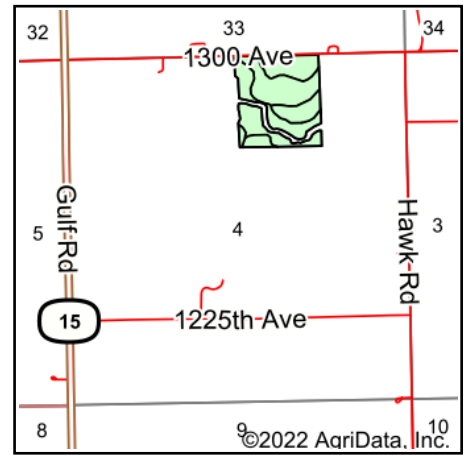

State: **Kansas**
 County: **Dickinson**
 Location: **4-15S-2E**
 Township: **Jefferson**
 Acres: **39.1**
 Date: **7/20/2022**



Maps Provided By:



Area Symbol: KS041, Soil Area Version: 20

Code	Soil Description	Acres	Percent of field	Non-Irr Class *c	Irr Class *c	Range Production (lbs/acre/yr)	*n NCCPI Soybeans
3561	Hobbs silt loam, occasionally flooded	13.99	35.8%	IIw	IIw	5845	79
3844	Geary silt loam, 3 to 7 percent slopes	11.30	28.9%	IIIe	IIIe	4085	72
4671	Irwin silty clay loam, 1 to 3 percent slopes	6.94	17.7%	IIIIs	IIIIs	3635	56
3775	Muir silt loam, rarely flooded	6.29	16.1%	Iw	Iw	4655	81
4673	Irwin silty clay loam, 3 to 7 percent slopes	0.58	1.5%	IVe	IVe	3550	57
Weighted Average				2.34	2.34	4718.6	*n 72.9

*n: The aggregation method is "Weighted Average using all components"

*c: Using Capabilities Class Dominant Condition Aggregation Method

Soils data provided by USDA and NRCS.