

Soils Map

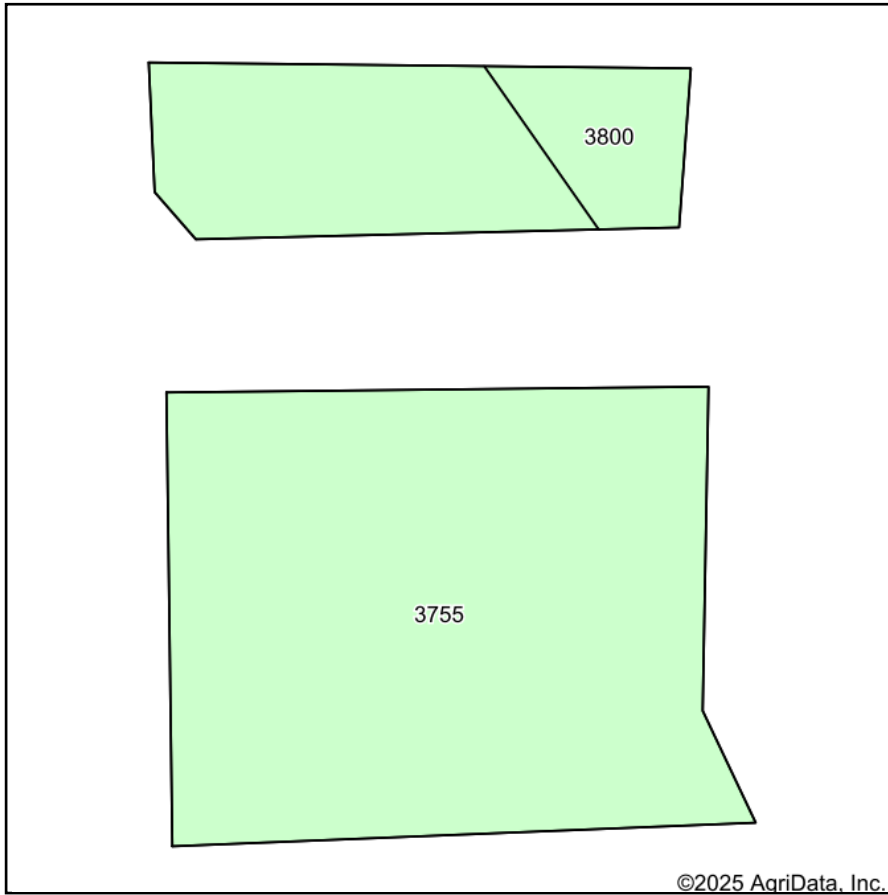

Soils data provided by USDA and NRCS.

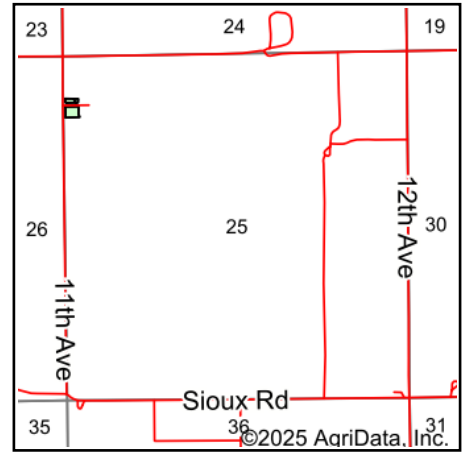

State: **Kansas**
 County: **McPherson**
 Location: **25-17S-4W**
 Township: **Union**
 Acres: **1.05**
 Date: **6/5/2025**



Maps Provided By:



Area Symbol: KS113, Soil Area Version: 22

Code	Soil Description	Acres	Percent of field	Non-Irr Class *c	Irr Class *c	Range Production (lbs/acre/yr)	*n NCCPI Soybeans
3755	Hord silt loam, rarely flooded	0.98	93.3%	IIc	I	3500	77
3800	Crete silt loam, 0 to 1 percent slopes, loess plains and breaks	0.07	6.7%	IIIs	IIIs	3580	65
Weighted Average				2.00	1.07	3505.3	*n 76.2

*n: The aggregation method is "Weighted Average using all components"

*c: Using Capabilities Class Dominant Condition Aggregation Method