

Soils Map

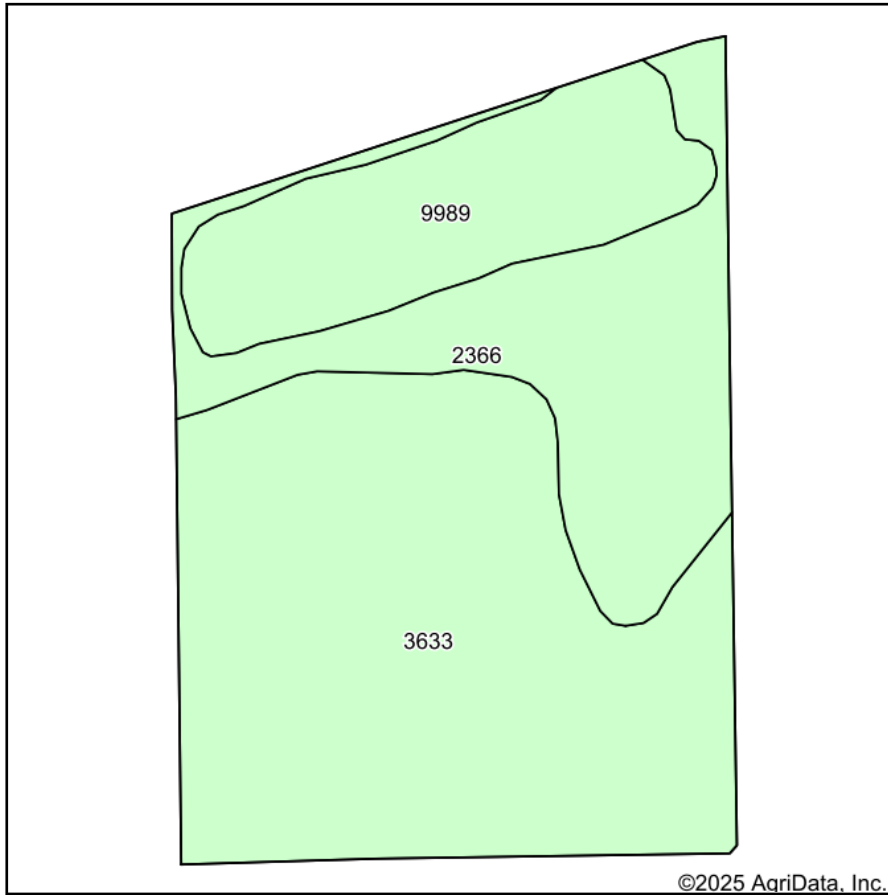

Soils data provided by USDA and NRCS.

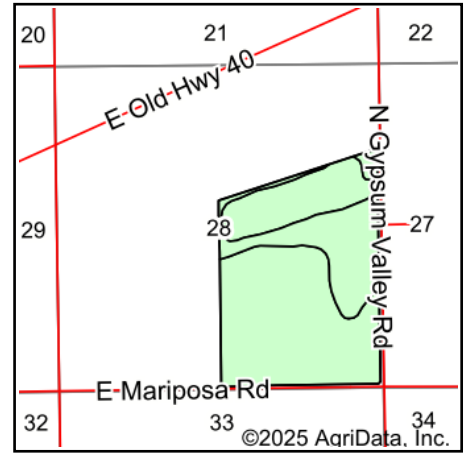

State: **Kansas**
 County: **Saline**
 Location: **28-13S-1W**
 Township: **Dayton**
 Acres: **204.1**
 Date: **11/21/2025**



Maps Provided By:



Area Symbol: KS169, Soil Area Version: 22

Code	Soil Description	Acres	Percent of field	Water Table	Non-Irr Class *c	Irr Class *c	Grain sorghum Bu	Winter wheat Bu	*n NCCPI Soybeans
3633	Sutphen silty clay, 0 to 1 percent slopes, occasionally flooded	114.67	56.2%	1.1ft.	IIIw	IIIw			44
2366	New Cambria silty clay, rarely flooded	50.63	24.8%	> 6.5ft.	IIIs	IIIs			57
9989	Orthents, clayey	38.80	19.0%	> 6.5ft.			35	20	
Weighted Average					*-	*-	6.7	3.8	*n 38.9

*n: The aggregation method is "Weighted Average using all components"

*c: Using Capabilities Class Dominant Condition Aggregation Method

*- Non Irr Class weighted average cannot be calculated on the current soils data due to missing data.

*- Irr Class weighted average cannot be calculated on the current soils data due to missing data.

Soils data provided by USDA and NRCS.