

Soils Map

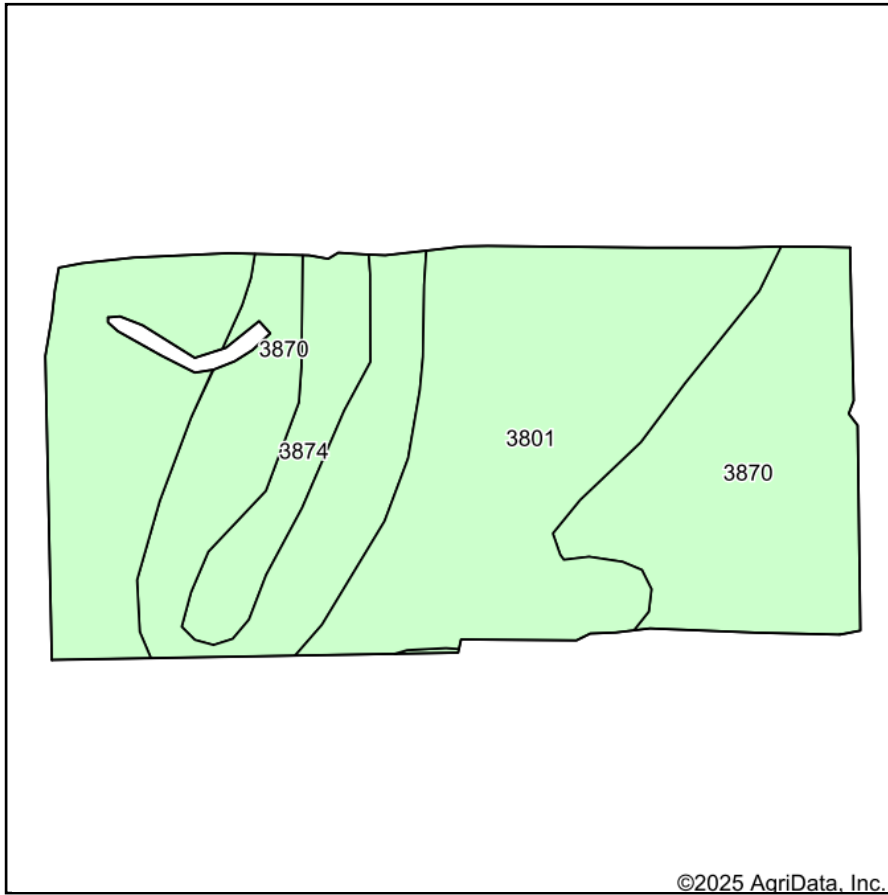

Soils data provided by USDA and NRCS.

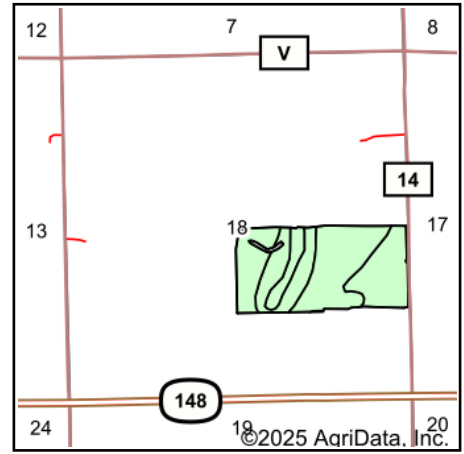

State: **Kansas**
 County: **Republic**
 Location: **18-4S-3W**
 Township: **Lincoln**
 Acres: **75.55**
 Date: **10/14/2025**



Maps Provided By:



Area Symbol: KS157, Soil Area Version: 23

Code	Soil Description	Acres	Percent of field	Non-Irr Class *c	Irr Class *c	*n NCCPI Soybeans
3801	Crete silt loam, 1 to 3 percent slopes, loess plains and breaks	37.99	50.3%	Ile	Ile	64
3870	Hastings silty clay loam, 3 to 7 percent slopes, eroded	32.02	42.4%	IIIle	IIIle	58
3874	Hastings-Hobbs complex, 0 to 25 percent slopes	5.54	7.3%	VIle		66
Weighted Average				2.72	*-	*n 61.6

*n: The aggregation method is "Weighted Average using all components"

*c: Using Capabilities Class Dominant Condition Aggregation Method

*- Irr Class weighted average cannot be calculated on the current soils data due to missing data.